



Environmental & Engineering Services Nationwide



ENVIRONMENTAL SERVICES

BUILDING ARCHITECTURE,
ENGINEERING & SCIENCE

INDUSTRIAL HYGIENE SERVICES

BROWNFIELDS & ECONOMIC
INCENTIVES CONSULTING

PHASE I ENVIRONMENTAL SITE ASSESSMENT

5454 Venoy Road | Wayne, Michigan
PM Project Number 01-6000-0-001

Prepared for:

The Senior Alliance, AAA 1-C
3850 Second Street, Suite 100
Wayne, Michigan 48184

Prepared by:

PM Environmental, Inc.
4080 West 11 Mile Road
Berkley, Michigan 48072

Know Your Risk.
Take Control.
Work with the Experts.

www.pmenv.com



Detroit
4080 W. 11 Mile Road
Berkley, MI 48072
f: 877.884.6775
t: 248.336.9988

Lansing
3340 Ranger Road
Lansing, MI 48906
f: 877.884.6775
t: 517.321.3331

Grand Rapids
560 5th Street NW,
Suite 301
Grand Rapids, MI 49504
f: 877.884.6775
t: 616.285.8857

September 21, 2015

Mr. David Wilson
The Senior Alliance, AAA 1-C
3850 Second Street, Suite 100
Wayne, Michigan 48184

**Re: Phase I Environmental Site Assessment of the RESA/MSU Extension Property
Located at 5454 Venoy Road, Wayne, Michigan
PM Environmental, Inc. Project No. 01-6000-0-001**

Dear Mr. Wilson:

PM Environmental, Incorporated (PM) has completed the Phase I Environmental Site Assessment (ESA) of the above referenced property. This Phase I ESA was conducted in accordance with (1) the United States Environmental Protection Agency (USEPA) Standards and Practices for All Appropriate Inquiries {(AAI), 40 CFR Part 312} and (2) guidelines established by the American Society for Testing and Materials (ASTM) in the *Standard Practice for Environmental Site Assessments: Phase I Environmental Site Assessment Process / Designation E 1527-13* (ASTM Standard Practice E 1527-13).

The Phase I ESA for the above referenced property represents the product of PM's professional expertise and judgment in the environmental consulting industry, and it is reasonable for **BANK OF BIRMINGHAM AND THE SENIOR ALLIANCE** to rely on PM's Phase I ESA report.

If you have any questions related to this report please do not hesitate to contact our office at (248) 336-9988.

Sincerely,
PM ENVIRONMENTAL, INC.

Lisa Sullivan
Senior Project Consultant

LaNeicia Meyer
Regional Manager and Senior Consultant

EXECUTIVE SUMMARY

PM Environmental, Inc., (PM) was retained to conduct a Phase I Environmental Site Assessment (ESA) of the RESA/MSU Extension Property located at 5454 Venoy Road, Wayne, Wayne County, Michigan (hereafter referred to as the "subject property"). This Phase I ESA was conducted in accordance with (1) the United States Environmental Protection Agency (USEPA) Standards and Practices for All Appropriate Inquiries (AAI), 40 CFR Part 312 and (2) guidelines established by the American Society for Testing and Materials (ASTM) in the *Standard Practice for Environmental Site Assessments: Phase I Environmental Site Assessment Process / Designation E 1527-13* (ASTM Standard Practice E 1527-13).

THIS REPORT WAS PREPARED FOR THE EXCLUSIVE USE OF BANK OF BIRMINGHAM AND THE SENIOR ALLIANCE, EACH OF WHOM MAY RELY ON THE REPORT'S CONTENTS.

Item	Comments
Number of Parcels and Acreage	One parcel totaling 33.14 acres
Number of Building(s) and Square Footage	One two-story office building with greenhouse totaling 41,789 square feet; one single-story 6,000 square foot barn; one single-story 12,644 square foot greenhouse; one single-story 1,300 square foot senior mobile building; one single-story 1,170 square foot farmhouse building; one single-story 640 square foot demonstration building; one single-story 2,160 square foot maintenance building; one 100 square foot pump house; two gazebos; and one windmill.
Current Property Use	Generally used for office, teaching, and research activities.

Reasonably ascertainable records for the subject property extended back to approximately 1937. Data failure occurred prior to that date. However, PM did not identify any significant data gaps during the completion of this Phase I ESA.

Standard and other historical sources were able to document that the subject property was vacant and/or agricultural land until the current buildings were constructed in 1978. A drain was located in the southern portion of the property from at least the 1930s until filled in during the 1960s. Historical records document the property has been occupied by various city offices and community outreach programs since construction of the current buildings.

The following table summarizes the conditions identified as part of this assessment. Affirmative answers are further discussed below the table:

Type of Condition	Identified During the Course of this Assessment
De Minimis Condition	No
Significant Data Gap	No
Historical Recognized Environmental Condition (HREC)	No
Controlled Recognized Environmental Condition (CREC)	No
Recognized Environmental Condition (REC)	No

Recommendations

We have performed a Phase I Environmental Site Assessment in conformance with the scope and limitations of ASTM Practice E 1527-13 of the RESA/MSU Extension Property located at

5454 Venoy Road, Wayne, Wayne County, Michigan, the property. Any exceptions to, or deletions from, this practice are described in Section 1.4 of this report. This assessment has revealed no evidence of recognized environmental conditions connected with the property. No further investigation is recommended.

The summary presented above is general in nature and should not be considered apart from the entire text of the report, which contains the qualifications, considerations and subject property details mentioned herein. Details of findings and conclusions are elaborated upon in this report.

This report has been reviewed for its completeness and accuracy. Please feel free to contact our office at (248) 336-9988 to discuss this report.

REPORT PREPARED BY:
PM Environmental, Inc.



Lisa Sullivan
Senior Project Consultant

REPORT REVIEWED BY:
PM Environmental, Inc.



LaNeicia Meyer
Regional Manager and Senior Consultant

TABLE OF CONTENTS

1.0	INTRODUCTION.....	1
1.1:	Property Overview.....	1
1.2:	Purpose and Scope of Services	1
1.3:	Significant Assumptions	2
1.4:	Limitations, Deviations, and Special Terms and Conditions.....	2
2.0	USER PROVIDED INFORMATION	2
2.1:	Recorded Land Title Records.....	3
2.2:	Reason for Performing this Phase I ESA.....	3
3.0	PHYSICAL SETTING	4
4.0	RECORDS REVIEW	4
4.1:	Aerial Photographs and Sanborn Maps	5
4.2:	Local Street Directories	6
4.3:	Assessing Department	6
4.4:	Building Department.....	6
4.5:	Fire Department	7
4.6:	Health Department	7
4.7:	Utilities	7
4.7.1:	Municipal Water/Water Wells.....	7
4.7.2:	Sanitary Sewer/Septic System.....	7
4.7.3:	Heat Source.....	7
4.8:	Underground Storage Tank (UST) Systems	8
4.9:	Previous Environmental Reports	8
4.10:	Environmental Liens, Activity and Use Limitations, and Government Institutional and Engineering Controls	8
5.0	INTERVIEWS.....	8
6.0	SUMMARY OF HISTORICAL USE.....	9
7.0	SUBJECT PROPERTY RECONNAISSANCE	9
7.1:	Subject Property Observations	10
7.1.1:	Current Operations.....	12
8.0	ADJOINING PROPERTIES	12
9.0	REGULATORY RECORDS REVIEW	13
9.1:	Subject Property and Occupant Listings.....	14
9.2:	Adjoining and Nearby Sites	14
10.0	FINDINGS, OPINIONS AND CONCLUSIONS.....	16
10.1:	De Minimis Condition.....	16
10.2:	Significant Data Gaps.....	16
10.3:	Historical Recognized Environmental Conditions (HRECs).....	16
10.4:	Controlled Recognized Environmental Conditions (CRECs)	16
10.5:	Recognized Environmental Conditions (RECs).....	16
10.6:	Recommendations	16
11.0	NON-ASTM SCOPE CONSIDERATIONS/BUSINESS ENVIRONMENTAL RISKS	17
12.0	SIGNATURE(S) OF ENVIRONMENTAL PROFESSIONAL(S)	17
13.0	REFERENCES.....	18

FIGURES

- Figure 1: Site Location Map
- Figure 2: Generalized Diagram of the Subject Property and Surrounding Area
- Figure 3: Site Diagram

APPENDICES

- Appendix A: Property Photographs from Site Reconnaissance
- Appendix B: Correspondence and Supporting Documentation
- Appendix C: Previous Site Investigations
- Appendix D: Regulatory Database and File Review Correspondence
- Appendix E: Professional Resumes
- Appendix F: Acronyms and Terminology, Scope of Work, ASTM Reference Document, and User's Continuing Obligations under CERCLA

1.0 INTRODUCTION

This Phase I ESA was conducted in accordance with (1) the United States Environmental Protection Agency (USEPA) Standards and Practices for All Appropriate Inquiries {(AAI), 40 CFR Part 312} and (2) guidelines established by the American Society for Testing and Materials (ASTM) in the *Standard Practice for Environmental Site Assessments: Phase I Environmental Site Assessment Process / Designation E 1527-13* (ASTM Standard Practice E 1527-13

THIS REPORT WAS PREPARED FOR THE EXCLUSIVE USE OF BANK OF BIRMINGHAM AND THE SENIOR ALLIANCE, EACH OF WHOM MAY RELY ON THE REPORT'S CONTENTS.

PM acknowledges that these parties may rely on the contents and conclusions presented in this report. Unless stated otherwise in writing, PM makes no other warranty, representation, or extension of reliance upon the findings of this report to any other entity or third party.

1.1: Property Overview

Subject Property Location/Address	5454 Venoy Road, Wayne, Wayne County, Michigan
Number of Parcels and Acreage	One parcel totaling 33.14 acres
Number of Building(s) and Square Footage	One two-story office building with greenhouse totaling 41,789 square feet; one single-story 6,000 square foot barn; one single-story 12,644 square foot greenhouse; one single-story 1,300 square foot senior mobile building; one single-story 1,170 square foot farmhouse building; one single-story 640 square foot demonstration building; one single-story 2,160 square foot maintenance building; one 100 square foot pump house; two gazebos; and one windmill.
Current Property Use	Generally used for office, teaching, and research activities.
Current Zoning	R-1A: Single Family Residential

The subject property location is depicted on Figure 1, Site Location Map. A diagram of the subject property and adjoining properties is included as Figure 2, Generalized Diagram of the Subject Property and Surrounding Area. A more detailed Site Diagram is provided as Figure 3. Photographs taken during the site reconnaissance are included in Appendix A.

1.2: Purpose and Scope of Services

The purpose of this Phase I ESA was to evaluate the current and historical conditions of the subject property in an effort to identify *recognized environmental conditions* (RECs), *controlled recognized environmental conditions* (CRECs), and *historical recognized environmental conditions* (HRECs) in connection with the subject property. This Phase I ESA is intended to reduce, but not eliminate, uncertainty regarding the potential for RECs, CRECs, and HRECs in connection with the subject property.

Acronyms and terms used in this report are described in Appendix F. Additionally, PM's scope of services is included in Appendix F.

1.3: Significant Assumptions

Pursuant to ASTM Standard Practice E 1527-13, PM assumes that the information provided by all sources and parties, including the User, is accurate and complete, except where obvious inconsistencies or inaccuracies were identified.

1.4: Limitations, Deviations, and Special Terms and Conditions

There are no deviations from the ASTM Standard. Non-ASTM Scope considerations are included in Section 11.0. Any physical limitations identified during the completion of this report are referenced in Section 7.0.

Due to changing environmental regulatory conditions and potential on-site or adjacent activities occurring after this assessment, the client may not presume the continuing applicability to the subject property of the conclusions in this assessment for more than 180 days after the report's issuance date, per ASTM Standard Practice E 1527-13.

To the best of PM's knowledge, no special terms or conditions apply to the preparation of this Phase I ESA that would deviate the scope of work from the ASTM Standard Practice E 1527-13.

PM was not provided with a copy of the recorded land title records for subject property by the client and was not requested to complete a title search. Therefore, PM cannot comment on any potential relevant information that may have been obtained through review of these records.

2.0 USER PROVIDED INFORMATION

The ASTM Standard defines a User as "the party seeking to use Practice E 1527 to complete an environmental site assessment. A User may include, without limitation, a potential purchaser of property, a potential tenant of property, an owner of property, a lender, or a property manager." The User has specific obligations for completing a successful application of this practice as outlined in Section 6 of the ASTM Standard Practice E 1527-13.

In order to qualify for one of the Landowner Liability Protections (LLPs) offered by the Small Business Liability Relief and Brownfield's Revitalization Act of 2001 (the "Brownfield's Amendments") (if desired), the User must provide certain information (if available) identified in the User Questionnaire to the environmental professional. Failure to provide this information could result in a determination that "all appropriate inquiry" is not complete.

The following responses were provided by the User. A copy of the completed User Questionnaire is included in Appendix B.

Question	Response
Name of Preparer and User Entity	Mr. David Wilson; The Senior Alliance
Are you aware of any environmental cleanup liens against the property that are filed or recorded under federal, tribal, state or local law?	No

Question	Response
Are you aware of any Activity and Use Limitations, such as engineering controls, land use restrictions or institutional controls that are in place at the site and/or have been filed or recorded in a registry under federal, tribal, state or local law?	No
As the user of this ESA do you have any specialized knowledge or experience related to the property or nearby properties? For example, are you involved in the same line of business as the current or former occupants of the property or an adjoining property so that you would have specialized knowledge of the chemicals and processes used by this type of business?	No
Does the purchase price being paid for this property reasonably reflect the fair market value of the property?	Yes
If you conclude that there is a difference, have you considered whether the lower purchase price is because contamination is known or believed to be present at the property?	Not applicable
Are you aware of commonly known or reasonably ascertainable information about the property that would help the environmental professional to identify conditions indicative of releases or threatened releases? For example, as user:	
Do you know the past uses of the property?	Yes; community center
Do you know of specific chemicals that are present or once were present at the property?	No
Do you know of spills or other chemical releases that have taken place at the property?	No
Do you know of any environmental cleanups that have taken place at the property?	No
As the user of this ESA, based on your knowledge and experience related to the property are there any obvious indicators that point to the presence or likely presence of contamination at the property?	No

2.1: Recorded Land Title Records

PM was not provided with land title records for the subject property by the User and was not requested to complete a chain of title for the subject property. PM reviewed reasonably ascertainable environmental liens and activity and use limitation documents, which are further discussed in Section 4.10. Based upon the information reviewed as part of this Phase I ESA, PM has not identified the lack of provided land title records as a data failure that represents a significant data gap.

2.2: Reason for Performing this Phase I ESA

According to the User, this Phase I ESA was conducted as part of environmental due diligence related to purchasing the subject property.

3.0 PHYSICAL SETTING

PHYSICAL SETTING INFORMATION FOR THE SUBJECT PROPERTY AND SURROUNDING AREA		SOURCE
Topography: Refer to Figure 1 for an excerpt of the Topographic Map		
Site Elevation	650-654 feet above mean sea level (msl)	United States Geological Survey Division (U.S.G.S.) 7.5-Minute Topographic Map of the Inkster, Michigan Quadrangle, 1996
Topographic Gradient	Southeast	
Closest Surface Water	Two unnamed ponds on the property at an elevation of approximately 650 feet above msl	
General Soil Characteristics: Refer to Appendix B for a copy of the soil survey map and soil type descriptions		
Soil Type	Pewamo-Selfridge-Tedrow Loamy Substratum Association	United States Department of Agriculture, General Soil Map for Wayne County, Michigan (compiled 1976)
Description	Nearly level to gently sloping, very poorly drained to somewhat poorly drained soils that have a moderately fine textured to coarse textured subsoil. A typical soil profile, permeability, and corrosivity were not provided.	
Area Specific Geology/Hydrogeology Characteristics:		
Geology	Consists of clay to a depth of 27.0 feet below ground surface (bgs), sandy clay to a depth of 36.0 feet bgs, sand to a depth of at least 82.0 feet bgs, sandy clay to a depth of 98.0 feet bgs, clay to a depth of 136.0 feet, underlain by rock to a depth of at least 150.0 feet; the maximum depth explored.	Previous subsurface investigations for a property located 4,000 feet southeast of the subject property and a property located 2.9 miles west of the subject property. Water well logs for properties located approximately 4,000 feet east of the subject property.
Hydrogeology	No groundwater was encountered during the previous subsurface investigations. The water well records documents the pumping level of the wells are generally 34 feet bgs. Groundwater flow direction was not calculated.	
Oil and Gas Wells:		
Current Oil and Gas Wells on Subject Property	None identified	MDEQ Geologic Survey Division (GSD) web site
Historical Oil and Gas Wells On Subject property	None identified	

4.0 RECORDS REVIEW

PM reviewed reasonably ascertainable records to identify obvious uses of the subject property from the present, back to the property's obvious first developed use, or back to 1940, whichever is earlier. Reasonably ascertainable records reviewed as part of this Phase I ESA documented the use of the property back to 1937. Data failure occurred prior to that date. In PM's professional opinion, this data failure does not represent a significant data gap.

4.1: Aerial Photographs and Sanborn Maps

PM reviewed reasonably ascertainable aerial photographs for the subject property area. The sources and years reviewed are identified in the table below. Relevant aerial photographs are included in Appendix B.

PM attempted to review reasonably ascertainable Sanborn Fire Insurance Maps for the subject property. However, no Sanborn Fire Insurance Maps were available for the subject property (Appendix B).

The following table summarizes the sources reviewed and the information obtained about the subject property from these sources. Information obtained about the adjoining properties from these sources is summarized in Section 8.0.

Aerial Summary for the Subject Property

Year and Source	Summary of Information
1937 Aerial (MSU)	No buildings or structures are present. The property appears to be vacant land with some limited agricultural land based on the well-defined crop rows. A drain is located on the southern portion, transecting the property in an east and west direction.
1940 Aerial (MSU)	Similar to the previous aerial year.
1949 Aerial (WSU)	Agricultural activities appear to have ceased. Areas consistent with wetland areas are present in the central and eastern portion.
1952 Aerial (WSU)	Similar to the previous aerial year, except the wetland areas are not as prevalent.
1961 Aerial (WSU)	Ground disturbance, consistent with filling of the drain and other low lying areas, is visible in the southern and eastern portions.
1964 Aerial (MSU)	Similar to the previous aerial year, except the ground disturbance is less prevalent.
1967 Aerial (WSU)	Ground disturbance is no longer visible. Storage of unknown material is visible in the southeastern portion.
1972 Aerial (MSU)	The storage of materials is no longer visible. The remainder appears similar to the previous aerial year.
1987 Aerial (USGS)	The property appears to be developed with the current ponds, parking areas, and barn. Due to scale and resolution, more definitive details could not be determined.
1993 Aerial (MSU)	The greenhouse and the office building are visible. Due to scale and resolution, more definitive details could not be determined.
1997 Aerial (SEMCOG)	The maintenance building, demonstration building, farmhouse, windmill, senior mobile building, pump house, and gazebo are visible. Appears similar to the current layout.
2000 Aerial (MSU)	Due to scale and resolution, definitive details could not be determined. However, appears similar to the previous aerial year.
2002 Aerial (USGS)	Similar to the 1997 aerial year.
2008 Aerial (USGS)	Similar to the previous aerial year.
2010 Aerial (USGS)	Similar to the previous aerial year.
2014 Aerial (Mapcard)	Similar to the previous aerial year.

A summary of this information along with other historical sources is included in Section 6.0.

4.2: Local Street Directories

Reasonably ascertainable local street directories for Wayne, Michigan were researched. Directories were available from 1956 to 2014. Directories were researched in at least five-year increments, when available. It should not be construed that the earliest date represented is the initial date of occupancy.

PM also reviewed listings for adjoining commercial properties. Information from the listings reviewed is included in Section 8.0.

Subject Property: 5454 Venoy

2014	County of Wayne Michigan State Extension
2011	County of Wayne
2007-2006	Wayne County Of Health & Community Service
2002-2001	Wayne Health & Community Service Lead Safe Wayne
1996-1995	Wayne County Community Service
1991-1990	Wayne County Soil Conservation County Environmental Health
1987	Extension Job Training County Cooperative Extension-MSU Wayne County Soil Conservation
1984	State Cooperative Extension- MSU Wayne County Soil Conservation
1981	Michigan Poultry Association Extension
1978-1956	Not Listed

A summary of this information along with other historical sources is included in Section 6.0.

4.3: Assessing Department

Reasonably ascertainable assessment information provided by the City of Wayne Assessing Department was obtained and reviewed. According to the representative of the Assessing Department, the property is tax exempt, and to the best of their knowledge, has always been tax exempt. Assessing records document that the subject property consists of one parcel containing 33.14 acres. No other information was provided. No historical field cards were available for review. Copies of available assessment records for the subject property and the current legal description are included in Appendix B.

4.4: Building Department

Reasonably ascertainable assessment information provided by the City of Wayne Building Department was obtained and reviewed. PM's review did not identify potential environmental concerns associated with the subject property. No relevant information was included within the records reviewed, except that the property was historically occupied by various office operations, community outreach operations, and housing farm animals.

4.5: Fire Department

PM submitted an information request to the City of Wayne Fire Department. According to a representative of the department, no records of fire, underground storage tanks (USTs), releases, or spills are available for the subject property.

4.6: Health Department

PM submitted a Freedom of Information Act (FOIA) request to the Wayne County Department of Public Services. PM received a written response from the Land Resource Management Division/Water Quality Management Division indicating a plumbing inspection was performed in 1988 and/or 1989. The records also included a partial diagram of the office building. Due to the low quality of the records, no additional information was obtained.

4.7: Utilities

4.7.1: Municipal Water/Water Wells

The subject property is currently connected to municipal water. PM attempted to obtain an initial tap date from the City of Wayne Department of Public Works. However, a representative of the department indicated no tap records were available for the property. The representative indicated that the earliest records the department has for the subject property is the installation of a fire suppression system in 1977, which is consistent with the construction of the current buildings. Additionally the representative indicated that the water mains were installed in the area of the subject property in 1950, prior to known building development on the property. Based on this information, it is unlikely that a private water well existed at the subject property. However, if a private water well was historically utilized, based on the historical use of the property as offices and community center the well would not represent a REC. No records of private water wells have been identified through review of reasonably ascertainable information.

4.7.2: Sanitary Sewer/Septic System

The subject property is currently connected to municipal sewer. PM attempted to obtain an initial tap date from the City of Wayne Department of Public Works. However, a representative of the department indicated no tap records were available for the property. The representative indicated that the sanitary sewer mains were installed in the area of the subject property in 1950, prior to known building development on the property. Based on this information, it is unlikely that a private septic field existed at the subject property. However, if a private septic system was historically utilized, based on the historical use of the property as offices and community center the well would not represent a REC. No records of private septic systems have been identified through review of reasonably ascertainable information.

4.7.3: Heat Source

The subject property is connected to natural gas, which is supplied by Consumers Energy. Review of the Consumers Energy SIMS website indicates the subject property was initially connected to natural gas in 1978, which is generally consistent with the initial construction of the current buildings. No alternative heat sources have been identified through review of reasonably ascertainable information.

4.8: Underground Storage Tank (UST) Systems

Review of reasonably ascertainable standard and other historical sources, and site observations, have not identified the current and historical presence of USTs on the subject property. Specifically, no records of USTs were identified though review of reasonably ascertainable records and PM did not observe any evidence of USTs (i.e. fill ports, vent pipes, etc.) during the site reconnaissance. Additionally, the representative of the current owner indicated he had no knowledge of USTs associated with the subject property.

4.9: Previous Environmental Reports

PM reviewed an Asbestos Inspection Report completed for the subject property by NOVA Environmental, Inc. (NOVA) and dated August 2015. NOVA collected samples from potential asbestos containing building materials including floor tile; mastic; covebase; drywall, mud, tape, and panels; ceiling tile; cinderblock; mortar; caulk; concrete; sink undercoating; partition walls; pipe and boiler insulation; fittings; ducts; sealants; brick; adhesives and window glaze. The following asbestos containing materials were identified floor tile, mastic, window frame caulk, sink undercoating, duct sealant, and window glaze. Additionally, the fire doors and door frame were not sampled; however, are assumed to be asbestos containing. PM did not identify any significant deficiencies through review of the report. PM recommends asbestos containing building materials be properly abated prior to demolition and/or significant renovation activities. During the site reconnaissance the building materials appeared to be in good condition.

4.10: Environmental Liens, Activity and Use Limitations, and Government Institutional and Engineering Controls

PM has not identified any record of environmental liens, activity and use limitations, or institutional controls or engineering controls associated with the subject property through review of reasonable ascertainable records.

5.0 INTERVIEWS

The objective of completing interviews with knowledgeable site contacts is to obtain information about the uses and physical characteristics of the property. In general, interviewees supported the information reviewed from other historical sources (i.e. aerial photos, city records, etc.).

Represents	Interviewed	Name and Title	Length of Time Associated with Subject Property	Comments
Current Property Owner	Yes	Mr. Rob McCoy; representative of the current owner	14 years	Mr. McCoy provided information pertaining to the current operations and site layout. No potential environmental concerns were identified.
Former Property Owner	No	Not applicable	Not applicable	Contact information for the former owner was not reasonably ascertainable or provided by the User

Represents	Interviewed	Name and Title	Length of Time Associated with Subject Property	Comments
Key Site Manager	Yes	Mr. Chris McEvoy	Six years	Mr. McEvoy provided information pertaining to the historical operations, current operations, utilities, and site layout. No potential environmental concerns were identified.
Current Occupant(s)	Yes	Refer to Current Property Owner and Key Site Manager summary	Refer to Current Property Owner and Key Site Manager summary	Refer to Current Property Owner and Key Site Manager summary
Former Occupant(s)	No	Not applicable	Not applicable	Contact information for the former occupants was not reasonably ascertainable or provided by the User
Other(s)	No	Not applicable	Not applicable	No other relevant interviews were conducted as part of this Phase I ESA.

6.0 SUMMARY OF HISTORICAL USE

Standard and other historical sources were able to document that the subject property was vacant and/or agricultural land until the current buildings were constructed in 1978. A drain was located in the southern portion of the property from at least the 1930s until filled in during the 1960s. Historical records document the property has been occupied by various city offices and community outreach programs since construction of the current buildings. The building identified as the maintenance building contains locker rooms and storage rooms. Interviews with the current owner/occupant indicate no known service operations inside of the building. Based on the lack of identified service operations, the relative small scale of potential former operations, and the good condition of the floors, PM has not identified the maintenance building as a REC.

7.0 SUBJECT PROPERTY RECONNAISSANCE

Reconnaissance Information	
PM Field Personnel:	Ms. Lisa Sullivan
Site Reconnaissance Date:	September 3, 2015
Weather Conditions:	90°F and rainy
Escort:	Mr. David Wilson and Mr. Chris McEvoy
Limitations:	Observations limited by lack of lighting in some buildings. Access not obtained for the maintenance building because the door was jammed closed; however, pictures of the interior were provided.

7.1: Subject Property Observations

The subject property is developed with seven buildings, two gazebos, a windmill, and a pump house. The two-story office building contains 41,789 square feet, which is divided into office areas, a lobby area, an auditorium, conference rooms, classrooms, breakrooms, storage rooms, mechanical rooms, greenhouse, and restrooms. Interior finish materials generally consist of drywall walls and ceilings, two foot by two foot and two foot by four foot acoustical ceiling tile, one foot by one foot glued on ceiling tile, carpet, vinyl floor tile, ceramic tile, poured concrete, concrete block walls, and brick walls.

The single-story barn consists of 6,000 square foot which is divided into an arena, stands, office area, small loft area, restroom, and storage areas. The building is finished with drywall walls and ceilings, poured concrete flooring, vinyl and ceramic floor tiles, exposed wood walls and ceiling, and cement block walls.

The single-story greenhouse consists of 12,644 square feet which is finished with glass walls and ceilings, poured concrete flooring, brick flooring, and dirt flooring.

The single-story senior mobile building consists of 1,300 square feet which is divided into a classroom area, office area, storage area, and restroom. Interior finishing materials consist of two foot by four foot acoustical ceiling tiles, wood panel walls, vinyl floor tile, and carpeted floors.

The single-story farmhouse building consists of 1,170 square feet which is divided into offices and a restroom. Interior finishing materials include drywall walls and ceilings, ceramic floor and wall tiles, exposed wood ceilings, and carpeting.

The single-story demonstration building consists of 640 square feet plus a covered instructional area. The building is comprised of restrooms and storage areas. Interior finishing materials include exposed wood ceiling, cement block walls, poured cement flooring, and vinyl floor tile.

The single-story maintenance building consists of 2,160 square feet which is divided into storage areas, locker room, and boiler room. Interior finishing materials include poured cement flooring, cement block walls, and ceramic and vinyl floor tiles.

Exterior paved parking areas are present in the northeastern, eastern, central, and southern portions of the property. Asphalt paved driving paths are present in the northern, central, and southern portions. Two ponds are located in the central to northern portion. A picnic area and windmill is located in the central portion. The remainder of the property contains groomed grass and landscaped areas.

The following table summarizes the site observations. Affirmative responses are discussed in more detail following the table.

Category	Feature	Observed
Interior Equipment	Elevators	Yes
	Air Compressors	Yes
	Incinerators	No
	Waste Treatment Systems	No
	Presses/Stamping Equipment	No
	Press Pits	No

Category	Feature	Observed
	Hydraulic Lifts or In-ground hoists	No
	Paint Booth	No
	Plating Tanks	No
	Lathes, Screw Machines, etc.	No
Aboveground Chemical or Other Waste Storage or Waste Streams	Aboveground Storage Tanks (ASTs)	No
	Drums, Barrels and/or Containers > 5 gallons	Yes
	Chip Hoppers	No
	Hazardous or Petroleum Waste Streams	No
Underground Chemical or Waste Storage, Drainage or Collection Systems	Underground Storage Tanks	No
	Fuel Dispensers	No
	Sumps or Cisterns	No
	Dry Wells	No
	Oil/Water Separators	No
	Floor Drains, Trench Drains, etc.	Yes
	Pipeline Markers	No
Exterior Observations	Stressed Vegetation	No
	Stained Soil or Pavement	No
	Monitoring Wells	No
	Pad or Pole Mounted Transformers and/or Capacitors	Yes
	Soil Piles of Unknown Origin	No
	Exterior Dumpsters with Staining	No
	Leachate or Other Waste Seeps	No
	Trash, Debris, and/or Other Waste Materials	No
	Uncontrolled Dumping or Disposal Areas	No
	Surface Water Discoloration, Sheen or Free Product	No
	Strong, Pungent or Noxious Odors	No
	Storm water retention or detention ponds	No
	Pits, Ponds, Lagoons	No

Elevators: PM observed one hydraulic elevator within the office building. The elevator was likely installed in 1978, when the building was constructed. PM observed records of quarterly inspections for the elevator as well as maintenance records. The maintenance manager indicated that, to the best of his knowledge, no failures have occurred. Additionally, PM inspected the elevator room. The floors and elevator equipment appeared to be in good condition with no evidence of staining or leakage. Based upon this information, PM has not identified the elevator as a REC.

Air Compressors: PM observed air compressors in the boiler rooms of the subject buildings. The air compressors were staged on concrete which was observed to be in good condition, free of significant damage or cracking. No significant staining was observed in the vicinity of the air compressor. Based on these observations, PM has not identified the air compressors as a REC.

Drums, Barrels, and/or Containers > 5-gallons: PM observed various 5-gallon containers of soaps, household grade cleansers, air compressor oil, and fertilizers throughout the buildings on the subject property. The containers were stored on flooring which was observed to be in good condition free of significant damage and/or cracking. No significant staining or evidence of release was observed. Based on this information, PM has not identified the containers as a REC.

Floor Drains, Trench Drains, etc.: PM observed floor drains within the restrooms, mechanical rooms, boiler rooms, locker rooms, and storage areas. No staining or evidence of poor waste

handling was observed in the vicinity of the floor drains. No chemical storage was observed in the vicinity of the floor drains. The floor drains likely discharge to the municipal sewer. Based on the historical office and community outreach operations and the site observations, PM has not identified the floor drains as a REC.

Pad or Pole Mounted Transformers and/or Capacitors: PM observed a pad-mounted transformer associated with the office building. The transformer, which is likely owned by DTE Energy, did not contain a label indicating polychlorinated biphenyl (PCB) content. However, PM did not observe any staining or other evidence of damage or leakage.

7.1.1: Current Operations

Current business operations consist of general office, teaching, and research activities. Research activities are confined to small scale plant based activities and desktop reviews and analysis.

8.0 ADJOINING PROPERTIES

The following paragraphs provide information about the adjoining properties obtained during the site reconnaissance and through review of reasonably ascertainable information.

North Adjoining Property

The north adjoining property, identified as 33101-33155 Annapolis Street, is occupied by a hospital and psychiatric intervention center. Review of historical records documents that the property was residential and agricultural and/or vacant land until the original portion of the hospital was constructed in 1957 with additions constructed during the 1960s through the 1980s. The property has been occupied by a hospital with psychiatric facilities since construction of the current building. This site is identified in the regulatory database. Refer to Section 9.2 for additional information.

East Adjoining Properties, across Venoy Road

The east adjoining property, identified as 5225 Venoy Road, is occupied by a church. Review of historical records documents that the property was vacant and/or agricultural land until the current building was constructed during the 1960s. The property has been occupied by a church since at least 1970. No operations of potential environmental concern have been identified.

The east adjoining property, identified as 32500 Van Born Road, is occupied by various logistics companies. Review of historical records documents that the property was residential and agricultural and/or vacant land until the current building was constructed during the 1960s. The property was occupied by a manufacturer of hydraulic components, vehicles, and boats from the 1960s until the 1980s, a manufacturer of automotive parts from the 1980s until at least 2012, and logistics companies since at least 2014. The property is identified in the regulatory database. Refer to Section 9.2 for additional information.

The remainder of the east adjoining properties are currently and have historically been residential and/or vacant land.

South Adjoining Properties

The south adjoining property, identified as 33030 Van Born Road, is occupied by Wayne County Health Department. Review of historical records documents that the property was formerly vacant and/or agricultural land until the current building was constructed between 1957 and 1961. The property was occupied by a library until becoming the health department sometime between 1998 and 2003. No operations of potential environmental concern have been identified.

The remainder of the south adjoining properties are currently residential and have historically been residential and/or vacant land.

West Adjoining Property

The northwest adjoining property, identified as 33555 Annapolis Street, is occupied by a school. Review of historical records documents that the property was formerly vacant and/or agricultural land until the school was constructed during the 1960s with additions constructed between the 1970s and 1990s. The property has been occupied by a school since initial construction. The property is identified in the regulatory database. Refer to Section 9.2 for additional information.

The west adjoining property, identified as 33500 Van Born Road, is occupied by Wayne County Regional Educational Service Agency. Review of historical records documents that the property was vacant land until dwellings were constructed on the southern portion during the late 1930s to early 1940s. A commercial building was constructed on the southwestern portion during the 1940s. The dwellings and the commercial building were demolished and the current building was constructed during the 1970s. The historical occupant of the former commercial building is unknown. The current building has been occupied by education offices since initial construction. No occupants of potential environmental concern have been identified.

9.0 REGULATORY RECORDS REVIEW

PM retained EDR to provide current regulatory database information compiled by a variety of federal and state regulatory agencies. A copy of the complete database is included in Appendix D. The following information was obtained:

Type	Regulatory Agency Database	Approximate Minimum Search Distance (AMSD)	Number of Sites within AMSD
Federal	National Priority List (NPL) Sites	1 mile	0
Federal	Delisted National Priority List (DNPL) Sites	½ mile	0
Federal	Comprehensive Environmental Response, Compensation, and Liability Information System (CERCLIS) Sites	½ mile	0
Federal	CERCLIS No Further Remediation Action Planned (NFRAP) Sites	½ mile	0
Federal	Resource Conservation and Recovery Act (RCRA) Corrective Action Report (CORRACTS) Sites	1 mile	0
Federal	RCRA non-CORRACTS Treatment, Storage or Disposal (TSD) Sites	½ mile	0
Federal	RCRA Large Quantity Generators (LQG) Sites	subject property and adjoining properties	0

Type	Regulatory Agency Database	Approximate Minimum Search Distance (AMSD)	Number of Sites within AMSD
Federal	RCRA Small Quantity Generators (SQG) Sites	subject property and adjoining properties	0
Federal	RCRA Conditionally Exempt Small Quantity Generators (CESQG) Sites	subject property and adjoining properties	2
Federal	RCRA Non-Generators (NON-GEN) Sites	subject property and adjoining properties	3
Federal	Institutional Control / Engineering Control Registries	subject property	0
Federal	Environmental Response and Notification System (ERNS)	subject property	0
State & Tribal	Hazardous Waste Sites (HWS) (equivalents to NPL and CERCLIS)	1 mile	0
State & Tribal	Solid Waste Facilities/Landfill Sites (SWLF)	½ mile	0
State & Tribal	Leaking Underground Storage Tank (LUST) Sites	½ mile	1
State & Tribal	Registered Underground Storage Tank (UST) Sites	subject property and adjoining properties	2
State & Tribal	Institutional Control / Engineering Control Registries	subject property	0
State & Tribal	Brownfield Sites	½ mile	0
State & Tribal	Baseline Environmental Assessment (BEA) Sites	½ mile	1
Either	Unmappable Database Listings (a.k.a. Orphan Sites)	database-dependent	0

9.1: Subject Property and Occupant Listings

The regulatory database report identified the following listings for the subject property or its known occupants on the referenced databases:

County of Wayne Health Department – The subject property is identified as a RCRA-Non-gen with no violations reported. Additionally, the property is listed in the Facility Index System (FINDS) and the Waste Data System (WDS). The FINDS and WDS listings are likely associated with the RCRA status. PM reviewed available information from the Michigan Department of Environmental Quality (MDEQ). No pertinent information was obtained. Based on the lack of violations reported, the non-generator status, and the historical office operations, PM has not identified the listings as a REC.

9.2: Adjoining and Nearby Sites

PM's review of the referenced databases also considered the potential or likelihood of contamination from adjoining and nearby sites. To evaluate which of the adjoining and nearby sites identified in the regulatory database report present an environmental risk to the subject property, PM considered the following criteria:

- The type of database on which the site is identified.
- The topographic position of the identified site relative to the subject property.
- The direction and distance of the identified site from the subject property.

- Local soil conditions in the subject property area.
- The known or inferred groundwater flow direction in the subject property area.
- The status of the respective regulatory agency-required investigation(s) of the identified site, if any.
- Surface and subsurface obstructions and diversions (e.g., buildings, roads, sewer systems, utility service lines, rivers, lakes, and ditches) located between the identified site and the subject property.

Only those sites that are judged to present a potential environmental risk to the subject property and/or warrant additional clarification are further evaluated. Using the referenced criteria, and based upon a review of readily available information contained within the regulatory database report, PM did not identify adjoining (i.e., bordering) or nearby sites (e.g., properties within a ¼-mile radius) listed in the regulatory database report that were judged to present a potential environmental risk to the subject property, with the exception of the following:

Metro Commerce Center, Deluxe Video Services Inc., GMSPO National Return Center, and Perkins Engines Inc. – This site is identified as 32500 Van Born Road and is one of the east adjoining properties. Review of the regulatory database indicates this site is identified as a RCRA-CESQG and a RCRA-NONGEN with no violations reported, a former UST site, and a BEA site. Review of available MDEQ records documents, the property contained 11 USTs ranging in size from 500 gallons to 10,000 gallons and contained various petroleum based products. The USTs were generally installed in 1965 and were all removed in 1989. MDEQ records document that following the removal of the USTs, soil samples were collected from the walls and floors of the four UST excavation pits. Benzene, ethylbenzene, toluene, and xylene (BTEX) reportedly exceeded the regulatory criteria at that time in three of the UST basins. Approximately 1,500 cubic yards of soil was removed and disposed of off-site. Confirmatory soil samples were collected following excavation of soils and were below MDEQ Part 213 RBSLs. PM attempted to review the BEA for this site; however, according to a representative, the report is not available. The BEA listing is likely attributed to contamination from long term manufacturing operations. Based on the distance from the subject property to the area of operations (across Venoy and over 270 feet), the regional clay geology, the lack of shallow groundwater to act as a transportation mechanism, and the lack of violations, PM has not identified this site as a REC.

Annapolis Hospital and Oakwood Annapolis Hospital – This site is identified as 33155 Annapolis Street, and is the north adjoining property. Review of the regulatory database indicates that the property is a RCRA-CESQG with no violations found, a closed LUST site with one release reported and granted Tier I Unrestricted LUST closure in 1994, and a former UST site. Review of available records, one 20,000-gallon diesel UST and one 2,000-gallon diesel UST were removed in 1994. PM attempted to review the MDEQ records for the subject property; however, according to a representative, no records were available. Based on the distance from the subject property to the likely area of the former USTs (at least 275 feet), the regional clay geology, the lack of sufficient groundwater to act as a transportation mechanism, and the removal of the source, PM has not identified this site as a REC.

Franklin Junior High School – This site is identified as 33555 Annapolis Street, and is the west adjoining property. Review of the regulatory database indicates that this site is a RCRA-Nongen with no violations reported. PM attempted to review the MDEQ files for this property; however, according to a representative, no records are available. Based on the distance from the subject property to the area of operations (approximately 400 feet), the use of the property as a school,

the regional clay geology, and the lack of sufficient groundwater to act as a transportation mechanism, PM has not identified this site as a REC.

10.0 FINDINGS, OPINIONS AND CONCLUSIONS

10.1: De Minimis Condition

A de minimis condition, as defined in the ASTM Standard, is a condition that generally does not present a threat to human health or the environment and generally would not be the subject of an enforcement action if brought to the attention of appropriate governmental agencies. Conditions determined to be de minimis are not RECs or CRECs. No de minimis conditions were identified during this assessment.

10.2: Significant Data Gaps

A data gap, as defined in the ASTM Standard, is a lack of or inability to obtain information required by the ASTM Standard despite good faith efforts by the environmental professional to gather such information. The environmental professional must then determine whether these gaps are significant. PM did not identify or encounter any instances of significant data gaps during the course of this ESA.

10.3: Historical Recognized Environmental Conditions (HRECs)

An HREC, as defined in the ASTM Standard, is a past release of hazardous substances or petroleum products that has occurred in connection with the subject property and has been addressed to the satisfaction of the applicable regulatory authority or meeting unrestricted residential use criteria established by a regulatory authority, without subjecting the subject property to any required controls. PM has not identified any HRECs in association with the subject property.

10.4: Controlled Recognized Environmental Conditions (CRECs)

A CREC, as defined in the ASTM Standard, is a recognized environmental condition (REC) resulting from a past release of hazardous substances or petroleum products that has been addressed to the satisfaction of the applicable regulatory authority with hazardous substances or petroleum products allowed to remain in place subject to the implementation of required controls. PM has not identified any CRECs in association with the subject property.

10.5: Recognized Environmental Conditions (RECs)

We have performed a Phase I Environmental Site Assessment in conformance with the scope and limitations of ASTM Practice E 1527-13 of the RESA/MSU Extension Property located at 5454 Venoy Road, Wayne, Wayne County, Michigan, the property. Any exceptions to, or deletions from, this practice are described in Section 1.4 of this report. This assessment has revealed no evidence of recognized environmental conditions connected with the property.

10.6: Recommendations

We have performed a Phase I Environmental Site Assessment in conformance with the scope and limitations of ASTM Practice E 1527-13 of the RESA/MSU Extension Property located at

5454 Venoy Road, Wayne, Wayne County, Michigan, the property. Any exceptions to, or deletions from, this practice are described in Section 1.4 of this report. This assessment has revealed no evidence of recognized environmental conditions connected with the property. Therefore, no further investigation is recommended at this time.

11.0 NON-ASTM SCOPE CONSIDERATIONS/BUSINESS ENVIRONMENTAL RISKS

PM has included a discussion of Non-ASTM Scope Considerations based upon industry standards and lender requirements. A Business Environmental Risk is defined as a risk which can have a material environmental or environmentally-driven impact on the business associated with the current or planned use of a parcel of commercial real estate, not necessarily limited to those environmental issues required to be investigated in this practice.

Non-ASTM Item	Observations or Information
Potential Asbestos Containing Building Materials (ACBM)	Based upon review of a previous ACBM survey, ACBMs are present on the subject property. Refer to Section 4.9 for additional information. The materials appeared to be in good condition. PM recommends an Operations and Maintenance plan be developed for ACBM materials that will remain in place. PM also recommends the ACBM materials be properly abated prior to renovation and/or demolition activities.
Lead Based Paint	Based on the age of the buildings, built in 1978, lead based paint is not likely present. Additionally, no chipping, peeling, or blistering paint was observed.
Visual Mold or Significant Moisture Damage	PM did not observe evidence of significant water intrusion or mold growth during the site reconnaissance.

12.0 SIGNATURE(S) OF ENVIRONMENTAL PROFESSIONAL(S)

We declare that, to the best of our professional knowledge and belief, we meet the definition of *Environmental professional* as defined in §312.10 of 40 CFR 312 and we have the specific qualifications based on education, training, and experience to assess a property of the nature, history, and setting of the subject property. We have developed and performed the all appropriate inquiries in conformance with the standards and practices set forth in 40 CFR Part 312.



Lisa Sullivan
Senior Project Consultant



LaNeicia Meyer
Regional Manager and Senior Consultant

13.0 REFERENCES

The following published sources were utilized during completion of this Phase I ESA:

- *Standard Practice for Environmental Site Assessments: Phase I Environmental Site Assessment Process*, ASTM, ASTM Designation E 1527-13, Published November 2013.
- Bresser's Cross-Index City Directories, Bresser's in Detroit, Michigan. City: Wayne. Years: 1956-2014.
- United States Geological Survey Division (U.S.G.S.) 7.5 Minute Topographic Map Inkster, Michigan Quadrangle, 1996.
- *General Soils Map for Wayne County, Michigan*, U.S. Department of Agriculture, 1976.
- Asbestos Inspection Report, NOVA Environmental, Inc. (NOVA), August 2015.

Figures

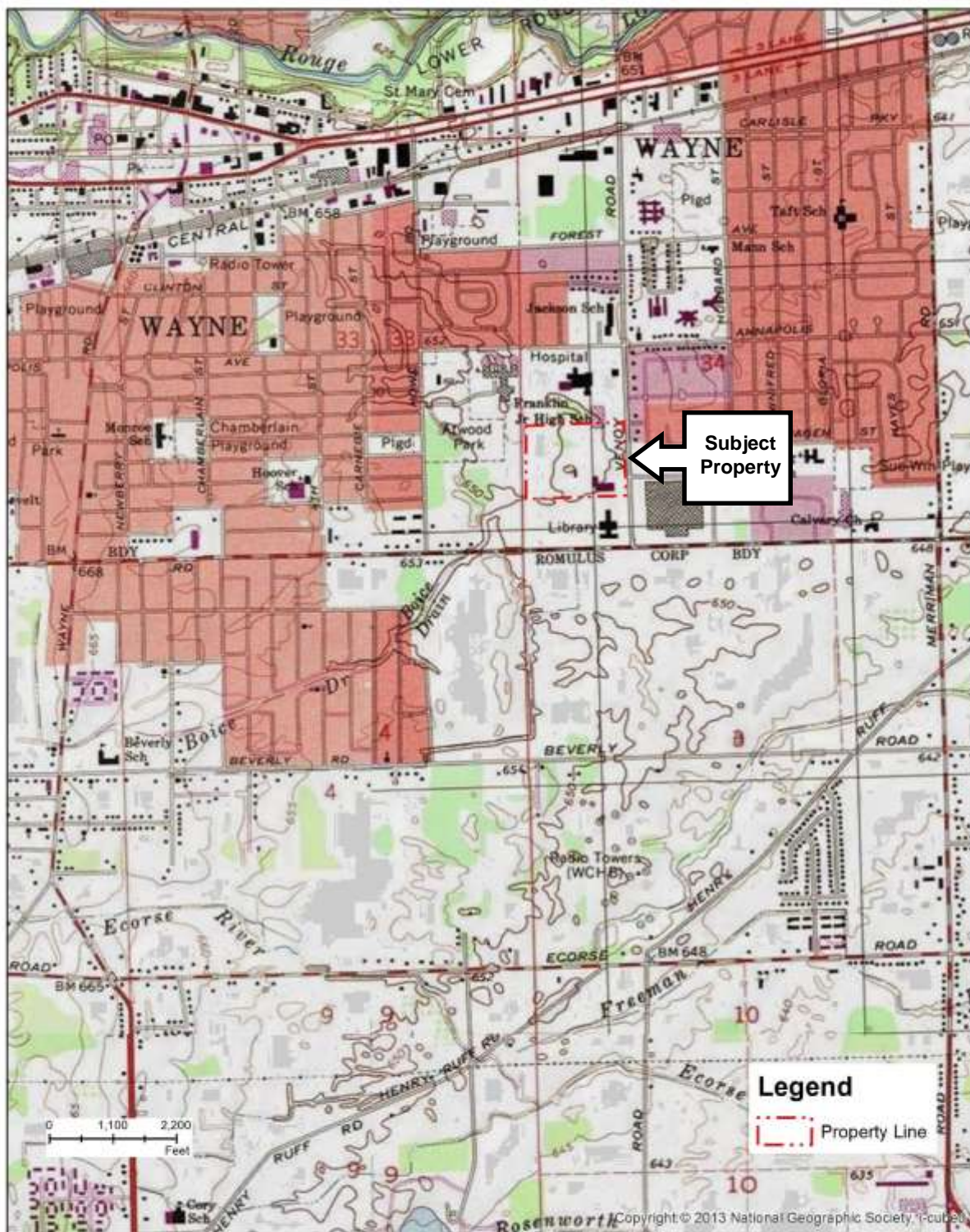

Location: 5454 Venoy Road, Wayne, Michigan



PM Project No. 01-6000-0-001

Figure 1: Site Vicinity Map

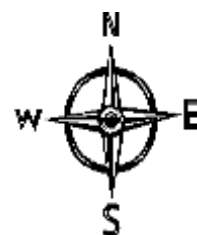
Source: Topographic Map, Inkster, Michigan, 1996

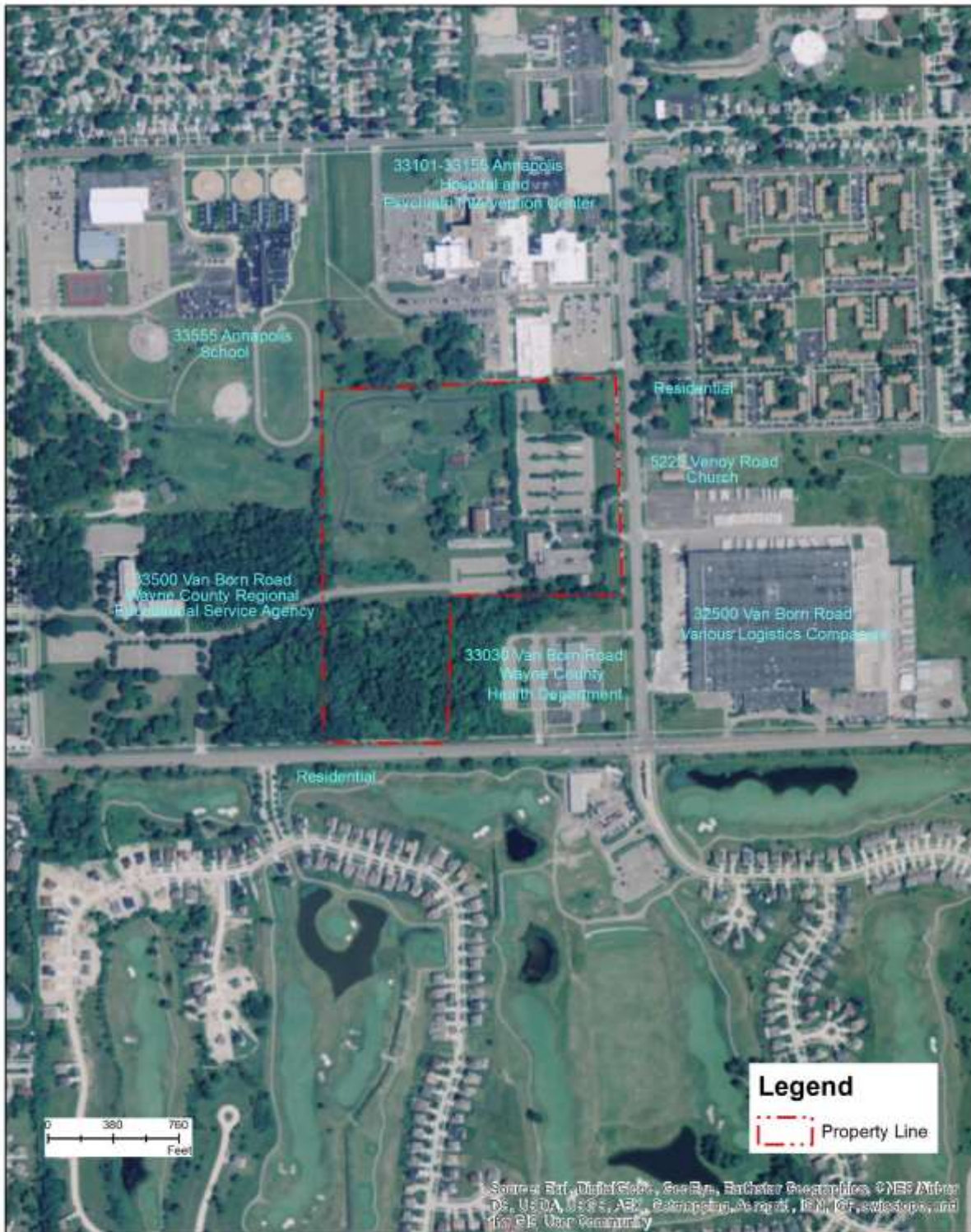



	Location: 5454 Venoy Road, Wayne, Michigan	
	PM Project No. 01-6000-0-001	
	Figure 2: Generalized Diagram of the Subject Property and Surrounding Area	



Location: 5454 Venoy Road, Wayne, Michigan

PM Project No. 01-6000-0-001

Figure 3: Detailed Site Diagram

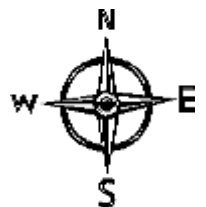

Appendix A

SITE PHOTOGRAPHS



Photographs From Site Reconnaissance
PM Project No. 01-6000-0-001
Location: 5454 Venoy Road, Wayne, Michigan

Photograph 1



Exterior of the office building, facing south

Photograph 2



Interior of the office building, atrium



Photographs From Site Reconnaissance
PM Project No. 01-6000-0-001
Location: 5454 Venoy Road, Wayne, Michigan

Photograph 3



Interior of the office building, classroom

Photograph 4



Interior of the office building, typical restroom



Photographs From Site Reconnaissance
PM Project No. 01-6000-0-001
Location: 5454 Venoy Road, Wayne, Michigan

Photograph 5



Interior of the office building, typical office

Photograph 6



Interior of the office building, typical storage area



Photographs From Site Reconnaissance
PM Project No. 01-6000-0-001
Location: 5454 Venoy Road, Wayne, Michigan

Photograph 7



Interior of the office building, mechanical room

Photograph 8



The exterior of the barn, facing southeast



Photographs From Site Reconnaissance
PM Project No. 01-6000-0-001
Location: 5454 Venoy Road, Wayne, Michigan

Photograph 9



Interior of the barn

Photograph 10



Interior of the barn, storage area



Photographs From Site Reconnaissance
PM Project No. 01-6000-0-001
Location: 5454 Venoy Road, Wayne, Michigan

Photograph 11



Exterior of the greenhouse, facing northeast

Photograph 12



Interior of the greenhouse



Photographs From Site Reconnaissance
PM Project No. 01-6000-0-001
Location: 5454 Venoy Road, Wayne, Michigan

Photograph 13



Exterior of the demonstration building, facing north

Photograph 14



Interior of the demonstration building



Photographs From Site Reconnaissance
PM Project No. 01-6000-0-001
Location: 5454 Venoy Road, Wayne, Michigan

Photograph 15



Interior of the farmhouse

Photograph 16



Interior of the farmhouse



Photographs From Site Reconnaissance
PM Project No. 01-6000-0-001
Location: 5454 Venoy Road, Wayne, Michigan

Photograph 17



Interior of the maintenance building

Photograph 18



Interior of the maintenance building



Photographs From Site Reconnaissance
PM Project No. 01-6000-0-001
Location: 5454 Venoy Road, Wayne, Michigan

Photograph 19



Exterior of the senior mobile building, facing west

Photograph 20



Interior of the senior mobile building



Photographs From Site Reconnaissance
PM Project No. 01-6000-0-001
Location: 5454 Venoy Road, Wayne, Michigan

Photograph 21



Exterior of the pump house, facing east

Photograph 22



Gazebo on the subject property



Photographs From Site Reconnaissance
PM Project No. 01-6000-0-001
Location: 5454 Venoy Road, Wayne, Michigan

Photograph 23



Air compressor located in the boiler room of the office building

Photograph 24



Typical chemical storage on the subject property



Photographs From Site Reconnaissance
PM Project No. 01-6000-0-001
Location: 5454 Venoy Road, Wayne, Michigan

Photograph 25



Typical floor drain on the subject property

Photograph 26



Pad-mounted transformer, located on the east side of the office building



Photographs From Site Reconnaissance
PM Project No. 01-6000-0-001
Location: 5454 Venoy Road, Wayne, Michigan

Photograph 27



North adjoining hospital property

Photograph 28



East adjoining logistics company



Photographs From Site Reconnaissance
PM Project No. 01-6000-0-001
Location: 5454 Venoy Road, Wayne, Michigan

Photograph 29



East adjoining church property

Photograph 30



South adjoining Health Department property



Photographs From Site Reconnaissance
PM Project No. 01-6000-0-001
Location: 5454 Venoy Road, Wayne, Michigan

Photograph 31



West adjoining school property

Photograph 32



West adjoining RESA building

Appendix B

SOIL SURVEY INFORMATION

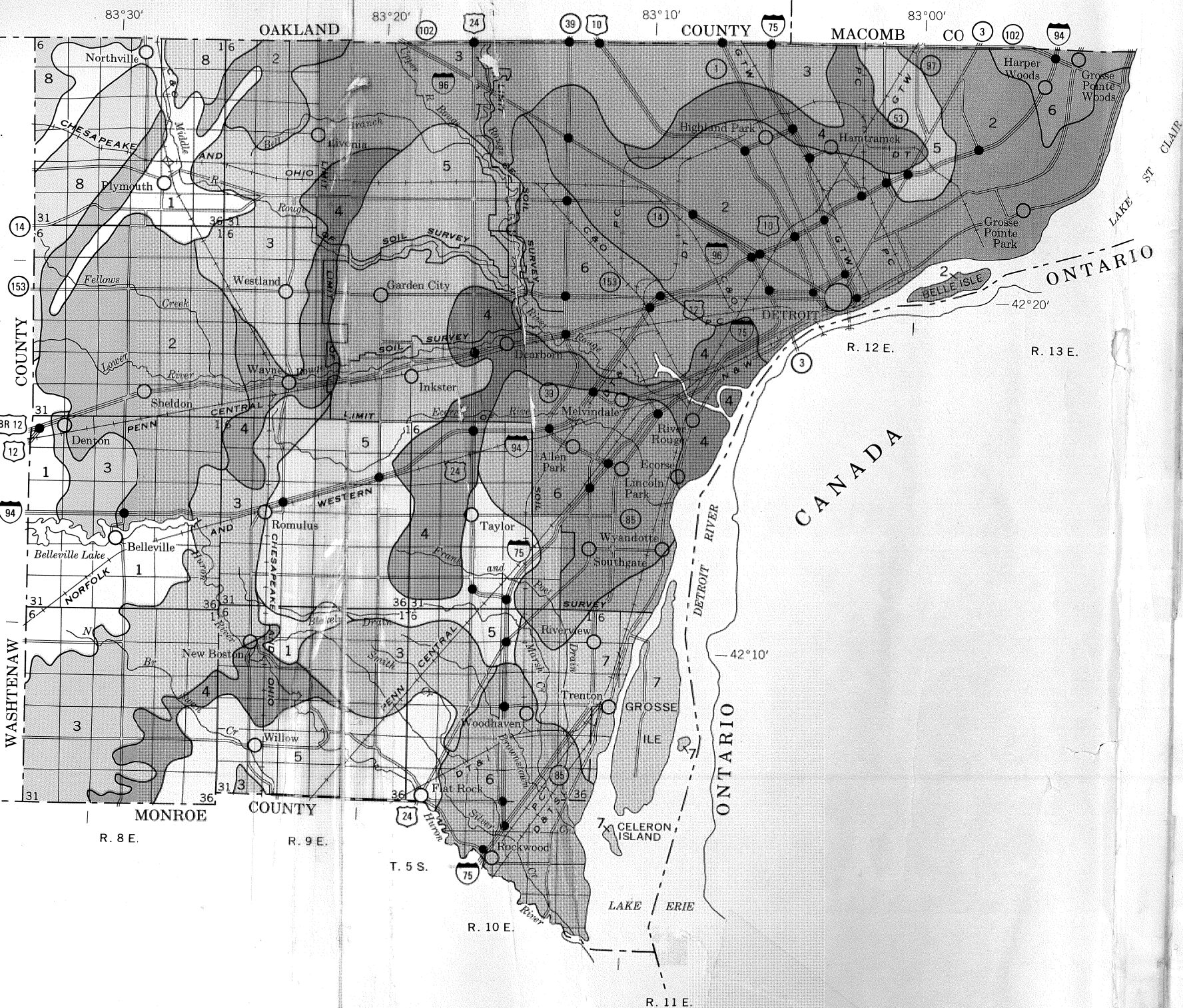

U. S. DEPARTMENT OF AGRICULTURE
SOIL CONSERVATION SERVICE
MICHIGAN AGRICULTURAL EXPERIMENT STATION

GENERAL SOIL MAP WAYNE COUNTY, MICHIGAN

Scale 1:253,440
1 0 1 2 3 4 Miles

SOIL ASSOCIATIONS

- 1 Wasepi-Gilford-Boyer association: Nearly level to sloping, very poorly drained, somewhat poorly drained, and well drained soils that have a coarse textured or moderately coarse textured subsoil
- 2 Pewamo-Blount-Metamora association: Nearly level to gently sloping, very poorly drained to somewhat poorly drained soils that have a fine textured to moderately coarse textured subsoil
- 3 Thetford-Granby-Tedrow association: Nearly level, very poorly drained to somewhat poorly drained soils that have a coarse textured subsoil
- 4 Belleville-Selfridge-Tedrow loamy substratum association: Nearly level to gently sloping, very poorly drained to somewhat poorly drained soils that have a coarse textured to moderately fine textured subsoil over a coarse textured to moderately fine textured substratum
- 5 Pewamo-Selfridge-Corunna association: Nearly level to gently sloping, very poorly drained to somewhat poorly drained soils that have a moderately fine textured to coarse textured subsoil
- 6 Hoytville-Nappanee association: Nearly level and gently sloping, very poorly drained and somewhat poorly drained soils that have a fine textured subsoil
- 7 Pewamo-Blount association: Nearly level and gently sloping, very poorly drained to somewhat poorly drained soils that have a moderately fine textured and fine textured subsoil
- 8 Morley-Blount association: Nearly level to strongly sloping, somewhat poorly drained to well drained soils that have a moderately fine textured and fine textured subsoil

Compiled 1976

Soil associations in the shaded area, which is within the Detroit metropolitan area, were delineated not on the basis of information shown on the detailed map sheets, but on the basis of information shown on geologic maps, old soil maps, and recent soil maps of parks and other small open areas.

SECTIONALIZED TOWNSHIP									
6	5	4	3	2	1				
7	8	9	10	11	12				
18	17	16	15	14	13				
19	20	21	22	23	24				
20	29	28	27	26	25				
31	32	33	34	35	36				

AERIAL PHOTOGRAPHS

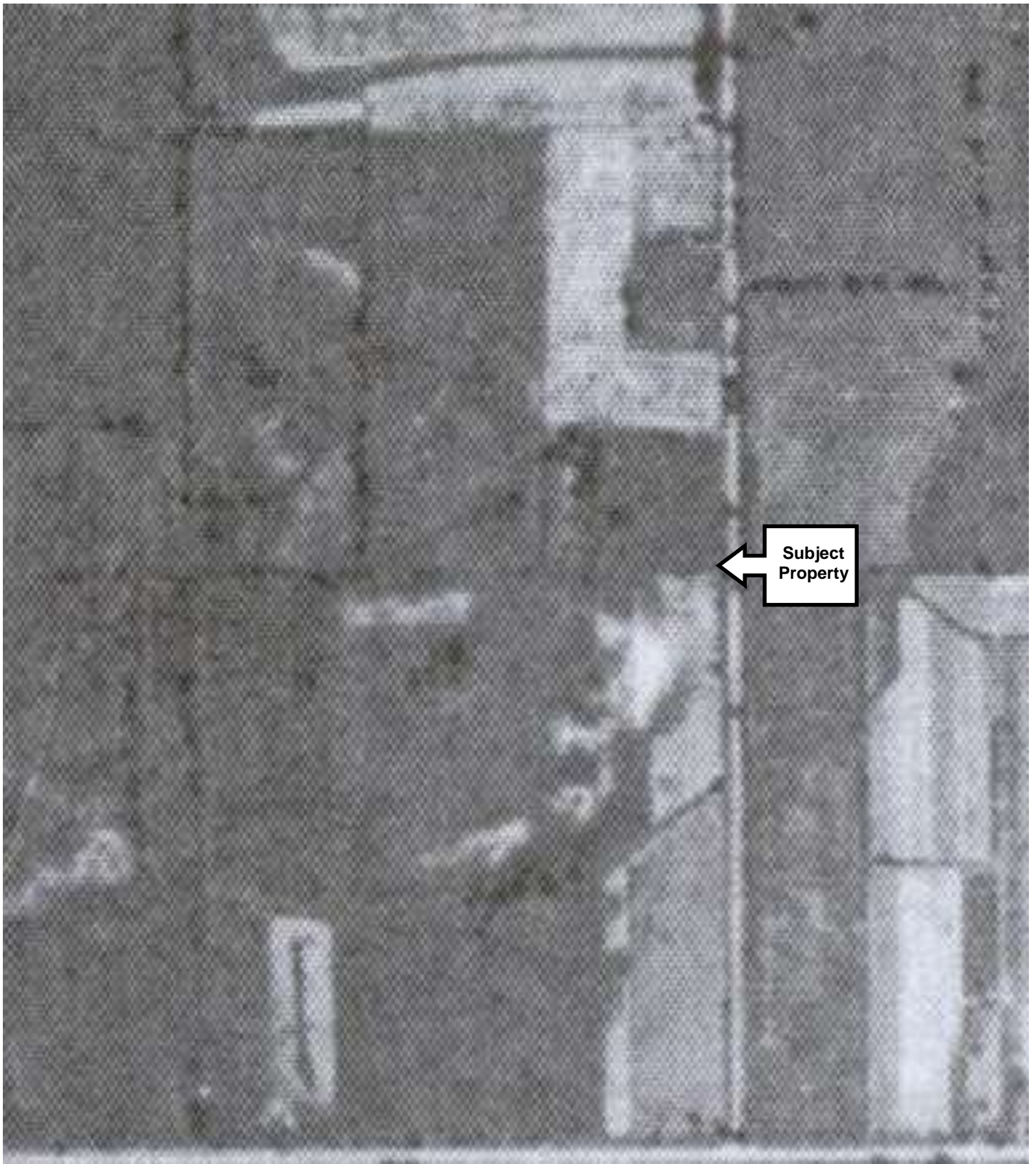

Location: 5454 Venoy Road, Wayne, Michigan

PM Project No. 01-6000-0-001

Aerial Year: 1937

Source: Michigan State University Aerial Archive





Location: 5454 Venoy Road, Wayne, Michigan

PM Project No. 01-6000-0-001

Aerial Year: 1949

Source: Wayne State University

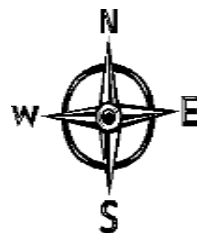

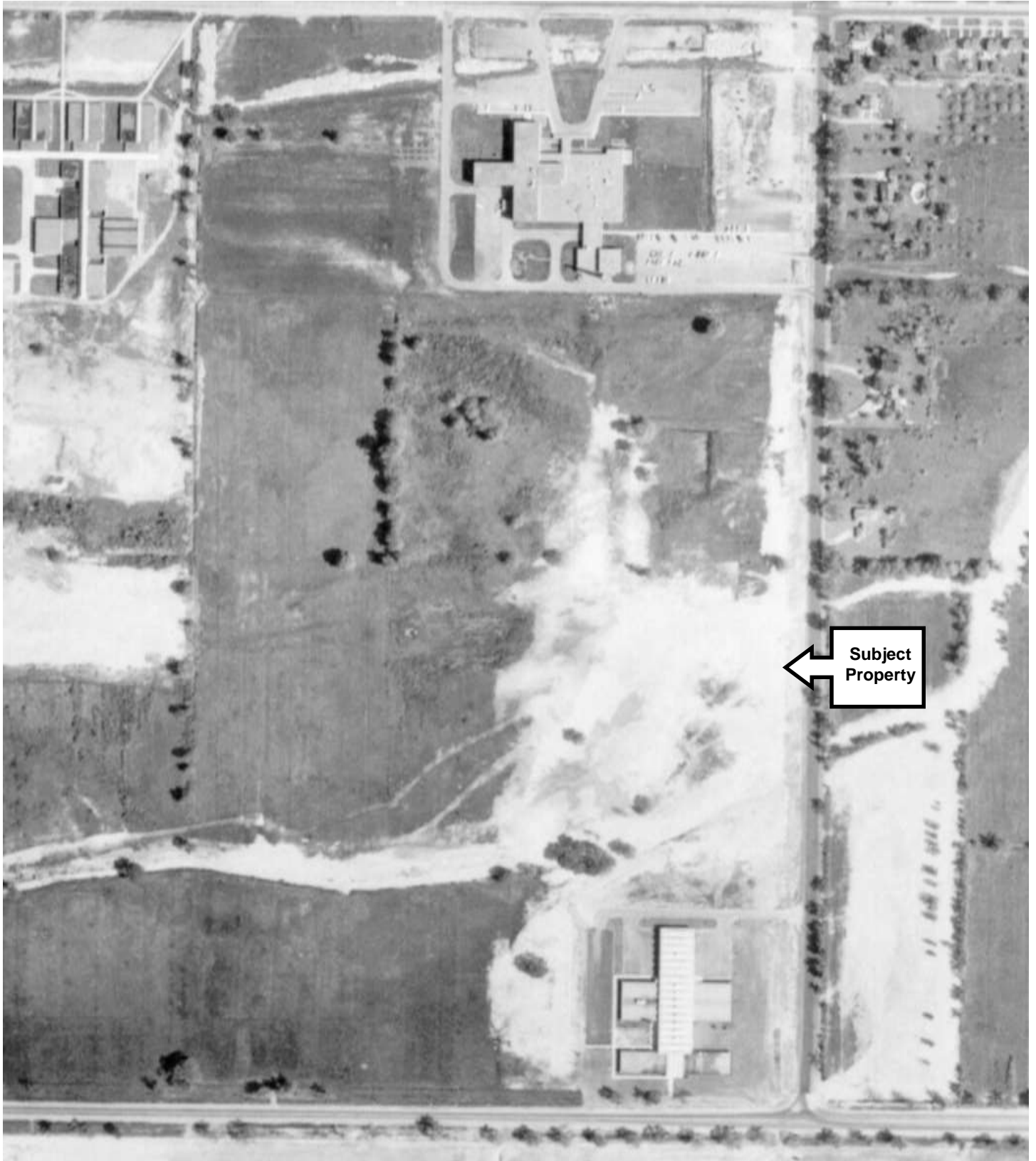

Location: 5454 Venoy Road, Wayne, Michigan

PM Project No. 01-6000-0-001

Aerial Year: 1961

Source: Wayne State University

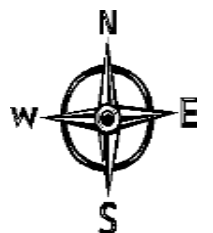



Location: 5454 Venoy Road, Wayne, Michigan

PM Project No. 01-6000-0-001

Aerial Year: 1972

Source: Michigan State University Aerial Archive

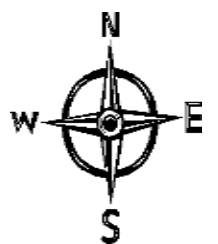



Location: 5454 Venoy Road, Wayne, Michigan

PM Project No. 01-6000-0-001

Aerial Year: 1987

Source: SEMCOG

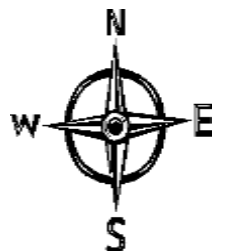

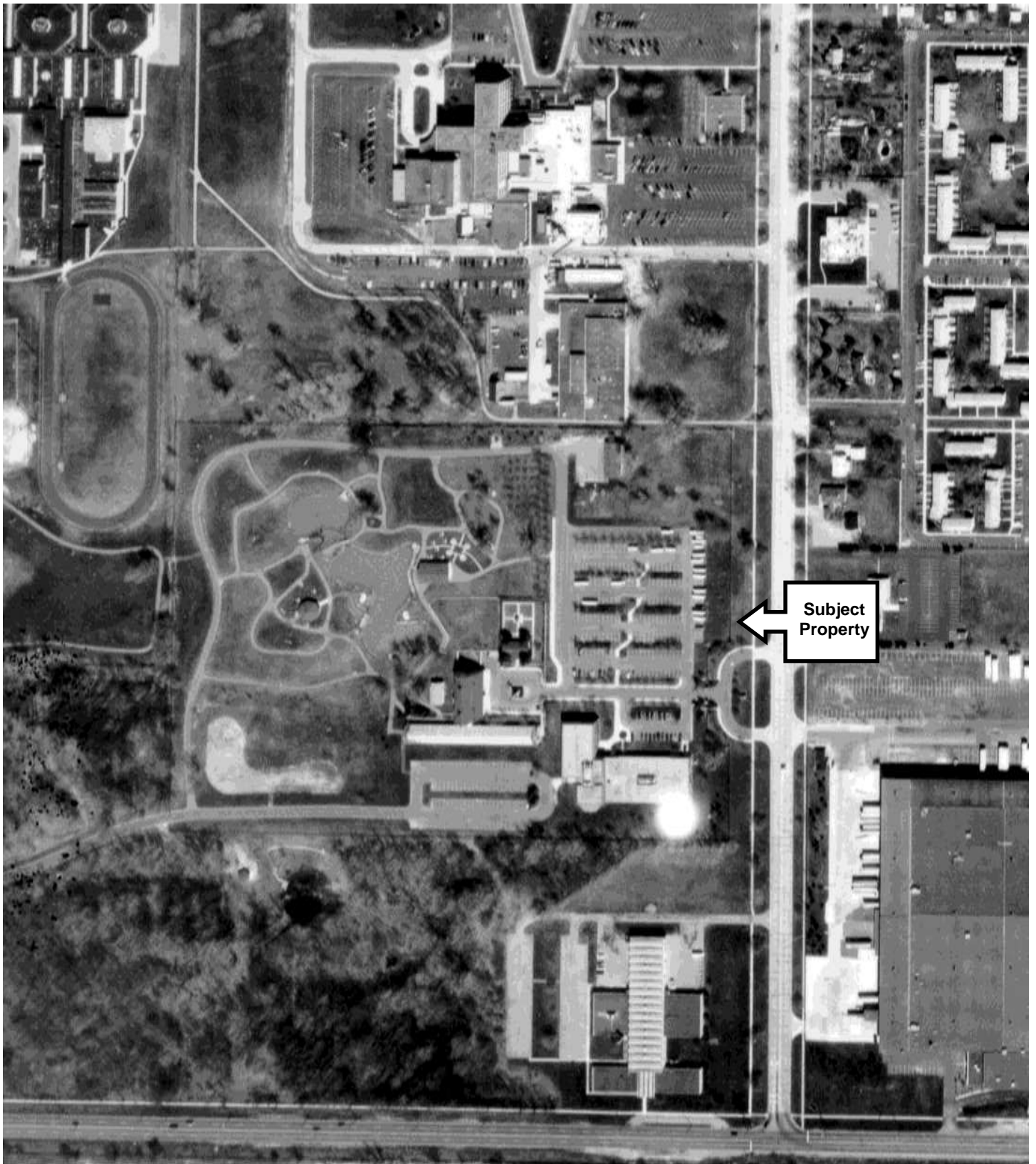

Location: 5454 Venoy Road, Wayne, Michigan

PM Project No. 01-6000-0-001

Aerial Year: 1997

Source: SEMCOG

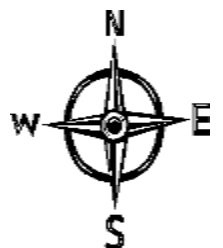



Subject
Property



Location: 5454 Venoy Road, Wayne, Michigan

PM Project No. 01-6000-0-001

Aerial Year: 2010

Source: USGS

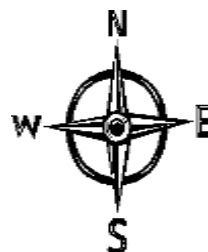



Subject
Property



Location: 5454 Venoy Road, Wayne, Michigan

PM Project No. 01-6000-0-001

Aerial Year: 2014

Source: Mapcard.com

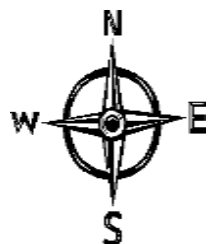

SANBORN FIRE INSURANCE MAPS

Preliminary Sanborn® Map Report**9/1/2015****Site Name:**5454 Venoy Road
Wayne, MI 48184**Client Name:**PM Environmental, Inc.
3340 Ranger Road
Lansing, MI 48906**Contact:** Emily Kim

A preliminary search of the Complete Sanborn Library collection has been conducted, and fire insurance maps covering the target property location provided by PM Environmental, Inc. were identified for the years listed below. Certified Sanborn Map search results will be provided in the final version of this report. Only Environmental Data Resources Inc. (EDR) is authorized to grant rights for commercial reproduction of maps by Sanborn Library LLC, the copyright holder for the collection.

Preliminary Sanborn Results:**Site Name:****Address:**

5454 Venoy Road

City, State, Zip:

Wayne, MI 48184

Cross Street:**P.O.#****Project:**

01-6000-0-001

Certification #

Provided with final report

Maps Identified:**Preliminary Report**

This report contains the results of a preliminary search for the target property. A final EDR Sanborn Map Report will be delivered after quality review is conducted. Only a final report should be used in connection with a final site assessment.

The Sanborn Library includes more than 1.2 million Sanborn fire insurance maps, which track historical property usage in approximately 12,000 American cities and towns. Collections searched:

- ☒ Library of Congress
- ☒ University Publications of America
- ☒ EDR Private Collection

UNMAPPED PROPERTY

This document certifies that the complete holdings of the Sanborn Library, LLC collection have been searched based on client-supplied target property information, and fire insurance maps covering the target property were not found.

Disclaimer - Copyright and Trademark Notice

This Report contains certain information obtained from a variety of public and other sources reasonably available to Environmental Data Resources, Inc. It cannot be concluded from this Report that coverage information for the target and surrounding properties does not exist from other sources. NO WARRANTY EXPRESSED OR IMPLIED, IS MADE WHATSOEVER IN CONNECTION WITH THIS REPORT. ENVIRONMENTAL DATA RESOURCES, INC. SPECIFICALLY DISCLAIMS THE MAKING OF ANY SUCH WARRANTIES, INCLUDING WITHOUT LIMITATION, MERCHANTABILITY OR FITNESS FOR A PARTICULAR USE OR PURPOSE. ALL RISK IS ASSUMED BY THE USER. IN NO EVENT SHALL ENVIRONMENTAL DATA RESOURCES, INC. BE LIABLE TO ANYONE, WHETHER ARISING OUT OF ERRORS OR OMISSIONS, NEGLIGENCE, ACCIDENT OR ANY OTHER CAUSE, FOR ANY LOSS OF DAMAGE, INCLUDING, WITHOUT LIMITATION, SPECIAL, INCIDENTAL, CONSEQUENTIAL, OR EXEMPLARY DAMAGES. ANY LIABILITY ON THE PART OF ENVIRONMENTAL DATA RESOURCES, INC. IS STRICTLY LIMITED TO A REFUND OF THE AMOUNT PAID FOR THIS REPORT. Purchaser accepts this Report "AS IS". Any analyses, estimates, ratings, environmental risk levels or risk codes provided in this Report are provided for illustrative purposes only, and are not intended to provide, nor should they be interpreted as providing any facts regarding, or prediction or forecast of, any environmental risk for any property. Only a Phase I Environmental Site Assessment performed by an environmental professional can provide information regarding the environmental risk for any property. Additionally, the information provided in this Report is not to be construed as legal advice.

Copyright © 2015 by Environmental Data Resources, Inc. All rights reserved. Reproduction in any media or format, in whole or in part, of any report or map of Environmental Data Resources, Inc., or its affiliates, is prohibited without prior written permission.

EDR and its logos (including Sanborn and Sanborn Map) are trademarks of Environmental Data Resources, Inc. or its affiliates. All other trademarks used herein are the property of their respective owners.

PRELIMINARY REPORT - FINAL TO FOLLOW

ASSESSING DEPARTMENT RECORDS

5454 VENOY RD WAYNE, MI 48184 (Property Address)

Parcel Number: 55 023 99 0002 000

No Images Found

Property Owner: COUNTY OF WAYNE & WRESA**Summary Information**

- > Assessed Value: \$0 | Taxable Value: \$0
- > 3 Utility Billing Accounts found
- > Property Tax Information found

Owner and Taxpayer Information

Owner	COUNTY OF WAYNE & WRESA	Taxpayer	COUNTY OF WAYNE & WRESA
	33500 VAN BORN RD		33500 VAN BORN RD
	WAYNE, MI 48184		WAYNE, MI 48184

General Information for Tax Year 2015

Property Class	RESIDENTIAL REAL	Unit	55 WAYNE
School District	55-WAYNE/WESTLAND	Assessed Value	\$0
MAP #	Not Available	Taxable Value	\$0
TEMP CODE	0	State Equalized Value	\$0
USE CODES	Not Available	Date of Last Name Change	02/04/2013
ADJ CODE	Not Available	Notes	Not Available
Historical District	Not Available	Census Block Group	Not Available
STATUS CODE	Not Available		

Principal Residence Exemption Information**Homestead Date** Not Available

Principal Residence Exemption	June 1st	Final
2016	0.0000 %	-
2015	0.0000 %	0.0000 %

Previous Year Information

Year	MBOR Assessed	Final SEV	Final Taxable
2014	\$0	\$0	\$0
2013	\$0	\$0	\$0

Land Information

Zoning Code		Total Acres	0.000
Land Value	\$0	Land Improvements	\$0
Renaissance Zone	No	Renaissance Zone Expiration Date	Not Available
ECF Neighborhood	10035 N VAN BORN/E VENNOY/SMICH AVE	Mortgage Code	Not Available
Lot Dimensions/Comments	Not Available	Neighborhood Enterprise Zone	No

Lot(s)	Frontage	Depth
No lots found.		
Total Frontage: 0.00 ft		Average Depth: 0.00 ft

Legal Description

34R2B S2B T2B U V2 W2 X2 THE W 1/2 OF THE SW 1/4 OF SEC 34 EXCEPT THE SOUTH 60 FT THEREOF ALSO EXCEPT THE NORTH 1057.20 FT THEREOF ALSO EXCEPT THE EAST 60 FT THEREOF ALSO EXCEPT THE NORTH 600 FT OF THE SOUTH 660 FT OF THE WEST 750 FT OF THE EAST 810 FT OF THE W 1/2 OF THE SW 1/4 OF SEC 34. 33.14 ACRES

Land Division Act Information

Date of Last Split/Combine	<i>Not Available</i>	Number of Splits Left	0
Date Form Filed	<i>Not Available</i>	Unallocated Div.s of Parent	0
Date Created	<i>Not Available</i>	Unallocated Div.s Transferred	0
Acreage of Parent	0.00	Rights Were Transferred	<i>Not Available</i>
Split Number	0	Courtesy Split	<i>Not Available</i>
Parent Parcel	<i>Not Available</i>		

Sale History

Sale Date	Sale Price	Instrument	Grantor	Grantee	Terms of Sale	Liber/Page
No sales history found.						

****Disclaimer:** BS&A Software provides AccessMyGov.com as a way for municipalities to display information online and is not responsible for the content or accuracy of the data herein. This data is provided for reference only and WITHOUT WARRANTY of any kind, expressed or inferred. Please contact your local municipality if you believe there are errors in the data.

BUILDING DEPARTMENT RECORDS

VIA FACSIMILE 734-722-5052

September 1, 2015

City of Wayne
Community Development Department
3355 South Wayne Road
Wayne, MI

Records Coordinator:

Please accept this request to review and possibly copy information in your Community Development Department files relative to the following site:

5454 Venoy Road, Wayne (PID: 55-023-99-0002-000)

Information we are interested in obtaining includes:

- A diagram of the building layout of the property.
- Any files/diagrams regarding UST or other storage tanks on the property.
- Any permits that have been issued for the property

Please contact me regarding the availability of information and potential fees associated with reproduction, **prior to reproducing any material**. I would like to review the file prior to any copies being made. Please contact me at 248-414-1421 if you have any questions or concerns regarding this request and to set up an appointment to review available files. Thank you.

Sincerely,
PM Environmental, Inc.



Lisa Sullivan
Project Consultant
4080 West Eleven Mile Road
Berkley, MI 48072
PME # 01-6000-0-001 LS (9/21/15)

FIRE DEPARTMENT RECORDS

VIA FACSIMILE 734-467-7909

September 1, 2015

Fire Chief
Wayne Westland Fire Association
37201 Marquette
Westland, MI 48185
Phone: 734-467-3201

Dear Fire Chief:

Please accept this as a Freedom of Information Act (FOIA) requesting to review information in your Fire Department files relative to the following sites:

5454 Venoy Road, Wayne (PID: 55-023-99-0002-000)

Information we are interested in obtaining includes:

- Records of emergency responses or HAZMAT responses
- Records of Chemical Storage
- Records of Illegal Dumping
- Records of Underground Storage Tanks or Aboveground Storage Tanks
- Historic heating sources know of the subject property and the surrounding area

Please contact me regarding the availability of information and potential fees associated with reproduction, **prior to reproducing any material**. I would like to review the file prior to any copies being made. Please contact me at 248-414-1421 if you have any questions or concerns regarding this request and to set up an appointment to review available files. Thank you.

Sincerely,
PM Environmental, Inc.



Lisa Sullivan
Project Consultant
4080 West Eleven Mile Road
Berkley, MI 48072
PME # 01-6000-0-001 LS (9/21/15)

HEALTH DEPARTMENT RECORDS



ISO 9001 REGISTERED

Detroit

4080 W. 11 Mile Rd
Berkley, MI 48072
f: 877-884-6775
t: 248-336-9988

Grand Rapids

560 5th Street NW,
Suite 301
Grand Rapids, MI 49504
f: 877.884.6775
t: 616.285.8857

Lansing

3340 Ranger Road
Lansing, MI 48906
f: 877-884-6775
t: 517-321-3331

VIA FACSIMILE (734) 326-4421

September 1, 2015

FOIA Coordinator Eric Anderson
Wayne County Department of Public Services
Environmental Services
3600 Commerce Court Building E
Canton, MI 48188
Phone: 734-326-3936

Dear FOIA Coordinator:

Please accept this FOIA request for information in your files relative to the following sites:

5454 Venoy Road, Wayne (PID: 55-023-99-0002-000)

Information we are interested in obtaining includes:

- Any indications of USTs or ASTs located on the subject site.
- Any testing in the area performed by the River Rouge non-point source pollution project

We anticipate that a sanitarian will answer these questions only to the best of his/her knowledge without the need for extraneous research.

Please contact me regarding the availability of information and potential fees associated with reproduction **prior to reproducing any material**. Please call me at 248-414-1419 if you have any questions or concerns regarding this request, or I can be reached by e-mail at kim@pmenv.com. Please fax your response to my attention at 877-884-6775. Thank you.

Sincerely,
PM Environmental, Inc.

A handwritten signature in black ink, appearing to read "Emily Kim".

Emily Kim
Research Consultant
4080 West 11 Mile Road
Berkley, MI 48072
PME: 01-6000-0-001 LS (9/21/15)

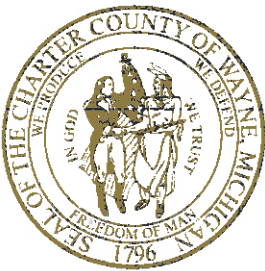

Warren C. Evans
Wayne County Executive

September 2, 2015

Ms. Emily Kim, Research Consultant
PM Environmental, Inc.
4080 West 11 Mile Road
Berkley, Michigan 48072

Re: Freedom of Information Act Request of September 1, 2015 for 5454 **South Venoy Road, Wayne, Michigan**
PID #: 55-023-99-0002-000

Dear Ms. Kim:

Wayne County Department of Public Services (Environment), Water Quality Management Division received the following request on September 1, 2015 by fax.

Your request is granted. The records you requested are available and enclosed at no charge.

Sincerely,

Dean C. Tuomari, FOIA Officer
Department of Public Services
Water Quality Management Division

cc: Stephen A. Campbell, Corporation Counsel
Khalil Rahal, FOIA Coordinator
Tonya Laden, Paralegal
File

¹ The legally required posting of the "Wayne County Freedom of Information Act Procedures & Guidelines," as well as the "Wayne County Summary of FOIA Procedures & Guidelines," are available for viewing under the "Public Records" section of the County's website at the following web address: <http://www.waynecounty.com/transparency.htm>

DEPARTMENT OF PUBLIC SERVICES
LAND RESOURCE MANAGEMENT DIVISION/WATER QUALITY MANAGEMENT DIVISION
3600 COMMERCE COURT, BUILDING E, WAYNE, MICHIGAN 48184
(734) 326-3936 • FAX (734) 326-4421

RECEIVED
9-4-15



Choose Business ID

Business ID: 50673

Business Search

Business Name

WAYNE COUNTY ENVIRONMENTAL

Address

5454 VENOT RD

City

WAYNE

State

MI

Zip

481842532

Phone

313/326-4900

Current Status: Violations - Active tile

New Status



Change Business Info

+ Add New Business

<< Back

Next >>



Close Form

TELEPHONE CONVERSATION RECORD
ROUGE RIVER NONPOINT SOURCE POLLUTION CONTROL PROGRAM
ENVIRONMENTAL HEALTH DIVISION - WAYNE COUNTY HEALTH DEPARTMENT - 326-4900

Date: 1-31-89 Spoke to: *E. Scepter* Title:
of *Thomas S. Scepter's office (Building Dept, OPS)*
Phone No. *831-1802* Address: *600 Temple Ave. 48201*
City *Det* Subject: *Aluminum Violation at 8454 S.*
Kenney Facility: *Dr. J. E. H. H. H.*
At: City *Wayne*
D.S.A. *Perrin* Remarks: *The violation letter*
should be sent to Mr. Scepter.

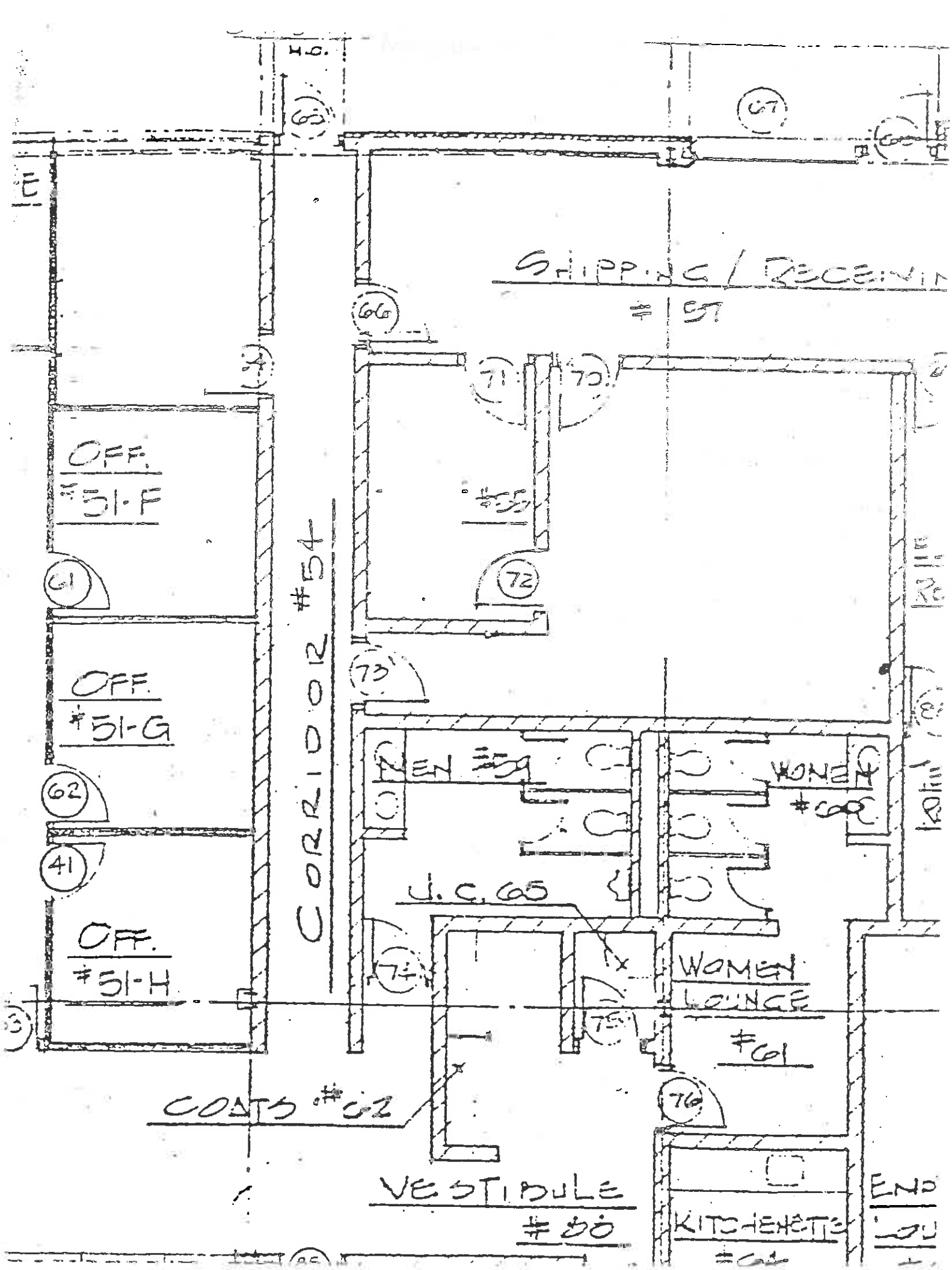

NATURAL GAS CONNECTION RECORDS

Address: **5454 VENOY RD Bldg #MAINT, WAYNE**

Gas Service Extension: **1 1/8" P** , Inserted: **N** , Year Installed: **1978**

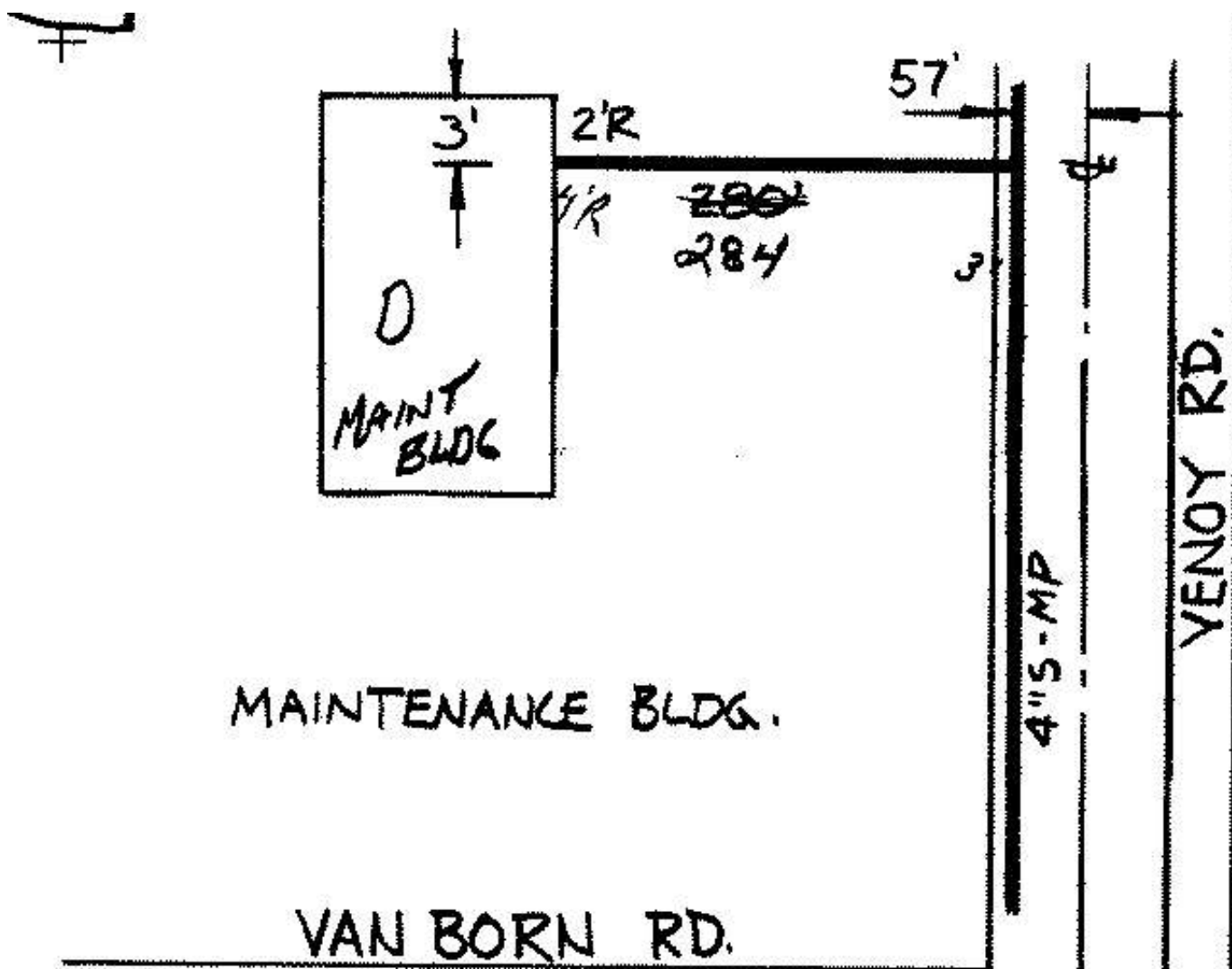
[Previous](#)

WARNING: ALL LOCATIONS ARE APPROXIMATE. FACILITIES MAY HAVE BEEN ADDED AND/OR ALTERED AFTER MAP REVISED DATE. IF YOU ARE DIGGING, LOCATIONS MUST BE VERIFIED BY FIELD STAKING UPON REQUEST AT NO CHARGE, BY CALLING MISS DIG 3 WORKING DAYS IN ADVANCE AT 1-800-482-7171. USE OF THIS WEB SITE DOES NOT RELIEVE THE USER OF ANY LEGAL DUTY TO COMPLY WITH PUBLIC ACT 53 OF 1973 OR ANY OTHER APPLICABLE LAW, REGULATION, RULE, STANDARD, OR ORDINANCE.

Address: **5454 VENOY RD Bldg #ADMIN, WAYNE**
 Gas Service Extension: **5/8" P** , Inserted: **N** , Year Installed: **1978**

Previous

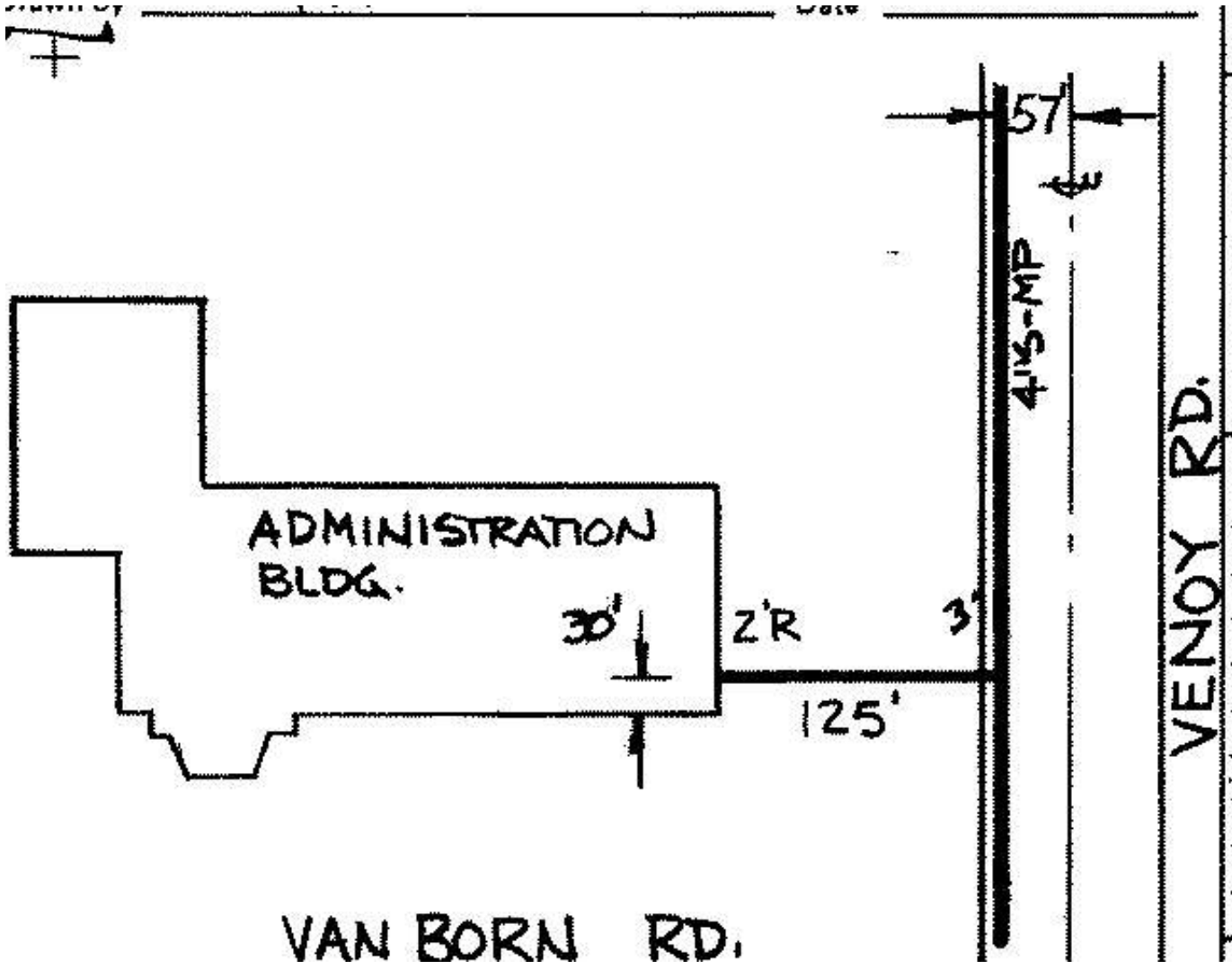

WARNING: ALL LOCATIONS ARE APPROXIMATE. FACILITIES MAY HAVE BEEN ADDED AND/OR ALTERED AFTER MAP REVISED DATE. IF YOU ARE DIGGING, LOCATIONS MUST BE VERIFIED BY FIELD STAKING UPON REQUEST AT NO CHARGE, BY CALLING MISS DIG 3 WORKING DAYS IN ADVANCE AT 1-800-482-7171. USE OF THIS WEB SITE DOES NOT RELIEVE THE USER OF ANY LEGAL DUTY TO COMPLY WITH PUBLIC ACT 53 OF 1973 OR ANY OTHER APPLICABLE LAW, REGULATION, RULE, STANDARD, OR ORDINANCE.

Address: 5454 VENOY RD Bldg #BARN, WAYNE

Gas Service Extension: 5/8" P, Inserted: N, Year Installed: 1978

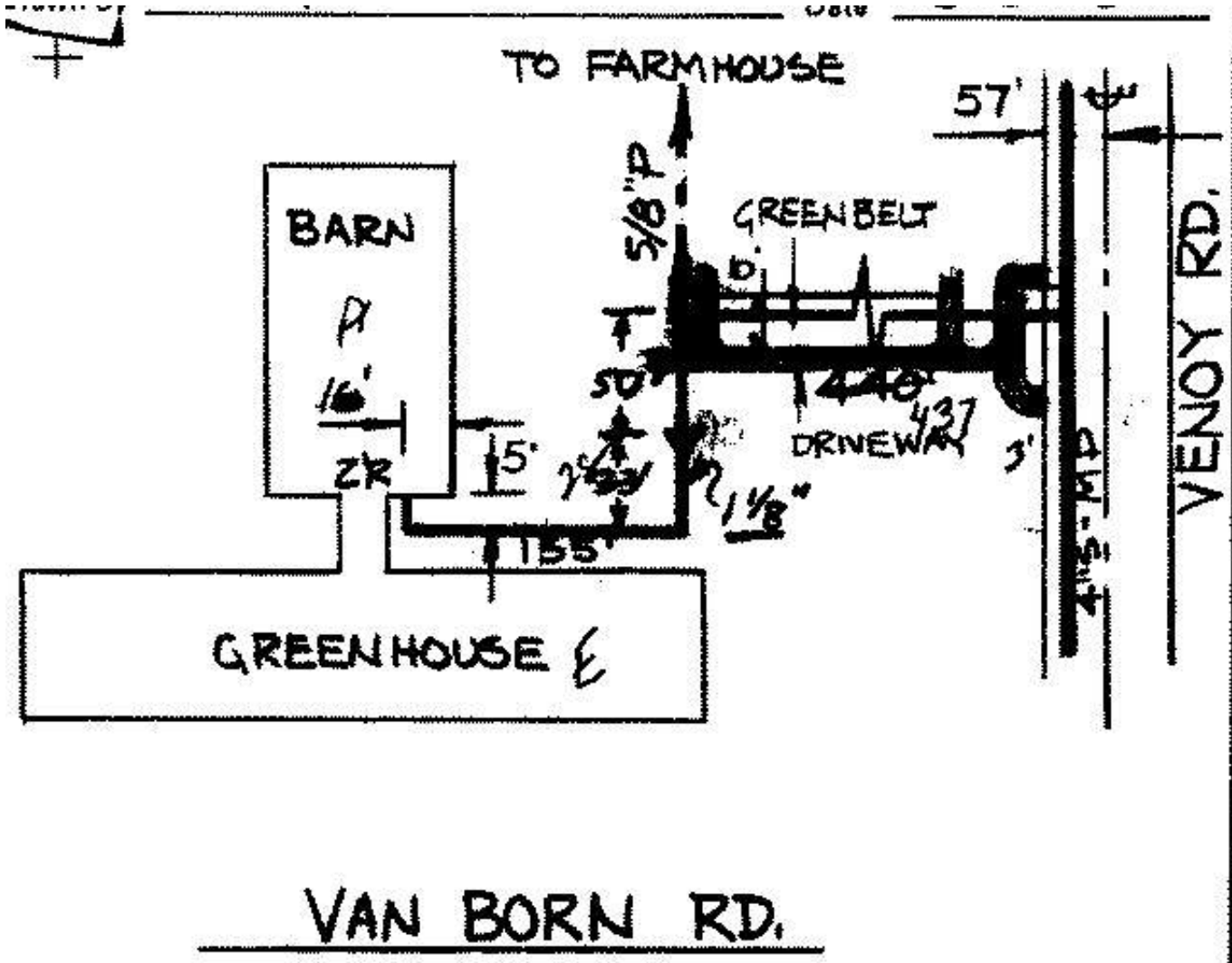
[Previous](#)

WARNING: ALL LOCATIONS ARE APPROXIMATE. FACILITIES MAY HAVE BEEN ADDED AND/OR ALTERED AFTER MAP REVISED DATE. IF YOU ARE DIGGING, LOCATIONS MUST BE VERIFIED BY FIELD STAKING UPON REQUEST AT NO CHARGE, BY CALLING MISS DIG 3 WORKING DAYS IN ADVANCE AT 1-800-482-7171. USE OF THIS WEB SITE DOES NOT RELIEVE THE USER OF ANY LEGAL DUTY TO COMPLY WITH PUBLIC ACT 53 OF 1973 OR ANY OTHER APPLICABLE LAW, REGULATION, RULE, STANDARD, OR ORDINANCE.

Address: **5454 VENOY RD Unit #FRM Bldg #HSE, WAYNE**

Gas Service Extension: **1 1/4" P** , Inserted: **N** , Year Installed: **1978**

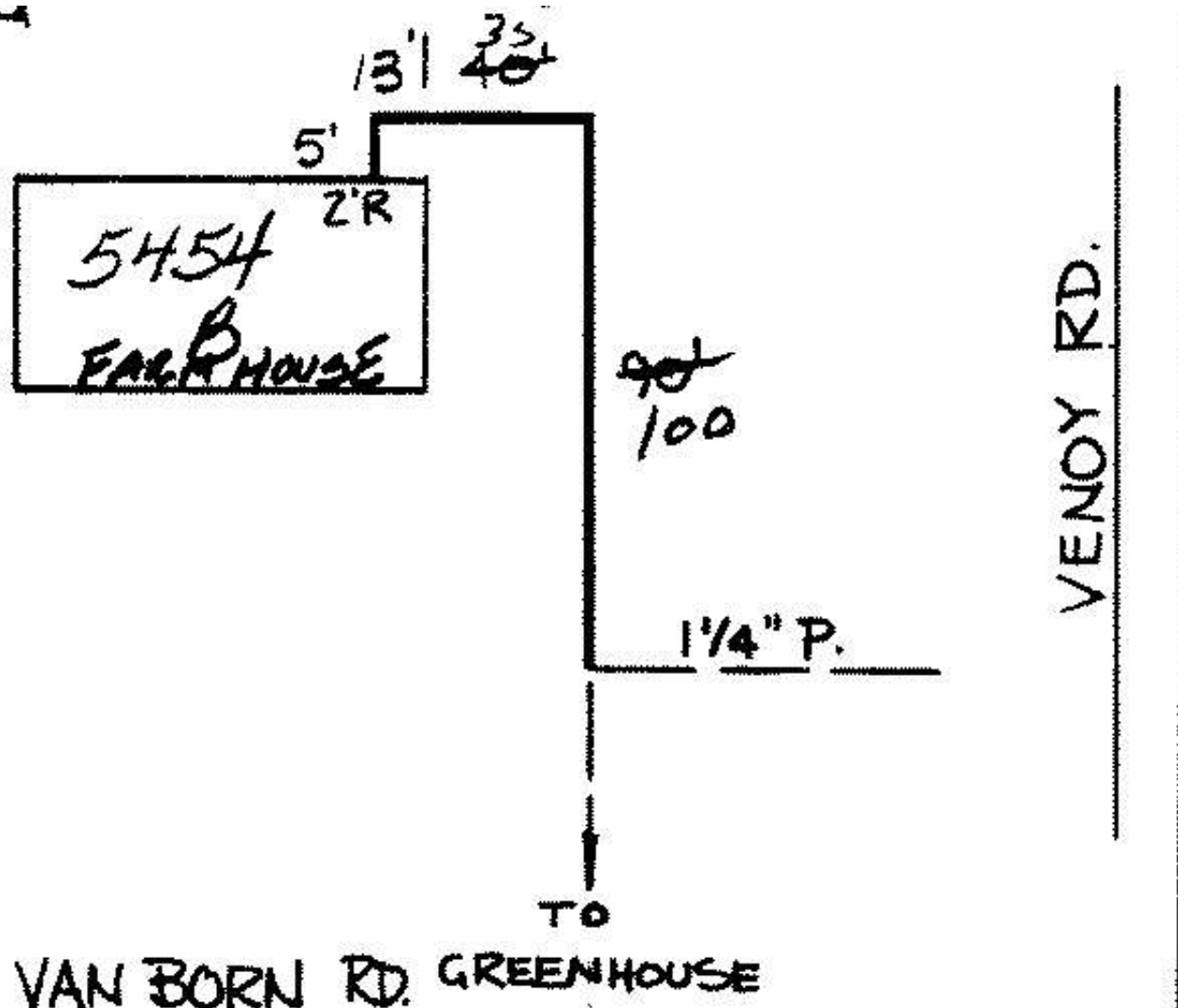
[Previous](#)

WARNING: ALL LOCATIONS ARE APPROXIMATE. FACILITIES MAY HAVE BEEN ADDED AND/OR ALTERED AFTER MAP REVISED DATE. IF YOU ARE DIGGING, LOCATIONS MUST BE VERIFIED BY FIELD STAKING UPON REQUEST AT NO CHARGE, BY CALLING MISS DIG 3 WORKING DAYS IN ADVANCE AT 1-800-482-7171. USE OF THIS WEB SITE DOES NOT RELIEVE THE USER OF ANY LEGAL DUTY TO COMPLY WITH PUBLIC ACT 53 OF 1973 OR ANY OTHER APPLICABLE LAW, REGULATION, RULE, STANDARD, OR ORDINANCE.



FOR QUESTIONS CONCERNING THIS MAP
PLEASE CALL 1-877-240-9602

CONSUMERS ENERGY
UNDERGROUND PLANT
ALL LOCATIONS ARE APPROXIMATE.
SERVICES ARE NOT SHOWN. LOCATIONS
WILL BE VERIFIED BY STAKING UPON REQUEST.

ISSUED BY Gas Information Management
09-28-09. FACILITIES MAY HAVE BEEN ADDED
SINCE THE DATE OF THE MAP. CONSUMERS ENERGY
BEFORE ANY ACTION IS TAKEN ON THE BASIS
OF THIS MAP, THIS MAP TO BE DESTROYED
WHEN NO LONGER NEEDED.

DETAILS

ELEVATIONAL DETAILS ARE NOT TO BE SHOWN
IN THE SPACE. THEY WILL BE SHOWN ON
THE MAP NEAR THE AREA BEING DETAILED.

DETAIL "A"

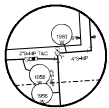

DETAIL "B"

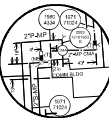

52-59-34-3

ALL MEASUREMENTS ARE TAKEN FROM ACTUAL PROPERTY LINES UNLESS OTHERWISE NOTED.
CENTER LINE MEASUREMENTS ARE TAKEN FROM CENTER LINE OF EXISTING ROADWAY, UNLESS
OTHERWISE NOTED, AND MAY NOT BE CENTER LINE OF ROAD.

53-59-03-1

52-59-34-1



52-59-35-3

Consumers Energy		Gas Information Management		QUARTER SECTION MAP	
TOWNSHIP: WESTLAND		SCALE: Varies		REQUEST DATE: 09-28-09	
COUNTY: WAYNE		EXCEPT FOR DETAILS		REQUESTED BY: PMK	
HEADQUARTERS: WAYNE					

This map has been plotted and approved by the GIM Conversion Team.

Appendix C

PREVIOUS SITE INVESTIGATION

WAYNE COUNTY RESA

**ASBESTOS INSPECTION REPORT FOR
ADMINISTRATION BUILDING**

August 2015





August 25, 2015

Mr. Neil Greene
Local District Facility Administrator
Wayne County RESA
33500 Van Born Rd.
Wayne, MI 48184

Dear Mr. Greene:

The following is the Asbestos Inspection Report of the Administration Building, prepared for Wayne County RESA.

The Asbestos Inspection, conducted by Nova Environmental, Inc., is separated into the following sections:

Section I	Background/Inspection Information
Section II	Inspection Results
Section III	Laboratory Results
Section IV	Facility Information/Diagram
Section V	Qualifications/Certifications/General Disclaimer Statement

If you have any questions or concerns regarding the information presented within this report, please feel free to contact me at (734) 930-0995.

Thank you for choosing Nova Environmental, Inc.

Sincerely,

NOVA ENVIRONMENTAL, INC.

Kary S. Amin
Vice President

KSA/ij



**Wayne County RESA
Administration Building**

**Section I
Background/Inspection Information**

Background:

On August 20, 2015, representatives of Nova Environmental, Inc. conducted an in-depth Asbestos Inspection within the Administration Building. The intent of this inspection was to determine potential asbestos content within interior and exterior accessible building materials/components.

During the on-site inspection phase, Nova collected a total of 62 bulk samples. Each of these samples was analyzed under Polarizing Light Microscopy (PLM) by EMSL Analytical, Inc., an accredited laboratory, utilizing EPA 600/R-93/116 Method. Bulk samples analyzed <1% asbestos were subsequently analyzed using the point count method. All laboratory result sheets are located in Section III of this report.

It should be noted that the following limitations were realized during the inspection phase:

- Nova Environmental, Inc. collected bulk samples of accessible suspect asbestos-containing material (ACM).
- No roofing materials were bulk sampled or included as part of this report.
- Nova Environmental, Inc. inspected only visibly accessible building components. No destructive investigation or sampling was conducted as part of this ACM Inspection. Therefore, previously hidden suspect ACM could be found during renovation or demolition activities.
- Nova Environmental, Inc. only quantified accessible suspect ACM, therefore, all quantities are estimates of the actual amounts.
- Further inspection of inaccessible areas will be necessary before any renovation or demolition takes place.

A General Disclaimer Statement regarding this asbestos inspection is located in Section V of this Report.

Inspection Information:

All bulk samples were collected by Michigan Accredited Asbestos Inspectors in accordance with 40CFR Part 763 of the EPA's AHERA regulation. This sampling strategy is required according to 29 CFR Part 1926.1101 of the OSHA Asbestos Construction Standard for public and commercial buildings.

There are several terms/phrases that are identified in the various EPA and OSHA asbestos regulations, which are used within this ACM Survey report. They are as follows:

- ***Asbestos-Containing Material (ACM):***
Refers to a material, which contains more than 1% asbestos. If a given material contains over 1% asbestos, it is considered asbestos by all federal and state government agencies. If the material contains less than or equal to 1% asbestos, it is legally non-asbestos.
- ***Friable:***
Refers to the ability of the material to crumble or pulverize under hand pressure when dry.
- ***Functional Space (FS):***
Means a room, group of rooms or separate independent area, such as hallways, restrooms, etc.
- ***Functional Space Number:***
A number, assigned to each functional space by either the building owner or Nova.
- ***Homogeneous Area (HA):***
Refers to a material that is uniform in color and texture.
- ***Homogeneous Area Number:***
A number, assigned to each homogeneous area by the Nova Inspector(s).
- ***Miscellaneous Material:***
Any material, which is not classified as thermal system insulation or surfacing material.
- ***Surfacing Material:***
Means material that is sprayed trowelled-on or otherwise applied to surfaces, (such as acoustical plaster on ceilings and fireproofing materials on structural members, or other materials on surfaces for acoustical, fireproofing, and other purposes).
- ***Thermal System Insulation (TSI):***
Means ACM applied to pipes, fittings, boilers, breeching, tanks, ducts or other structural components to prevent heat loss or gain.
- ***Units:***
Units of measurement in either square feet, linear feet or totals, such as a total count of a given material or component.



**Wayne County RESA
Administration Building**

**Section II
Inspection Results**

This section is delineated into three separate sub-sections. Included in each sub-section are FS# or functional space numbers, FS Description, Material Description, amount of material present, whether the material is positive, negative or assumed asbestos and its present status. Please note that within the sub-sections all materials tested **positive** or **assumed** to be asbestos are in bold, while all materials tested negative for asbestos are in regular type.

A listing and description of each sub-section follows:

➤ ***Homogeneous Area Listing***

This listing provides a complete material listing as well as whether the material contains asbestos, is assumed or is negative for asbestos-containing material.

➤ ***List by Functional Space Number***

This listing provides all inspection information organized by functional space.

➤ ***List by Homogeneous Areas***

This listing provides all inspection information organized by homogeneous area, or material description.

The laboratory results are located in Section III of this Report.

Homogeneous Area Description	HA#	Asbestos
12"x12" Floor Tile-Beige with Brown and White Streaks	1	Positive
Mastic Beneath 12"x12" Beige Floor Tile	2	Positive
4" Brown Covebase	3	Negative
Mastic beneath Brown Covebase	4	Negative
Drywall	5	Negative
Drywall Mud	6	Negative
Drywall Tape	7	Negative
2' x 4' Ceiling Tile--Bumps and Random Dots	8	Negative
Cinderblock	9	Negative
Cinderblock Mortar	10	Negative
Interior Window Frame Caulk-Brown	11	Positive
Fire Door	12	Assumed
Concrete	13	Negative
Black Floor Mastic	14	Positive
Yellow Carpet Mastic	15	Negative
4" Green Covebase	16	Negative
Mastic Beneath 4" Green Covebase	17	Negative
Drywall Panel	18	Negative
Pink Sink Undercoating	19	Positive
Partition Walls	20	Negative
Fiberglass Straight Pipe Insulation	21	Negative
Mud Fittings On Fiberglass Line	22	Negative
Fire Door Frame	23	Assumed
Grey Fiberglass Flex Duct	24	Negative
Tan Duct Sealant	25	Positive
Interior Door Frame Caulk	26	Negative
Stair Tread-Tan	27	Negative
Mastic Beneath Tan Stair Tread	28	Negative
2' x 2' Ceiling Tile-Rough Texture	29	Negative
1' x 1' Ceiling Tile-Random Dots	30	Negative
Brown Brick	31	Negative
Brown Brick Mortar	32	Negative
Styrofoam Adhesive	33	Negative
Textured Concrete	34	Negative
12" x 12" Floor Tile-Beige with White and Black Streaks	35	Positive
Mastic Beneath 12" x 12" Floor Tile-Beige with B/W streaks	36	Positive
Unknown Floor Tile Beneath Carpet	37	Positive
Mastic Beneath Unknown Floor Tile	38	Positive
Interior Black Door Frame Caulk	39	Negative
12" x 12" Floor Tile-Pink with Black and Blue Dots	40	Negative
Mastic Beneath Pink Floor Tile	41	Positive
Fiberglass Boiler Insulation	42	Negative
Grey Covebase	43	Negative
Mastic Beneath Grey Covebase	44	Negative
2' x 4' Ceiling Tile--Dots and Deep Gouges	45	Negative
Exterior Door Frame Caulk	46	Negative
Exterior Window Frame Caulk	47	Negative
Exterior Concrete Panel	48	Negative
Exterior Wall Joint Caulk	49	Negative
Exterior Window Frame Caulk-Pink	50	Negative

Homogeneous Area Description	HA#	Asbestos
Exterior Greenhouse Window Glaze	51	Positive
Exterior Louver Caulk	52	Negative
Exterior Overhang Material	53	Negative

Wayne County RESA

Administration Building
List by Functional Space

FS#	FS Description	Homogeneous Area Description	HA#	Amount	Units	Notes	Asbestos
1	1-3 South Storage	12"x12" Floor Tile-Beige with Brown and White Streaks	1	264	sq.ft.	22x12	Positive
1	1-3 South Storage	Mastic Beneath 12"x12" Beige Floor Tile	2	264	sq.ft.	264	Positive
1	1-3 South Storage	4" Brown Covebase	3	70	ln.ft.		Negative
1	1-3 South Storage	Mastic beneath Brown Covebase	4	70	ln.ft.		Negative
1	1-3 South Storage	Drywall	5	800	sq.ft.		Negative
1	1-3 South Storage	Drywall Mud	6	800	sq.ft.		Negative
1	1-3 South Storage	Drywall Tape	7	800	sq.ft.		Negative
1	1-3 South Storage	2' x 4' Ceiling Tile--Bumps and Random Dots	8	264	sq.ft.		Negative
1	1-3 South Storage	Cinderblock	9	300	sq.ft.		Negative
1	1-3 South Storage	Cinderblock Mortar	10	300	sq.ft.		Negative
1	1-3 South Storage	Interior Window Frame Caulk-Brown	11	50	ln.ft.		Positive
1	1-3 South Storage	Fire Door	12	1	total		Assumed
2	Meeting Rooms 1-3	Drywall	5	6,000	sq.ft.		Negative
2	Meeting Rooms 1-3	Drywall Mud	6	6,000	sq.ft.		Negative
2	Meeting Rooms 1-3	Drywall Tape	7	6,000	sq.ft.		Negative
2	Meeting Rooms 1-3	2' x 4' Ceiling Tile--Bumps and Random Dots	8	3,264	sq.ft.		Negative
2	Meeting Rooms 1-3	Interior Window Frame Caulk-Brown	11	80	ln.ft.		Positive
2	Meeting Rooms 1-3	Concrete	13	3,264	sq.ft.	102x32	Negative
2	Meeting Rooms 1-3	Black Floor Mastic	14	3,264	sq.ft.	3264	Positive
2	Meeting Rooms 1-3	Yellow Carpet Mastic	15	3,264	sq.ft.		Negative
2	Meeting Rooms 1-3	4" Green Covebase	16	250	ln.ft.		Negative
2	Meeting Rooms 1-3	Mastic Beneath 4" Green Covebase	17	250	ln.ft.		Negative
2	Meeting Rooms 1-3	Drywall Panel	18	800	ln.ft.		Negative
2	Meeting Rooms 1-3	Pink Sink Undercoating	19	3	sq.ft.		Positive
2	Meeting Rooms 1-3	Partition Walls	20	1,000	sq.ft.		Negative
3	Head End 10 Closet	Drywall	5	150	sq.ft.	80	Negative
3	Head End 10 Closet	Drywall Mud	6	150	sq.ft.		Negative
3	Head End 10 Closet	Drywall Tape	7	150	sq.ft.		Negative
3	Head End 10 Closet	2' x 4' Ceiling Tile--Bumps and Random Dots	8	80	sq.ft.		Negative
3	Head End 10 Closet	Cinderblock	9	100	sq.ft.		Negative
3	Head End 10 Closet	Cinderblock Mortar	10	100	sq.ft.		Negative
3	Head End 10 Closet	Concrete	13	80	sq.ft.	8x10	Negative
3	Head End 10 Closet	Fiberglass Straight Pipe Insulation	21	10	ln.ft.		Negative
3	Head End 10 Closet	Mud Fittings On Fiberglass Line	22	4	ln.ft.		Negative
4	#11 Storage Room	Drywall	5	400	sq.ft.	160	Negative
4	#11 Storage Room	Drywall Mud	6	400	sq.ft.		Negative
4	#11 Storage Room	Drywall Tape	7	400	sq.ft.		Negative
4	#11 Storage Room	2' x 4' Ceiling Tile--Bumps and Random Dots	8	160	sq.ft.		Negative
4	#11 Storage Room	Cinderblock	9	150	sq.ft.		Negative
4	#11 Storage Room	Cinderblock Mortar	10	150	sq.ft.		Negative
4	#11 Storage Room	Fire Door	12	1	total		Assumed

Wayne County RESA

Administration Building

List by Functional Space

FS#	FS Description	Homogeneous Area Description	HA#	Amount	Units	Notes	Asbestos
4	#11 Storage Room	Concrete	13	160	sq.ft.	8x20	Negative
4	#11 Storage Room	Fire Door Frame	23	1	total		Assumed
5	Office #9	12"x12" Floor Tile-Beige with Brown and White Streaks	1	704	sq.ft.	22x32	Positive
5	Office #9	Mastic Beneath 12"x12" Beige Floor Tile	2	704	sq.ft.	704	Positive
5	Office #9	Drywall	5	1,000	sq.ft.		Negative
5	Office #9	Drywall Mud	6	1,000	sq.ft.		Negative
5	Office #9	Drywall Tape	7	1,000	sq.ft.		Negative
5	Office #9	2' x 4' Ceiling Tile--Bumps and Random Dots	8	704	sq.ft.		Negative
5	Office #9	Interior Window Frame Caulk-Brown	11	50	ln.ft.		Positive
5	Office #9	4" Green Covebase	16	70	ln.ft.		Negative
5	Office #9	Mastic Beneath 4" Green Covebase	17	70	ln.ft.		Negative
5	Office #9	Fiberglass Straight Pipe Insulation	21	60	ln.ft.		Negative
5	Office #9	Mud Fittings On Fiberglass Line	22	15	ln.ft.		Negative
5	Office #9	Grey Fiberglass Flex Duct	24	5	sq.ft.		Negative
6	Office #8	12"x12" Floor Tile-Beige with Brown and White Streaks	1	160	sq.ft.		Positive
6	Office #8	Mastic Beneath 12"x12" Beige Floor Tile	2	160	sq.ft.		Positive
6	Office #8	Drywall	5	400	sq.ft.		Negative
6	Office #8	Drywall Mud	6	400	sq.ft.		Negative
6	Office #8	Drywall Tape	7	400	sq.ft.		Negative
6	Office #8	Interior Window Frame Caulk-Brown	11	20	ln.ft.		Positive
6	Office #8	Concrete	13	160	sq.ft.	16x10	Negative
6	Office #8	Yellow Carpet Mastic	15	160	sq.ft.	160	Negative
6	Office #8	4" Green Covebase	16	50	ln.ft.		Negative
6	Office #8	Mastic Beneath 4" Green Covebase	17	50	ln.ft.		Negative
6	Office #8	Fiberglass Straight Pipe Insulation	21	5	ln.ft.		Negative
6	Office #8	Mud Fittings On Fiberglass Line	22	3	ln.ft.		Negative
6	Office #8	Grey Fiberglass Flex Duct	24	6	sq.ft.		Negative
7	Office #7	12"x12" Floor Tile-Beige with Brown and White Streaks	1	160	sq.ft.		Positive
7	Office #7	Mastic Beneath 12"x12" Beige Floor Tile	2	160	sq.ft.		Positive
7	Office #7	Drywall	5	400	sq.ft.		Negative
7	Office #7	Drywall Mud	6	400	sq.ft.		Negative
7	Office #7	Drywall Tape	7	400	sq.ft.		Negative
7	Office #7	Interior Window Frame Caulk-Brown	11	20	ln.ft.		Positive
7	Office #7	Concrete	13	160	sq.ft.	16x10	Negative
7	Office #7	Yellow Carpet Mastic	15	160	sq.ft.	160	Negative
7	Office #7	4" Green Covebase	16	50	ln.ft.		Negative
7	Office #7	Mastic Beneath 4" Green Covebase	17	50	ln.ft.		Negative
7	Office #7	Fiberglass Straight Pipe Insulation	21	35	ln.ft.		Negative
7	Office #7	Mud Fittings On Fiberglass Line	22	7	ln.ft.		Negative
7	Office #7	Grey Fiberglass Flex Duct	24	6	sq.ft.		Negative

Wayne County RESA

Administration Building

List by Functional Space

FS#	FS Description	Homogeneous Area Description	HA#	Amount	Units	Notes	Asbestos
8	Office #6	12"x12" Floor Tile-Beige with Brown and White Streaks	1	160	sq.ft.		Positive
8	Office #6	Mastic Beneath 12"x12" Beige Floor Tile	2	160	sq.ft.		Positive
8	Office #6	Drywall	5	400	sq.ft.		Negative
8	Office #6	Drywall Mud	6	400	sq.ft.		Negative
8	Office #6	Drywall Tape	7	400	sq.ft.		Negative
8	Office #6	Interior Window Frame Caulk-Brown	11	20	ln.ft.		Positive
8	Office #6	Concrete	13	160	sq.ft.	16x10	Negative
8	Office #6	Yellow Carpet Mastic	15	160	sq.ft.	160	Negative
8	Office #6	4" Green Covebase	16	50	ln.ft.		Negative
8	Office #6	Mastic Beneath 4" Green Covebase	17	50	ln.ft.		Negative
8	Office #6	Grey Fiberglass Flex Duct	24	12	sq.ft.		Negative
9	Office #5	12"x12" Floor Tile-Beige with Brown and White Streaks	1	160	sq.ft.		Positive
9	Office #5	Mastic Beneath 12"x12" Beige Floor Tile	2	160	sq.ft.		Positive
9	Office #5	Drywall	5	400	sq.ft.		Negative
9	Office #5	Drywall Mud	6	400	sq.ft.		Negative
9	Office #5	Drywall Tape	7	400	sq.ft.		Negative
9	Office #5	Interior Window Frame Caulk-Brown	11	20	ln.ft.		Positive
9	Office #5	Concrete	13	160	sq.ft.	16x10	Negative
9	Office #5	Yellow Carpet Mastic	15	160	sq.ft.	160	Negative
9	Office #5	4" Green Covebase	16	50	ln.ft.		Negative
9	Office #5	Mastic Beneath 4" Green Covebase	17	50	ln.ft.		Negative
9	Office #5	Grey Fiberglass Flex Duct	24	6	sq.ft.		Negative
10	Office #4	12"x12" Floor Tile-Beige with Brown and White Streaks	1	160	sq.ft.		Positive
10	Office #4	Mastic Beneath 12"x12" Beige Floor Tile	2	160	sq.ft.		Positive
10	Office #4	Drywall	5	400	sq.ft.		Negative
10	Office #4	Drywall Mud	6	400	sq.ft.		Negative
10	Office #4	Drywall Tape	7	400	sq.ft.		Negative
10	Office #4	Interior Window Frame Caulk-Brown	11	10	ln.ft.		Positive
10	Office #4	Concrete	13	160	sq.ft.	16x10	Negative
10	Office #4	Yellow Carpet Mastic	15	160	sq.ft.	160	Negative
10	Office #4	4" Green Covebase	16	50	ln.ft.		Negative
10	Office #4	Mastic Beneath 4" Green Covebase	17	50	ln.ft.		Negative
10	Office #4	Grey Fiberglass Flex Duct	24	6	sq.ft.		Negative
11	4-9 Common Area	12"x12" Floor Tile-Beige with Brown and White Streaks	1	720	sq.ft.	720	Positive
11	4-9 Common Area	Mastic Beneath 12"x12" Beige Floor Tile	2	720	sq.ft.		Positive
11	4-9 Common Area	Drywall	5	600	sq.ft.		Negative
11	4-9 Common Area	Drywall Mud	6	600	sq.ft.		Negative
11	4-9 Common Area	Drywall Tape	7	600	sq.ft.		Negative
11	4-9 Common Area	2' x 4' Ceiling Tile--Bumps and Random Dots	8	720	sq.ft.		Negative
11	4-9 Common Area	Concrete	13	720	sq.ft.	60x12	Negative

Wayne County RESA
Administration Building
List by Functional Space

FS#	FS Description	Homogeneous Area Description	HA#	Amount	Units	Notes	Asbestos
11	4-9 Common Area	4" Green Covebase	16	90	ln.ft.		Negative
11	4-9 Common Area	Mastic Beneath 4" Green Covebase	17	90	ln.ft.		Negative
11	4-9 Common Area	Drywall Panel	18	900	ln.ft.		Negative
11	4-9 Common Area	Fiberglass Straight Pipe Insulation	21	150	ln.ft.		Negative
11	4-9 Common Area	Mud Fittings On Fiberglass Line	22	9	ln.ft.		Negative
11	4-9 Common Area	Grey Fiberglass Flex Duct	24	12	sq.ft.		Negative
11	4-9 Common Area	Tan Duct Sealant	25	20	sq.ft.		Positive
12	Meeting Room Hallway	Drywall	5	1,000	sq.ft.		Negative
12	Meeting Room Hallway	Drywall Mud	6	1,000	sq.ft.		Negative
12	Meeting Room Hallway	Drywall Tape	7	1,000	sq.ft.		Negative
12	Meeting Room Hallway	2' x 4' Ceiling Tile--Bumps and Random Dots	8	888	sq.ft.		Negative
12	Meeting Room Hallway	Interior Window Frame Caulk-Brown	11	40	ln.ft.		Positive
12	Meeting Room Hallway	Fire Door	12	1	total		Assumed
12	Meeting Room Hallway	Concrete	13	888	sq.ft.	74x12	Negative
12	Meeting Room Hallway	Black Floor Mastic	14	888	sq.ft.		Positive
12	Meeting Room Hallway	Yellow Carpet Mastic	15	888	sq.ft.	888	Negative
12	Meeting Room Hallway	4" Green Covebase	16	180	ln.ft.		Negative
12	Meeting Room Hallway	Mastic Beneath 4" Green Covebase	17	180	ln.ft.		Negative
12	Meeting Room Hallway	Drywall Panel	18	1,000	ln.ft.		Negative
12	Meeting Room Hallway	Fiberglass Straight Pipe Insulation	21	310	ln.ft.		Negative
12	Meeting Room Hallway	Mud Fittings On Fiberglass Line	22	14	ln.ft.		Negative
12	Meeting Room Hallway	Grey Fiberglass Flex Duct	24	15	sq.ft.		Negative
13	North First Floor Stairwell	12"x12" Floor Tile-Beige with Brown and White Streaks	1	288	sq.ft.	18x16	Positive
13	North First Floor Stairwell	Mastic Beneath 12"x12" Beige Floor Tile	2	288	sq.ft.	288	Positive
13	North First Floor Stairwell	2' x 4' Ceiling Tile--Bumps and Random Dots	8	288	sq.ft.		Negative
13	North First Floor Stairwell	Cinderblock	9	600	sq.ft.		Negative
13	North First Floor Stairwell	Cinderblock Mortar	10	600	sq.ft.		Negative
13	North First Floor Stairwell	4" Green Covebase	16	60	ln.ft.		Negative
13	North First Floor Stairwell	Mastic Beneath 4" Green Covebase	17	60	ln.ft.		Negative
13	North First Floor Stairwell	Fiberglass Straight Pipe Insulation	21	20	ln.ft.		Negative
13	North First Floor Stairwell	Mud Fittings On Fiberglass Line	22	6	ln.ft.		Negative
13	North First Floor Stairwell	Interior Door Frame Caulk	26	40	ln.ft.		Negative
13	North First Floor Stairwell	Stair Tread-Tan	27	100	ln.ft.		Negative
13	North First Floor Stairwell	Mastic Beneath Tan Stair Tread	28	100	ln.ft.		Negative
14	Lobby Storage Room	12"x12" Floor Tile-Beige with Brown and White Streaks	1	120	sq.ft.	120	Positive
14	Lobby Storage Room	Mastic Beneath 12"x12" Beige Floor Tile	2	120	sq.ft.		Positive
14	Lobby Storage Room	4" Brown Covebase	3	50	ln.ft.		Negative
14	Lobby Storage Room	Mastic beneath Brown Covebase	4	50	ln.ft.		Negative
14	Lobby Storage Room	Drywall	5	400	sq.ft.		Negative
14	Lobby Storage Room	Drywall Mud	6	400	sq.ft.		Negative

Wayne County RESA

Administration Building

List by Functional Space

FS#	FS Description	Homogeneous Area Description	HA#	Amount	Units	Notes	Asbestos
14	Lobby Storage Room	Drywall Tape	7	400	sq.ft.		Negative
14	Lobby Storage Room	Cinderblock	9	100	sq.ft.		Negative
14	Lobby Storage Room	Cinderblock Mortar	10	100	sq.ft.		Negative
14	Lobby Storage Room	Interior Window Frame Caulk-Brown	11	20	ln.ft.		Positive
14	Lobby Storage Room	Fiberglass Straight Pipe Insulation	21	20	ln.ft.		Negative
14	Lobby Storage Room	Interior Door Frame Caulk	26	10	ln.ft.		Negative
14	Lobby Storage Room	2' x 2' Ceiling Tile-Rough Texture	29	120	sq.ft.	10x12	Negative
15	Auditorium	Drywall	5	3,000	sq.ft.		Negative
15	Auditorium	Drywall Mud	6	3,000	sq.ft.		Negative
15	Auditorium	Drywall Tape	7	3,000	sq.ft.		Negative
15	Auditorium	Cinderblock	9	7,000	sq.ft.		Negative
15	Auditorium	Cinderblock Mortar	10	7,000	sq.ft.		Negative
15	Auditorium	Concrete	13	3,294	sq.ft.	57x57	Negative
15	Auditorium	Yellow Carpet Mastic	15	3,294	sq.ft.	3249	Negative
15	Auditorium	4" Green Covebase	16	300	ln.ft.		Negative
15	Auditorium	Mastic Beneath 4" Green Covebase	17	300	ln.ft.		Negative
15	Auditorium	Interior Door Frame Caulk	26	100	ln.ft.		Negative
15	Auditorium	1' x 1' Ceiling Tile-Random Dots	30	2,500	sq.ft.		Negative
15	Auditorium	Brown Brick	31	50	sq.ft.		Negative
15	Auditorium	Brown Brick Mortar	32	50	sq.ft.		Negative
16	Auditorium Hallway	12"x12" Floor Tile-Beige with Brown and White Streaks	1	192	sq.ft.	48x4	Positive
16	Auditorium Hallway	Mastic Beneath 12"x12" Beige Floor Tile	2	192	sq.ft.	192	Positive
16	Auditorium Hallway	4" Brown Covebase	3	100	ln.ft.		Negative
16	Auditorium Hallway	Mastic beneath Brown Covebase	4	100	ln.ft.		Negative
16	Auditorium Hallway	2' x 4' Ceiling Tile--Bumps and Random Dots	8	192	sq.ft.		Negative
16	Auditorium Hallway	Cinderblock	9	1,000	sq.ft.		Negative
16	Auditorium Hallway	Cinderblock Mortar	10	1,000	sq.ft.		Negative
16	Auditorium Hallway	Fiberglass Straight Pipe Insulation	21	30	ln.ft.		Negative
16	Auditorium Hallway	Mud Fittings On Fiberglass Line	22	12	ln.ft.		Negative
16	Auditorium Hallway	Grey Fiberglass Flex Duct	24	4	sq.ft.		Negative
16	Auditorium Hallway	Interior Door Frame Caulk	26	20	ln.ft.		Negative
17	Elevator Room	Cinderblock	9	400	sq.ft.	100	Negative
17	Elevator Room	Cinderblock Mortar	10	400	sq.ft.		Negative
17	Elevator Room	Fire Door	12	1	total		Assumed
17	Elevator Room	Concrete	13	100	sq.ft.	10x10	Negative
17	Elevator Room	Fire Door Frame	23	1	total		Assumed
17	Elevator Room	Interior Door Frame Caulk	26	20	ln.ft.		Negative
17	Elevator Room	Styrofoam Adhesive	33	380	sq.ft.		Negative
17	Elevator Room	Textured Concrete	34	20	sq.ft.		Negative
18	Projection Room	12"x12" Floor Tile-Beige with Brown and White Streaks	1	200	sq.ft.	10x20	Positive

Wayne County RESA

Administration Building

List by Functional Space

FS#	FS Description	Homogeneous Area Description	HA#	Amount	Units	Notes	Asbestos
18	Projection Room	Mastic Beneath 12"x12" Beige Floor Tile	2	200	sq.ft.	200	Positive
18	Projection Room	4" Brown Covebase	3	40	ln.ft.		Negative
18	Projection Room	Mastic beneath Brown Covebase	4	40	ln.ft.		Negative
18	Projection Room	2' x 4' Ceiling Tile--Bumps and Random Dots	8	200	sq.ft.		Negative
18	Projection Room	Cinderblock	9	300	sq.ft.		Negative
18	Projection Room	Cinderblock Mortar	10	300	sq.ft.		Negative
18	Projection Room	Fiberglass Straight Pipe Insulation	21	20	ln.ft.		Negative
18	Projection Room	Mud Fittings On Fiberglass Line	22	14	ln.ft.		Negative
18	Projection Room	Interior Door Frame Caulk	26	20	ln.ft.		Negative
19	First Floor Lobby	Drywall	5	3,000	sq.ft.		Negative
19	First Floor Lobby	Drywall Mud	6	3,000	sq.ft.		Negative
19	First Floor Lobby	Drywall Tape	7	3,000	sq.ft.		Negative
19	First Floor Lobby	4" Green Covebase	16	200	ln.ft.	56x50	Negative
19	First Floor Lobby	Mastic Beneath 4" Green Covebase	17	200	ln.ft.	2800	Negative
19	First Floor Lobby	Drywall Panel	18	300	ln.ft.		Negative
19	First Floor Lobby	Fiberglass Straight Pipe Insulation	21	200	ln.ft.		Negative
19	First Floor Lobby	Mud Fittings On Fiberglass Line	22	28	ln.ft.		Negative
19	First Floor Lobby	Grey Fiberglass Flex Duct	24	12	sq.ft.		Negative
19	First Floor Lobby	Interior Door Frame Caulk	26	150	ln.ft.		Negative
19	First Floor Lobby	2' x 2' Ceiling Tile-Rough Texture	29	2,800	sq.ft.		Negative
19	First Floor Lobby	1' x 1' Ceiling Tile-Random Dots	30	30	sq.ft.		Negative
19	First Floor Lobby	Brown Brick	31	1,000	sq.ft.		Negative
19	First Floor Lobby	Brown Brick Mortar	32	1,000	sq.ft.		Negative
20	Lobby Men's Restroom	2' x 4' Ceiling Tile--Bumps and Random Dots	8	200	sq.ft.	10x20	Negative
20	Lobby Men's Restroom	Fiberglass Straight Pipe Insulation	21	20	ln.ft.	200	Negative
20	Lobby Men's Restroom	Mud Fittings On Fiberglass Line	22	8	ln.ft.		Negative
21	Lobby Restroom Pipe Chase	Cinderblock	9	200	sq.ft.	60	Negative
21	Lobby Restroom Pipe Chase	Cinderblock Mortar	10	200	sq.ft.		Negative
21	Lobby Restroom Pipe Chase	Concrete	13	60	sq.ft.	3x20	Negative
21	Lobby Restroom Pipe Chase	Fiberglass Straight Pipe Insulation	21	200	ln.ft.		Negative
21	Lobby Restroom Pipe Chase	Mud Fittings On Fiberglass Line	22	35	ln.ft.		Negative
21	Lobby Restroom Pipe Chase	Mud Fittings On Fiberglass Line	22	35	ln.ft.		Negative
22	Lobby Women's Restroom	2' x 4' Ceiling Tile--Bumps and Random Dots	8	200	sq.ft.	10x20	Negative
22	Lobby Women's Restroom	Fiberglass Straight Pipe Insulation	21	30	ln.ft.	200	Negative
22	Lobby Women's Restroom	Mud Fittings On Fiberglass Line	22	20	ln.ft.		Negative
23	Classroom #1	4" Brown Covebase	3	40	ln.ft.		Negative
23	Classroom #1	Mastic beneath Brown Covebase	4	40	ln.ft.		Negative
23	Classroom #1	Drywall	5	1,200	sq.ft.		Negative
23	Classroom #1	Drywall Mud	6	1,200	sq.ft.		Negative
23	Classroom #1	Drywall Tape	7	1,200	sq.ft.		Negative

Wayne County RESA

Administration Building

List by Functional Space

FS#	FS Description	Homogeneous Area Description	HA#	Amount	Units	Notes	Asbestos
23	Classroom #1	2' x 4' Ceiling Tile--Bumps and Random Dots	8	1,936	sq.ft.		Negative
23	Classroom #1	4" Green Covebase	16	60	ln.ft.		Negative
23	Classroom #1	Mastic Beneath 4" Green Covebase	17	60	ln.ft.		Negative
23	Classroom #1	Drywall Panel	18	400	ln.ft.		Negative
23	Classroom #1	Fiberglass Straight Pipe Insulation	21	150	ln.ft.		Negative
23	Classroom #1	Mud Fittings On Fiberglass Line	22	18	ln.ft.		Negative
23	Classroom #1	Interior Door Frame Caulk	26	80	ln.ft.		Negative
23	Classroom #1	12" x 12" Floor Tile-Beige with White and Black Streaks	35	1,936	sq.ft.	44x44	Positive
23	Classroom #1	Mastic Beneath 12" x 12" Floor Tile-Beige with B/W streaks	36	1,936	sq.ft.	1936	Positive
24	Env. Health Entrance Hall	Drywall	5	200	sq.ft.		Negative
24	Env. Health Entrance Hall	Drywall Mud	6	200	sq.ft.		Negative
24	Env. Health Entrance Hall	Drywall Tape	7	200	sq.ft.		Negative
24	Env. Health Entrance Hall	Yellow Carpet Mastic	15	288	sq.ft.		Negative
24	Env. Health Entrance Hall	4" Green Covebase	16	20	ln.ft.		Negative
24	Env. Health Entrance Hall	Mastic Beneath 4" Green Covebase	17	20	ln.ft.		Negative
24	Env. Health Entrance Hall	Drywall Panel	18	200	ln.ft.		Negative
24	Env. Health Entrance Hall	Fiberglass Straight Pipe Insulation	21	40	ln.ft.		Negative
24	Env. Health Entrance Hall	Mud Fittings On Fiberglass Line	22	5	ln.ft.		Negative
24	Env. Health Entrance Hall	Grey Fiberglass Flex Duct	24	6	sq.ft.		Negative
24	Env. Health Entrance Hall	Tan Duct Sealant	25	3	sq.ft.		Positive
24	Env. Health Entrance Hall	12" x 12" Floor Tile-Beige with White and Black Streaks	35	288	sq.ft.	12x24	Positive
24	Env. Health Entrance Hall	Mastic Beneath 12" x 12" Floor Tile-Beige with B/W streaks	36	288	sq.ft.	288	Positive
25	EH Electrical Room	12"x12" Floor Tile-Beige with Brown and White Streaks	1	150	sq.ft.	15x10	Positive
25	EH Electrical Room	Mastic Beneath 12"x12" Beige Floor Tile	2	150	sq.ft.	150	Positive
25	EH Electrical Room	4" Brown Covebase	3	50	ln.ft.		Negative
25	EH Electrical Room	Mastic beneath Brown Covebase	4	50	ln.ft.		Negative
25	EH Electrical Room	Drywall	5	500	sq.ft.		Negative
25	EH Electrical Room	Drywall Mud	6	500	sq.ft.		Negative
25	EH Electrical Room	Drywall Tape	7	500	sq.ft.		Negative
25	EH Electrical Room	2' x 4' Ceiling Tile--Bumps and Random Dots	8	150	sq.ft.		Negative
25	EH Electrical Room	Fire Door	12	1	total		Assumed
25	EH Electrical Room	Fire Door Frame	23	1	total		Assumed
26	EH 47	Drywall	5	400	sq.ft.		Negative
26	EH 47	Drywall Mud	6	400	sq.ft.		Negative
26	EH 47	Drywall Tape	7	400	sq.ft.		Negative
26	EH 47	2' x 4' Ceiling Tile--Bumps and Random Dots	8	168	sq.ft.		Negative
26	EH 47	Yellow Carpet Mastic	15	168	sq.ft.		Negative
26	EH 47	4" Green Covebase	16	40	ln.ft.		Negative
26	EH 47	Mastic Beneath 4" Green Covebase	17	40	ln.ft.		Negative
26	EH 47	Fiberglass Straight Pipe Insulation	21	40	ln.ft.		Negative

Wayne County RESA

Administration Building

List by Functional Space

FS#	FS Description	Homogeneous Area Description	HA#	Amount	Units	Notes	Asbestos
26	EH 47	Unknown Floor Tile Beneath Carpet	37	168 sq.ft.		12x14	Positive
26	EH 47	Mastic Beneath Unknown Floor Tile	38	168 sq.ft.		168	Positive
27	EH 48A	Drywall	5	200 sq.ft.			Negative
27	EH 48A	Drywall Mud	6	200 sq.ft.			Negative
27	EH 48A	Drywall Tape	7	200 sq.ft.			Negative
27	EH 48A	2' x 4' Ceiling Tile--Bumps and Random Dots	8	120 sq.ft.			Negative
27	EH 48A	Yellow Carpet Mastic	15	120 sq.ft.			Negative
27	EH 48A	4" Green Covebase	16	30 ln.ft.			Negative
27	EH 48A	Mastic Beneath 4" Green Covebase	17	30 ln.ft.			Negative
27	EH 48A	Fiberglass Straight Pipe Insulation	21	25 ln.ft.			Negative
27	EH 48A	Unknown Floor Tile Beneath Carpet	37	120 sq.ft.		10x12	Positive
27	EH 48A	Mastic Beneath Unknown Floor Tile	38	120 sq.ft.		120	Positive
28	EH 48B	Drywall	5	200 sq.ft.			Negative
28	EH 48B	Drywall Mud	6	200 sq.ft.			Negative
28	EH 48B	Drywall Tape	7	200 sq.ft.			Negative
28	EH 48B	2' x 4' Ceiling Tile--Bumps and Random Dots	8	120 sq.ft.			Negative
28	EH 48B	Interior Window Frame Caulk-Brown	11	30 ln.ft.			Positive
28	EH 48B	Yellow Carpet Mastic	15	120 sq.ft.			Negative
28	EH 48B	4" Green Covebase	16	30 ln.ft.			Negative
28	EH 48B	Mastic Beneath 4" Green Covebase	17	30 ln.ft.			Negative
28	EH 48B	Fiberglass Straight Pipe Insulation	21	15 ln.ft.			Negative
28	EH 48B	Mud Fittings On Fiberglass Line	22	3 ln.ft.			Negative
28	EH 48B	Unknown Floor Tile Beneath Carpet	37	120 sq.ft.		10x12	Positive
28	EH 48B	Mastic Beneath Unknown Floor Tile	38	120 sq.ft.		120	Positive
29	EH 48C	Drywall	5	200 sq.ft.			Negative
29	EH 48C	Drywall Mud	6	200 sq.ft.			Negative
29	EH 48C	Drywall Tape	7	200 sq.ft.			Negative
29	EH 48C	2' x 4' Ceiling Tile--Bumps and Random Dots	8	120 sq.ft.			Negative
29	EH 48C	Interior Window Frame Caulk-Brown	11	30 ln.ft.			Positive
29	EH 48C	Yellow Carpet Mastic	15	120 sq.ft.			Negative
29	EH 48C	4" Green Covebase	16	30 ln.ft.			Negative
29	EH 48C	Mastic Beneath 4" Green Covebase	17	30 ln.ft.			Negative
29	EH 48C	Unknown Floor Tile Beneath Carpet	37	120 sq.ft.		10x12	Positive
29	EH 48C	Mastic Beneath Unknown Floor Tile	38	120 sq.ft.		120	Positive
30	EH 48D	Drywall	5	200 sq.ft.			Negative
30	EH 48D	Drywall Mud	6	200 sq.ft.			Negative
30	EH 48D	Drywall Tape	7	200 sq.ft.			Negative
30	EH 48D	2' x 4' Ceiling Tile--Bumps and Random Dots	8	120 sq.ft.			Negative
30	EH 48D	Interior Window Frame Caulk-Brown	11	30 ln.ft.			Positive
30	EH 48D	Yellow Carpet Mastic	15	120 sq.ft.			Negative

Wayne County RESA

Administration Building
List by Functional Space

Asbestos Inspection

FS#	FS Description	Homogeneous Area Description	HA#	Amount	Units	Notes	Asbestos
30	EH 48D	4" Green Covebase	16	30	ln.ft.		Negative
30	EH 48D	Mastic Beneath 4" Green Covebase	17	30	ln.ft.		Negative
30	EH 48D	Unknown Floor Tile Beneath Carpet	37	120	sq.ft.	10x12	Positive
30	EH 48D	Mastic Beneath Unknown Floor Tile	38	120	sq.ft.	120	Positive
31	EH 48E	Drywall	5	200	sq.ft.		Negative
31	EH 48E	Drywall Mud	6	200	sq.ft.		Negative
31	EH 48E	Drywall Tape	7	200	sq.ft.		Negative
31	EH 48E	2' x 4' Ceiling Tile--Bumps and Random Dots	8	120	sq.ft.		Negative
31	EH 48E	Interior Window Frame Caulk-Brown	11	30	ln.ft.		Positive
31	EH 48E	Yellow Carpet Mastic	15	120	sq.ft.		Negative
31	EH 48E	4" Green Covebase	16	30	ln.ft.		Negative
31	EH 48E	Mastic Beneath 4" Green Covebase	17	30	ln.ft.		Negative
31	EH 48E	Fiberglass Straight Pipe Insulation	21	10	ln.ft.		Negative
31	EH 48E	Mud Fittings On Fiberglass Line	22	2	ln.ft.		Negative
31	EH 48E	Unknown Floor Tile Beneath Carpet	37	120	sq.ft.	10x12	Positive
31	EH 48E	Mastic Beneath Unknown Floor Tile	38	120	sq.ft.	120	Positive
32	EH 52	Drywall	5	300	sq.ft.		Negative
32	EH 52	Drywall Mud	6	300	sq.ft.		Negative
32	EH 52	Drywall Tape	7	300	sq.ft.		Negative
32	EH 52	2' x 4' Ceiling Tile--Bumps and Random Dots	8	168	sq.ft.		Negative
32	EH 52	Interior Window Frame Caulk-Brown	11	40	ln.ft.		Positive
32	EH 52	Yellow Carpet Mastic	15	168	sq.ft.		Negative
32	EH 52	4" Green Covebase	16	40	ln.ft.		Negative
32	EH 52	Mastic Beneath 4" Green Covebase	17	40	ln.ft.		Negative
32	EH 52	Fiberglass Straight Pipe Insulation	21	20	ln.ft.		Negative
32	EH 52	Mud Fittings On Fiberglass Line	22	3	ln.ft.		Negative
32	EH 52	Unknown Floor Tile Beneath Carpet	37	168	sq.ft.	14x12	Positive
32	EH 52	Mastic Beneath Unknown Floor Tile	38	168	sq.ft.	168	Positive
33	EH 51C	Drywall	5	200	sq.ft.		Negative
33	EH 51C	Drywall Mud	6	200	sq.ft.		Negative
33	EH 51C	Drywall Tape	7	200	sq.ft.		Negative
33	EH 51C	2' x 4' Ceiling Tile--Bumps and Random Dots	8	120	sq.ft.		Negative
33	EH 51C	Interior Window Frame Caulk-Brown	11	30	ln.ft.		Positive
33	EH 51C	Yellow Carpet Mastic	15	120	sq.ft.		Negative
33	EH 51C	4" Green Covebase	16	30	ln.ft.		Negative
33	EH 51C	Mastic Beneath 4" Green Covebase	17	30	ln.ft.		Negative
33	EH 51C	Unknown Floor Tile Beneath Carpet	37	120	sq.ft.	10x12	Positive
33	EH 51C	Mastic Beneath Unknown Floor Tile	38	120	sq.ft.	120	Positive
34	EH 51D	Drywall	5	200	sq.ft.		Negative
34	EH 51D	Drywall Mud	6	200	sq.ft.		Negative

Wayne County RESA

Administration Building

List by Functional Space

FS#	FS Description	Homogeneous Area Description	HA#	Amount	Units	Notes	Asbestos
34	EH 51D	Drywall Tape	7	200	sq.ft.		Negative
34	EH 51D	2' x 4' Ceiling Tile--Bumps and Random Dots	8	120	sq.ft.		Negative
34	EH 51D	Interior Window Frame Caulk--Brown	11	30	ln.ft.		Positive
34	EH 51D	Yellow Carpet Mastic	15	120	sq.ft.		Negative
34	EH 51D	4" Green Covebase	16	30	ln.ft.		Negative
34	EH 51D	Mastic Beneath 4" Green Covebase	17	30	ln.ft.		Negative
34	EH 51D	Unknown Floor Tile Beneath Carpet	37	120	sq.ft.	10x12	Positive
34	EH 51D	Mastic Beneath Unknown Floor Tile	38	120	sq.ft.	120	Positive
35	EH 51E	Drywall	5	200	sq.ft.		Negative
35	EH 51E	Drywall Mud	6	200	sq.ft.		Negative
35	EH 51E	Drywall Tape	7	200	sq.ft.		Negative
35	EH 51E	2' x 4' Ceiling Tile--Bumps and Random Dots	8	120	sq.ft.		Negative
35	EH 51E	Interior Window Frame Caulk--Brown	11	30	ln.ft.		Positive
35	EH 51E	Yellow Carpet Mastic	15	120	sq.ft.		Negative
35	EH 51E	4" Green Covebase	16	30	ln.ft.		Negative
35	EH 51E	Mastic Beneath 4" Green Covebase	17	30	ln.ft.		Negative
35	EH 51E	Unknown Floor Tile Beneath Carpet	37	120	sq.ft.	10x12	Positive
35	EH 51E	Mastic Beneath Unknown Floor Tile	38	120	sq.ft.	120	Positive
36	EH 51F	Drywall	5	200	sq.ft.		Negative
36	EH 51F	Drywall Mud	6	200	sq.ft.		Negative
36	EH 51F	Drywall Tape	7	200	sq.ft.		Negative
36	EH 51F	2' x 4' Ceiling Tile--Bumps and Random Dots	8	120	sq.ft.		Negative
36	EH 51F	Yellow Carpet Mastic	15	120	sq.ft.		Negative
36	EH 51F	4" Green Covebase	16	30	ln.ft.		Negative
36	EH 51F	Mastic Beneath 4" Green Covebase	17	30	ln.ft.		Negative
36	EH 51F	Unknown Floor Tile Beneath Carpet	37	120	sq.ft.	10x12	Positive
36	EH 51F	Mastic Beneath Unknown Floor Tile	38	120	sq.ft.	120	Positive
37	EH 51G	Drywall	5	200	sq.ft.		Negative
37	EH 51G	Drywall Mud	6	200	sq.ft.		Negative
37	EH 51G	Drywall Tape	7	200	sq.ft.		Negative
37	EH 51G	2' x 4' Ceiling Tile--Bumps and Random Dots	8	120	sq.ft.		Negative
37	EH 51G	Yellow Carpet Mastic	15	120	sq.ft.		Negative
37	EH 51G	4" Green Covebase	16	30	ln.ft.		Negative
37	EH 51G	Mastic Beneath 4" Green Covebase	17	30	ln.ft.		Negative
37	EH 51G	Unknown Floor Tile Beneath Carpet	37	120	sq.ft.	10x12	Positive
37	EH 51G	Mastic Beneath Unknown Floor Tile	38	120	sq.ft.	120	Positive
38	EH 61	Drywall	5	200	sq.ft.		Negative
38	EH 61	Drywall Mud	6	200	sq.ft.		Negative
38	EH 61	Drywall Tape	7	200	sq.ft.		Negative
38	EH 61	2' x 4' Ceiling Tile--Bumps and Random Dots	8	120	sq.ft.		Negative

Administration Building

List by Functional Space

FS#	FS Description	Homogeneous Area Description	HA#	Amount	Units	Notes	Asbestos
38	EH 61	Yellow Carpet Mastic	15	120	sq.ft.		Negative
38	EH 61	4" Green Covebase	16	30	ln.ft.		Negative
38	EH 61	Mastic Beneath 4" Green Covebase	17	30	ln.ft.		Negative
38	EH 61	Unknown Floor Tile Beneath Carpet	37	120	sq.ft.	10x12	Positive
38	EH 61	Mastic Beneath Unknown Floor Tile	38	120	sq.ft.	120	Positive
39	EH 49	Drywall	5	400	sq.ft.		Negative
39	EH 49	Drywall Mud	6	400	sq.ft.		Negative
39	EH 49	Drywall Tape	7	400	sq.ft.		Negative
39	EH 49	2' x 4' Ceiling Tile--Bumps and Random Dots	8	234	sq.ft.		Negative
39	EH 49	Fire Door	12	1	total		Assumed
39	EH 49	Yellow Carpet Mastic	15	234	sq.ft.		Negative
39	EH 49	4" Green Covebase	16	45	ln.ft.		Negative
39	EH 49	Mastic Beneath 4" Green Covebase	17	45	ln.ft.		Negative
39	EH 49	Fiberglass Straight Pipe Insulation	21	16	ln.ft.		Negative
39	EH 49	Fire Door Frame	23	1	total		Assumed
39	EH 49	Grey Fiberglass Flex Duct	24	6	sq.ft.		Negative
39	EH 49	Unknown Floor Tile Beneath Carpet	37	234	sq.ft.	13x18	Positive
39	EH 49	Mastic Beneath Unknown Floor Tile	38	234	sq.ft.	234	Positive
40	EH South Common Area	Drywall	5	6,000	sq.ft.		Negative
40	EH South Common Area	Drywall Mud	6	6,000	sq.ft.		Negative
40	EH South Common Area	Drywall Tape	7	6,000	sq.ft.		Negative
40	EH South Common Area	2' x 4' Ceiling Tile--Bumps and Random Dots	8	2,400	sq.ft.		Negative
40	EH South Common Area	Yellow Carpet Mastic	15	2,400	sq.ft.		Negative
40	EH South Common Area	4" Green Covebase	16	120	ln.ft.		Negative
40	EH South Common Area	Mastic Beneath 4" Green Covebase	17	120	ln.ft.		Negative
40	EH South Common Area	Fiberglass Straight Pipe Insulation	21	150	ln.ft.		Negative
40	EH South Common Area	Mud Fittings On Fiberglass Line	22	25	ln.ft.		Negative
40	EH South Common Area	Unknown Floor Tile Beneath Carpet	37	2,400	sq.ft.	80x30	Positive
40	EH South Common Area	Mastic Beneath Unknown Floor Tile	38	2,400	sq.ft.	2400	Positive
41	EH 56	2' x 4' Ceiling Tile--Bumps and Random Dots	8	396	sq.ft.		Negative
41	EH 56	Cinderblock	9	600	sq.ft.		Negative
41	EH 56	Cinderblock Mortar	10	600	sq.ft.		Negative
41	EH 56	Fire Door	12	1	total		Assumed
41	EH 56	Yellow Carpet Mastic	15	396	sq.ft.		Negative
41	EH 56	4" Green Covebase	16	50	ln.ft.		Negative
41	EH 56	Mastic Beneath 4" Green Covebase	17	50	ln.ft.		Negative
41	EH 56	Fiberglass Straight Pipe Insulation	21	25	ln.ft.		Negative
41	EH 56	Mud Fittings On Fiberglass Line	22	5	ln.ft.		Negative
41	EH 56	Fire Door Frame	23	1	total		Assumed
41	EH 56	Tan Duct Sealant	25	3	sq.ft.		Positive

Wayne County RESA

Administration Building

List by Functional Space

FS#	FS Description	Homogeneous Area Description	HA#	Amount	Units	Notes	Asbestos
41	EH 56	Unknown Floor Tile Beneath Carpet	37	396	sq.ft.	18x22	Positive
41	EH 56	Mastic Beneath Unknown Floor Tile	38	396	sq.ft.	396	Positive
42	EH 55 Storage	12"x12" Floor Tile-Beige with Brown and White Streaks	1	96	sq.ft.	8x12	Positive
42	EH 55 Storage	Mastic Beneath 12"x12" Beige Floor Tile	2	96	sq.ft.	96	Positive
42	EH 55 Storage	4" Brown Covebase	3	25	ln.ft.		Negative
42	EH 55 Storage	Mastic beneath Brown Covebase	4	25	ln.ft.		Negative
42	EH 55 Storage	2' x 4' Ceiling Tile--Bumps and Random Dots	8	96	sq.ft.		Negative
42	EH 55 Storage	Cinderblock	9	200	sq.ft.		Negative
42	EH 55 Storage	Cinderblock Mortar	10	200	sq.ft.		Negative
43	EH 57	2' x 4' Ceiling Tile--Bumps and Random Dots	8	408	sq.ft.		Negative
43	EH 57	Cinderblock	9	600	sq.ft.	408	Negative
43	EH 57	Cinderblock Mortar	10	600	sq.ft.		Negative
43	EH 57	Fire Door	12	1 total			Assumed
43	EH 57	Concrete	13	408	sq.ft.	12x34	Negative
43	EH 57	Fiberglass Straight Pipe Insulation	21	90	ln.ft.		Negative
43	EH 57	Mud Fittings On Fiberglass Line	22	22	ln.ft.		Negative
43	EH 57	Fire Door Frame	23	1 total			Assumed
43	EH 57	Interior Black Door Frame Caulk	39	20	ln.ft.		Negative
44	EH 64	Drywall	5	400	sq.ft.		Negative
44	EH 64	Drywall Mud	6	400	sq.ft.		Negative
44	EH 64	Drywall Tape	7	400	sq.ft.		Negative
44	EH 64	2' x 4' Ceiling Tile--Bumps and Random Dots	8	168	sq.ft.	12x14	Negative
44	EH 64	Interior Window Frame Caulk-Brown	11	30	ln.ft.		Positive
44	EH 64	Fire Door	12	1 total			Assumed
44	EH 64	Yellow Carpet Mastic	15	168	sq.ft.		Negative
44	EH 64	4" Green Covebase	16	45	ln.ft.		Negative
44	EH 64	Mastic Beneath 4" Green Covebase	17	45	ln.ft.		Negative
44	EH 64	Fire Door Frame	23	1 total			Assumed
44	EH 64	Unknown Floor Tile Beneath Carpet	37	168	sq.ft.	168	Positive
44	EH 64	Mastic Beneath Unknown Floor Tile	38	168	sq.ft.		Positive
45	EH 56-64 Hallway	2' x 4' Ceiling Tile--Bumps and Random Dots	8	168	sq.ft.		Negative
45	EH 56-64 Hallway	Cinderblock	9	500	sq.ft.		Negative
45	EH 56-64 Hallway	Cinderblock Mortar	10	500	sq.ft.		Negative
45	EH 56-64 Hallway	Yellow Carpet Mastic	15	168	sq.ft.		Negative
45	EH 56-64 Hallway	4" Green Covebase	16	80	ln.ft.		Negative
45	EH 56-64 Hallway	Mastic Beneath 4" Green Covebase	17	80	ln.ft.		Negative
45	EH 56-64 Hallway	Fiberglass Straight Pipe Insulation	21	20	ln.ft.		Negative
45	EH 56-64 Hallway	Mud Fittings On Fiberglass Line	22	10	ln.ft.		Negative
45	EH 56-64 Hallway	Grey Fiberglass Flex Duct	24	12	sq.ft.		Negative
45	EH 56-64 Hallway	Unknown Floor Tile Beneath Carpet	37	168	sq.ft.	4x42	Positive

Wayne County RESA

Administration Building
List by Functional Space

FS#	FS Description	Homogeneous Area Description	HA#	Amount	Units	Notes	Asbestos
45	EH 56-64 Hallway	Mastic Beneath Unknown Floor Tile	38	168 sq.ft.	168		Positive
46	EH Men's Restroom	2' x 4' Ceiling Tile--Bumps and Random Dots	8	168 sq.ft.	12x14		Negative
46	EH Men's Restroom	Cinderblock	9	300 sq.ft.	168		Negative
46	EH Men's Restroom	Cinderblock Mortar	10	300 sq.ft.			Negative
46	EH Men's Restroom	Fiberglass Straight Pipe Insulation	21	60 ln.ft.			Negative
46	EH Men's Restroom	Mud Fittings On Fiberglass Line	22	9 ln.ft.			Negative
47	EH 65	2' x 4' Ceiling Tile--Bumps and Random Dots	8	30 sq.ft.			Negative
47	EH 65	Cinderblock	9	600 sq.ft.			Negative
47	EH 65	Cinderblock Mortar	10	600 sq.ft.			Negative
47	EH 65	Fiberglass Straight Pipe Insulation	21	30 ln.ft.			Negative
47	EH 65	Mud Fittings On Fiberglass Line	22	20 ln.ft.			Negative
47	EH 65	12" x 12" Floor Tile-Pink with Black and Blue Dots	40	30 sq.ft.	6x5		Negative
47	EH 65	Mastic Beneath Pink Floor Tile	41	30 sq.ft.	30		Positive
48	EH Women's Restroom Sitting Room	12"x12" Floor Tile-Beige with Brown and White Streaks	1	100 sq.ft.	10x10		Positive
48	EH Women's Restroom Sitting Room	Mastic Beneath 12"x12" Beige Floor Tile	2	100 sq.ft.	100		Positive
48	EH Women's Restroom Sitting Room	Cinderblock	9	200 sq.ft.			Negative
48	EH Women's Restroom Sitting Room	Cinderblock Mortar	10	200 sq.ft.			Negative
48	EH Women's Restroom Sitting Room	4" Green Covebase	16	20 ln.ft.			Negative
48	EH Women's Restroom Sitting Room	Mastic Beneath 4" Green Covebase	17	20 ln.ft.			Negative
48	EH Women's Restroom Sitting Room	Fiberglass Straight Pipe Insulation	21	15 ln.ft.			Negative
48	EH Women's Restroom Sitting Room	Mud Fittings On Fiberglass Line	22	6 ln.ft.			Negative
48	EH Women's Restroom Sitting Room	Grey Fiberglass Flex Duct	24	3 sq.ft.			Negative
49	EH Women's Restroom	2' x 4' Ceiling Tile--Bumps and Random Dots	8	100 sq.ft.			Negative
49	EH Women's Restroom	Cinderblock	9	200 sq.ft.	10x10		Negative
49	EH Women's Restroom	Cinderblock Mortar	10	200 sq.ft.	100		Negative
49	EH Women's Restroom	Fiberglass Straight Pipe Insulation	21	35 ln.ft.			Negative
49	EH Women's Restroom	Mud Fittings On Fiberglass Line	22	15 ln.ft.			Negative
50	EH63 Staff Lounge	12"x12" Floor Tile-Beige with Brown and White Streaks	1	396 sq.ft.			Positive
50	EH63 Staff Lounge	Mastic Beneath 12"x12" Beige Floor Tile	2	396 sq.ft.			Positive
50	EH63 Staff Lounge	2' x 4' Ceiling Tile--Bumps and Random Dots	8	396 sq.ft.	18x22		Negative
50	EH63 Staff Lounge	Cinderblock	9	900 sq.ft.	396		Negative
50	EH63 Staff Lounge	Cinderblock Mortar	10	900 sq.ft.			Negative
50	EH63 Staff Lounge	Interior Window Frame Caulk-Brown	11	30 ln.ft.			Positive
50	EH63 Staff Lounge	Fire Door	12	1 total			Assumed
50	EH63 Staff Lounge	4" Green Covebase	16	70 ln.ft.			Negative
50	EH63 Staff Lounge	Mastic Beneath 4" Green Covebase	17	70 ln.ft.			Negative
50	EH63 Staff Lounge	Fiberglass Straight Pipe Insulation	21	55 ln.ft.			Negative
50	EH63 Staff Lounge	Mud Fittings On Fiberglass Line	22	14 ln.ft.			Negative
50	EH63 Staff Lounge	Fire Door Frame	23	1 total			Assumed
50	EH63 Staff Lounge	Grey Fiberglass Flex Duct	24	3 sq.ft.			Negative

Wayne County RESA

Administration Building

List by Functional Space

Asbestos Inspection

FS#	FS Description	Homogeneous Area Description	HA#	Amount	Units	Notes	Asbestos
51	EH Boiler Room	Cinderblock	9	600	sq.ft.	30x30	Negative
51	EH Boiler Room	Cinderblock Mortar	10	600	sq.ft.	900	Negative
51	EH Boiler Room	Fire Door	12	1	total		Assumed
51	EH Boiler Room	Concrete	13	900	sq.ft.		Negative
51	EH Boiler Room	Fiberglass Straight Pipe Insulation	21	500	ln.ft.		Negative
51	EH Boiler Room	Mud Fittings On Fiberglass Line	22	120	ln.ft.		Negative
51	EH Boiler Room	Mud Fittings On Fiberglass Line	22	120	ln.ft.		Negative
51	EH Boiler Room	Fire Door Frame	23	1	total		Assumed
51	EH Boiler Room	Fiberglass Boiler Insulation	42	600	sq.ft.		Negative
52	EH 70	2' x 4' Ceiling Tile--Bumps and Random Dots	8	192	sq.ft.		Negative
52	EH 70	Cinderblock	9	500	sq.ft.		Negative
52	EH 70	Cinderblock Mortar	10	500	sq.ft.		Negative
52	EH 70	Fire Door	12	1	total		Assumed
52	EH 70	Yellow Carpet Mastic	15	192	sq.ft.		Negative
52	EH 70	4" Green Covebase	16	60	ln.ft.		Negative
52	EH 70	Mastic Beneath 4" Green Covebase	17	60	ln.ft.		Negative
52	EH 70	Fiberglass Straight Pipe Insulation	21	70	ln.ft.		Negative
52	EH 70	Mud Fittings On Fiberglass Line	22	15	ln.ft.		Negative
52	EH 70	Fire Door Frame	23	1	total		Assumed
52	EH 70	Grey Fiberglass Flex Duct	24	4	sq.ft.		Negative
52	EH 70	Unknown Floor Tile Beneath Carpet	37	192	sq.ft.	12x16	Positive
52	EH 70	Mastic Beneath Unknown Floor Tile	38	192	sq.ft.	192	Positive
53	EH 69	12"x12" Floor Tile--Beige with Brown and White Streaks	1	192	sq.ft.	12x16	Positive
53	EH 69	Mastic Beneath 12"x12" Beige Floor Tile	2	192	sq.ft.	192	Positive
53	EH 69	2' x 4' Ceiling Tile--Bumps and Random Dots	8	192	sq.ft.		Negative
53	EH 69	Cinderblock	9	500	sq.ft.		Negative
53	EH 69	Cinderblock Mortar	10	500	sq.ft.		Negative
53	EH 69	Fire Door	12	2	total		Assumed
53	EH 69	4" Green Covebase	16	60	ln.ft.		Negative
53	EH 69	Mastic Beneath 4" Green Covebase	17	60	ln.ft.		Negative
53	EH 69	Pink Sink Undercoating	19	2	sq.ft.		Positive
53	EH 69	Fire Door Frame	23	2	total		Assumed
54	EH 68	12"x12" Floor Tile--Beige with Brown and White Streaks	1	504	sq.ft.		Positive
54	EH 68	Mastic Beneath 12"x12" Beige Floor Tile	2	504	sq.ft.		Positive
54	EH 68	4" Brown Covebase	3	80	ln.ft.		Negative
54	EH 68	Mastic beneath Brown Covebase	4	80	ln.ft.		Negative
54	EH 68	2' x 4' Ceiling Tile--Bumps and Random Dots	8	504	sq.ft.	36x14	Negative
54	EH 68	Cinderblock	9	1,200	sq.ft.	504	Negative
54	EH 68	Cinderblock Mortar	10	1,200	sq.ft.		Negative
54	EH 68	Fiberglass Straight Pipe Insulation	21	40	ln.ft.		Negative

Administration Building

List by Functional Space

FS#	FS Description	Homogeneous Area Description	HA#	Amount	Units	Notes	Asbestos
54	EH 68	Mud Fittings On Fiberglass Line	22	5	ln.ft.		Negative
55	EH 71A	Drywall	5	400	sq.ft.	168	Negative
55	EH 71A	Drywall Mud	6	400	sq.ft.		Negative
55	EH 71A	Drywall Tape	7	400	sq.ft.		Negative
55	EH 71A	2' x 4' Ceiling Tile--Bumps and Random Dots	8	168	sq.ft.	12x14	Negative
55	EH 71A	Interior Window Frame Caulk-Brown	11	30	ln.ft.		Positive
55	EH 71A	Yellow Carpet Mastic	15	168	sq.ft.		Negative
55	EH 71A	4" Green Covebase	16	50	ln.ft.		Negative
55	EH 71A	Mastic Beneath 4" Green Covebase	17	50	ln.ft.		Negative
56	EH 71B	Drywall	5	300	sq.ft.		Negative
56	EH 71B	Drywall Mud	6	300	sq.ft.		Negative
56	EH 71B	Drywall Tape	7	300	sq.ft.		Negative
56	EH 71B	2' x 4' Ceiling Tile--Bumps and Random Dots	8	100	sq.ft.		Negative
56	EH 71B	Interior Window Frame Caulk-Brown	11	30	ln.ft.		Positive
56	EH 71B	Yellow Carpet Mastic	15	100	sq.ft.		Negative
56	EH 71B	4" Green Covebase	16	40	ln.ft.		Negative
56	EH 71B	Mastic Beneath 4" Green Covebase	17	40	ln.ft.		Negative
56	EH 71B	Unknown Floor Tile Beneath Carpet	37	100	sq.ft.	10x10	Positive
56	EH 71B	Mastic Beneath Unknown Floor Tile	38	100	sq.ft.	100	Positive
57	EH 71C	Drywall	5	300	sq.ft.		Negative
57	EH 71C	Drywall Mud	6	300	sq.ft.		Negative
57	EH 71C	Drywall Tape	7	300	sq.ft.		Negative
57	EH 71C	2' x 4' Ceiling Tile--Bumps and Random Dots	8	100	sq.ft.		Negative
57	EH 71C	Interior Window Frame Caulk-Brown	11	30	ln.ft.		Positive
57	EH 71C	Yellow Carpet Mastic	15	100	sq.ft.		Negative
57	EH 71C	4" Green Covebase	16	40	ln.ft.		Negative
57	EH 71C	Mastic Beneath 4" Green Covebase	17	40	ln.ft.		Negative
57	EH 71C	Unknown Floor Tile Beneath Carpet	37	100	sq.ft.	10x10	Positive
57	EH 71C	Mastic Beneath Unknown Floor Tile	38	100	sq.ft.	100	Positive
58	EH 71D	Drywall	5	300	sq.ft.		Negative
58	EH 71D	Drywall Mud	6	300	sq.ft.		Negative
58	EH 71D	Drywall Tape	7	300	sq.ft.		Negative
58	EH 71D	2' x 4' Ceiling Tile--Bumps and Random Dots	8	100	sq.ft.		Negative
58	EH 71D	Interior Window Frame Caulk-Brown	11	30	ln.ft.		Positive
58	EH 71D	Yellow Carpet Mastic	15	100	sq.ft.		Negative
58	EH 71D	4" Green Covebase	16	40	ln.ft.		Negative
58	EH 71D	Mastic Beneath 4" Green Covebase	17	40	ln.ft.		Negative
58	EH 71D	Unknown Floor Tile Beneath Carpet	37	100	sq.ft.	10x10	Positive
58	EH 71D	Mastic Beneath Unknown Floor Tile	38	100	sq.ft.	100	Positive
59	EH 73G	Drywall	5	300	sq.ft.		Negative

Wayne County RESA
Administration Building
List by Functional Space

FS#	FS Description	Homogeneous Area Description	HA#	Amount	Units	Notes	Asbestos
59	EH 73G	Drywall Mud	6	300	sq.ft.		Negative
59	EH 73G	Drywall Tape	7	300	sq.ft.		Negative
59	EH 73G	2' x 4' Ceiling Tile--Bumps and Random Dots	8	100	sq.ft.		Negative
59	EH 73G	Interior Window Frame Caulk-Brown	11	30	ln.ft.		Positive
59	EH 73G	Yellow Carpet Mastic	15	100	sq.ft.		Negative
59	EH 73G	4" Green Covebase	16	40	ln.ft.		Negative
59	EH 73G	Mastic Beneath 4" Green Covebase	17	40	ln.ft.		Negative
59	EH 73G	Fiberglass Straight Pipe Insulation	21	20	ln.ft.		Negative
59	EH 73G	Mud Fittings On Fiberglass Line	22	7	ln.ft.		Negative
59	EH 73G	Unknown Floor Tile Beneath Carpet	37	100	sq.ft.	10x10	Positive
59	EH 73G	Mastic Beneath Unknown Floor Tile	38	100	sq.ft.	100	Positive
60	EH 73F	Drywall	5	300	sq.ft.		Negative
60	EH 73F	Drywall Mud	6	300	sq.ft.		Negative
60	EH 73F	Drywall Tape	7	300	sq.ft.		Negative
60	EH 73F	2' x 4' Ceiling Tile--Bumps and Random Dots	8	100	sq.ft.		Negative
60	EH 73F	Interior Window Frame Caulk-Brown	11	30	ln.ft.		Positive
60	EH 73F	Yellow Carpet Mastic	15	100	sq.ft.		Negative
60	EH 73F	4" Green Covebase	16	40	ln.ft.		Negative
60	EH 73F	Mastic Beneath 4" Green Covebase	17	40	ln.ft.		Negative
60	EH 73F	Unknown Floor Tile Beneath Carpet	37	100	sq.ft.	10x10	Positive
60	EH 73F	Mastic Beneath Unknown Floor Tile	38	100	sq.ft.	100	Positive
61	EH 73E	Drywall	5	300	sq.ft.		Negative
61	EH 73E	Drywall Mud	6	300	sq.ft.		Negative
61	EH 73E	Drywall Tape	7	300	sq.ft.		Negative
61	EH 73E	2' x 4' Ceiling Tile--Bumps and Random Dots	8	100	sq.ft.		Negative
61	EH 73E	Interior Window Frame Caulk-Brown	11	30	ln.ft.		Positive
61	EH 73E	Yellow Carpet Mastic	15	100	sq.ft.		Negative
61	EH 73E	4" Green Covebase	16	40	ln.ft.		Negative
61	EH 73E	Mastic Beneath 4" Green Covebase	17	40	ln.ft.		Negative
61	EH 73E	Unknown Floor Tile Beneath Carpet	37	100	sq.ft.	10x10	Positive
61	EH 73E	Mastic Beneath Unknown Floor Tile	38	100	sq.ft.	100	Positive
62	EH 73D	Drywall	5	400	sq.ft.	168	Negative
62	EH 73D	Drywall Mud	6	400	sq.ft.		Negative
62	EH 73D	Drywall Tape	7	400	sq.ft.		Negative
62	EH 73D	2' x 4' Ceiling Tile--Bumps and Random Dots	8	168	sq.ft.	12x14	Negative
62	EH 73D	Interior Window Frame Caulk-Brown	11	30	ln.ft.		Positive
62	EH 73D	Yellow Carpet Mastic	15	168	sq.ft.		Negative
62	EH 73D	4" Green Covebase	16	50	ln.ft.		Negative
62	EH 73D	Mastic Beneath 4" Green Covebase	17	50	ln.ft.		Negative
63	EH 73C	Drywall	5	300	sq.ft.		Negative

Wayne County RESA

Administration Building

List by Functional Space

FS#	FS Description	Homogeneous Area Description	HA#	Amount	Units	Notes	Asbestos
63	EH 73C	Drywall Mud	6	300	sq.ft.		Negative
63	EH 73C	Drywall Tape	7	300	sq.ft.		Negative
63	EH 73C	2' x 4' Ceiling Tile--Bumps and Random Dots	8	100	sq.ft.		Negative
63	EH 73C	Yellow Carpet Mastic	15	100	sq.ft.		Negative
63	EH 73C	4" Green Covebase	16	40	ln.ft.		Negative
63	EH 73C	Mastic Beneath 4" Green Covebase	17	40	ln.ft.		Negative
63	EH 73C	Grey Fiberglass Flex Duct	24	4	sq.ft.		Negative
63	EH 73C	Unknown Floor Tile Beneath Carpet	37	100	sq.ft.	10x10	Positive
63	EH 73C	Mastic Beneath Unknown Floor Tile	38	100	sq.ft.	100	Positive
64	EH 73B	12"x12" Floor Tile-Beige with Brown and White Streaks	1	100	sq.ft.	10x10	Positive
64	EH 73B	Mastic Beneath 12"x12" Beige Floor Tile	2	100	sq.ft.	100	Positive
64	EH 73B	4" Brown Covebase	3	40	ln.ft.		Negative
64	EH 73B	Mastic beneath Brown Covebase	4	40	ln.ft.		Negative
64	EH 73B	Drywall	5	300	sq.ft.		Negative
64	EH 73B	Drywall Mud	6	300	sq.ft.		Negative
64	EH 73B	Drywall Tape	7	300	sq.ft.		Negative
64	EH 73B	2' x 4' Ceiling Tile--Bumps and Random Dots	8	100	sq.ft.		Negative
65	EH 73A	Drywall	5	300	sq.ft.		Negative
65	EH 73A	Drywall Mud	6	300	sq.ft.		Negative
65	EH 73A	Drywall Tape	7	300	sq.ft.		Negative
65	EH 73A	2' x 4' Ceiling Tile--Bumps and Random Dots	8	100	sq.ft.		Negative
65	EH 73A	Yellow Carpet Mastic	15	100	sq.ft.		Negative
65	EH 73A	4" Green Covebase	16	40	ln.ft.		Negative
65	EH 73A	Mastic Beneath 4" Green Covebase	17	40	ln.ft.		Negative
65	EH 73A	Fiberglass Straight Pipe Insulation	21	50	ln.ft.		Negative
65	EH 73A	Unknown Floor Tile Beneath Carpet	37	100	sq.ft.	10x10	Positive
65	EH 73A	Mastic Beneath Unknown Floor Tile	38	100	sq.ft.	100	Positive
66	EH North Common Area	12"x12" Floor Tile-Beige with Brown and White Streaks	1	100	sq.ft.		Positive
66	EH North Common Area	Mastic Beneath 12"x12" Beige Floor Tile	2	100	sq.ft.		Positive
66	EH North Common Area	Drywall	5	3,000	sq.ft.	2475	Negative
66	EH North Common Area	Drywall Mud	6	3,000	sq.ft.		Negative
66	EH North Common Area	Drywall Tape	7	3,000	sq.ft.		Negative
66	EH North Common Area	2' x 4' Ceiling Tile--Bumps and Random Dots	8	2,475	sq.ft.	75x33	Negative
66	EH North Common Area	Cinderblock	9	3,000	sq.ft.		Negative
66	EH North Common Area	Cinderblock Mortar	10	3,000	sq.ft.		Negative
66	EH North Common Area	Yellow Carpet Mastic	15	2,475	sq.ft.		Negative
66	EH North Common Area	4" Green Covebase	16	250	ln.ft.		Negative
66	EH North Common Area	Mastic Beneath 4" Green Covebase	17	250	ln.ft.		Negative
66	EH North Common Area	Fiberglass Straight Pipe Insulation	21	420	ln.ft.		Negative
66	EH North Common Area	Mud Fittings On Fiberglass Line	22	35	ln.ft.		Negative

Wayne County RESA

Administration Building

List by Functional Space

FS#	FS Description	Homogeneous Area Description	HA#	Amount	Units	Notes	Asbestos
66	EH North Common Area	Unknown Floor Tile Beneath Carpet	37	2,475 sq.ft.			Positive
66	EH North Common Area	Mastic Beneath Unknown Floor Tile	38	2,475 sq.ft.			Positive
67	EH Greenhouse	Fiberglass Straight Pipe Insulation	21	60	ln.ft.		Negative
67	EH Greenhouse	Mud Fittings On Fiberglass Line	22	20	ln.ft.		Negative
68	EH 44	12"x12" Floor Tile-Beige with Brown and White Streaks	1	240 sq.ft.		12x20	Positive
68	EH 44	Mastic Beneath 12"x12" Beige Floor Tile	2	240 sq.ft.		240	Positive
68	EH 44	4" Brown Covebase	3	50	ln.ft.		Negative
68	EH 44	Mastic beneath Brown Covebase	4	50	ln.ft.		Negative
68	EH 44	Drywall	5	400	sq.ft.		Negative
68	EH 44	Drywall Mud	6	400	sq.ft.		Negative
68	EH 44	Drywall Tape	7	400	sq.ft.		Negative
68	EH 44	2' x 4' Ceiling Tile--Bumps and Random Dots	8	240	sq.ft.		Negative
68	EH 44	Fire Door	12	1 total			Assumed
68	EH 44	Fire Door Frame	23	1 total			Assumed
69	EH 43	Drywall	5	500	sq.ft.		Negative
69	EH 43	Drywall Mud	6	500	sq.ft.		Negative
69	EH 43	Drywall Tape	7	500	sq.ft.		Negative
69	EH 43	2' x 4' Ceiling Tile--Bumps and Random Dots	8	192	sq.ft.	12x16	Negative
69	EH 43	Interior Window Frame Caulk-Brown	11	30	ln.ft.		Positive
69	EH 43	Fire Door	12	1 total			Assumed
69	EH 43	Yellow Carpet Mastic	15	192	sq.ft.		Negative
69	EH 43	4" Green Covebase	16	40	ln.ft.		Negative
69	EH 43	Mastic Beneath 4" Green Covebase	17	40	ln.ft.		Negative
69	EH 43	Fiberglass Straight Pipe Insulation	21	30	ln.ft.		Negative
69	EH 43	Mud Fittings On Fiberglass Line	22	4	ln.ft.		Negative
69	EH 43	Fire Door Frame	23	1 total			Assumed
69	EH 43	Unknown Floor Tile Beneath Carpet	37	192 sq.ft.		192	Positive
69	EH 43	Mastic Beneath Unknown Floor Tile	38	192 sq.ft.			Positive
70	EH Main Hallway	Drywall	5	4,000	sq.ft.	2016	Negative
70	EH Main Hallway	Drywall Mud	6	4,000	sq.ft.		Negative
70	EH Main Hallway	Drywall Tape	7	4,000	sq.ft.		Negative
70	EH Main Hallway	2' x 4' Ceiling Tile--Bumps and Random Dots	8	2,016	sq.ft.	126x16	Negative
70	EH Main Hallway	Yellow Carpet Mastic	15	2,016	sq.ft.		Negative
70	EH Main Hallway	4" Green Covebase	16	320	ln.ft.		Negative
70	EH Main Hallway	Mastic Beneath 4" Green Covebase	17	320	ln.ft.		Negative
70	EH Main Hallway	Fiberglass Straight Pipe Insulation	21	450	ln.ft.		Negative
70	EH Main Hallway	Mud Fittings On Fiberglass Line	22	75	ln.ft.		Negative
70	EH Main Hallway	Grey Fiberglass Flex Duct	24	20	sq.ft.		Negative
70	EH Main Hallway	Tan Duct Sealant	25	15 sq.ft.			Positive
70	EH Main Hallway	Unknown Floor Tile Beneath Carpet	37	2,016 sq.ft.			Positive

Administration Building

List by Functional Space

FS#	FS Description	Homogeneous Area Description	HA#	Amount	Units	Notes	Asbestos
70	EH Main Hallway	Mastic Beneath Unknown Floor Tile	38	2,016	sq.ft.		Positive
71	EH 74	Drywall	5	700	sq.ft.		Negative
71	EH 74	Drywall Mud	6	700	sq.ft.		Negative
71	EH 74	Drywall Tape	7	700	sq.ft.		Negative
71	EH 74	2' x 4' Ceiling Tile--Bumps and Random Dots	8	320	sq.ft.	16x20	Negative
71	EH 74	Concrete	13	320	sq.ft.		Negative
71	EH 74	Yellow Carpet Mastic	15	320	sq.ft.		Negative
71	EH 74	4" Green Covebase	16	65	ln.ft.	320	Negative
71	EH 74	Mastic Beneath 4" Green Covebase	17	65	ln.ft.		Negative
71	EH 74	Fiberglass Straight Pipe Insulation	21	60	ln.ft.		Negative
71	EH 74	Mud Fittings On Fiberglass Line	22	8	ln.ft.		Negative
71	EH 74	Unknown Floor Tile Beneath Carpet	37	320	sq.ft.		Positive
71	EH 74	Mastic Beneath Unknown Floor Tile	38	320	sq.ft.		Positive
72	EH 83	Drywall	5	500	sq.ft.		Negative
72	EH 83	Drywall Mud	6	500	sq.ft.		Negative
72	EH 83	Drywall Tape	7	500	sq.ft.		Negative
72	EH 83	2' x 4' Ceiling Tile--Bumps and Random Dots	8	240	sq.ft.	12x20	Negative
72	EH 83	Yellow Carpet Mastic	15	240	sq.ft.		Negative
72	EH 83	4" Green Covebase	16	60	ln.ft.	240	Negative
72	EH 83	Mastic Beneath 4" Green Covebase	17	60	ln.ft.		Negative
72	EH 83	Fiberglass Straight Pipe Insulation	21	70	ln.ft.		Negative
72	EH 83	Mud Fittings On Fiberglass Line	22	8	ln.ft.		Negative
72	EH 83	Unknown Floor Tile Beneath Carpet	37	240	sq.ft.		Positive
72	EH 83	Mastic Beneath Unknown Floor Tile	38	240	sq.ft.		Positive
73	EH 82	Drywall	5	500	sq.ft.		Negative
73	EH 82	Drywall Mud	6	500	sq.ft.		Negative
73	EH 82	Drywall Tape	7	500	sq.ft.		Negative
73	EH 82	2' x 4' Ceiling Tile--Bumps and Random Dots	8	240	sq.ft.	12x20	Negative
73	EH 82	Yellow Carpet Mastic	15	240	sq.ft.		Negative
73	EH 82	4" Green Covebase	16	60	ln.ft.	240	Negative
73	EH 82	Mastic Beneath 4" Green Covebase	17	60	ln.ft.		Negative
73	EH 82	Fiberglass Straight Pipe Insulation	21	15	ln.ft.		Negative
73	EH 82	Mud Fittings On Fiberglass Line	22	4	ln.ft.		Negative
73	EH 82	Unknown Floor Tile Beneath Carpet	37	240	sq.ft.		Positive
73	EH 82	Mastic Beneath Unknown Floor Tile	38	240	sq.ft.		Positive
74	EH 80	Drywall	5	700	sq.ft.		Negative
74	EH 80	Drywall Mud	6	700	sq.ft.		Negative
74	EH 80	Drywall Tape	7	700	sq.ft.		Negative
74	EH 80	2' x 4' Ceiling Tile--Bumps and Random Dots	8	288	sq.ft.		Negative
74	EH 80	Interior Window Frame Caulk-Brown	11	40	ln.ft.		Positive

Wayne County RESA

Administration Building

List by Functional Space

FS#	FS Description	Homogeneous Area Description	HA#	Amount	Units	Notes	Asbestos
74	EH 80	Yellow Carpet Mastic	15	288	sq.ft.		Negative
74	EH 80	4" Green Covebase	16	60	ln.ft.		Negative
74	EH 80	Mastic Beneath 4" Green Covebase	17	60	ln.ft.		Negative
74	EH 80	Fiberglass Straight Pipe Insulation	21	20	ln.ft.		Negative
74	EH 80	Mud Fittings On Fiberglass Line	22	4	ln.ft.		Negative
74	EH 80	Unknown Floor Tile Beneath Carpet	37	288	sq.ft.	18x16	Positive
74	EH 80	Mastic Beneath Unknown Floor Tile	38	288	sq.ft.	288	Positive
75	EH 80 Restroom	2' x 4' Ceiling Tile--Bumps and Random Dots	8	40	sq.ft.	4x10	Negative
75	EH 80 Restroom	Fiberglass Straight Pipe Insulation	21	15	ln.ft.	40	Negative
75	EH 80 Restroom	Mud Fittings On Fiberglass Line	22	5	ln.ft.		Negative
76	EH 80 Conference Room	Drywall	5	700	sq.ft.		Negative
76	EH 80 Conference Room	Drywall Mud	6	700	sq.ft.		Negative
76	EH 80 Conference Room	Drywall Tape	7	700	sq.ft.		Negative
76	EH 80 Conference Room	2' x 4' Ceiling Tile--Bumps and Random Dots	8	280	sq.ft.		Negative
76	EH 80 Conference Room	Interior Window Frame Caulk-Brown	11	50	ln.ft.		Positive
76	EH 80 Conference Room	Yellow Carpet Mastic	15	280	sq.ft.		Negative
76	EH 80 Conference Room	4" Green Covebase	16	60	ln.ft.		Negative
76	EH 80 Conference Room	Mastic Beneath 4" Green Covebase	17	60	ln.ft.		Negative
76	EH 80 Conference Room	Fiberglass Straight Pipe Insulation	21	10	ln.ft.		Negative
76	EH 80 Conference Room	Mud Fittings On Fiberglass Line	22	4	ln.ft.		Negative
76	EH 80 Conference Room	Unknown Floor Tile Beneath Carpet	37	280	sq.ft.	14x20	Positive
76	EH 80 Conference Room	Mastic Beneath Unknown Floor Tile	38	280	sq.ft.	280	Positive
77	EH 77	12"x12" Floor Tile-Beige with Brown and White Streaks	1	168	sq.ft.	12x14	Positive
77	EH 77	Mastic Beneath 12"x12" Beige Floor Tile	2	168	sq.ft.	168	Positive
77	EH 77	Drywall	5	400	sq.ft.		Negative
77	EH 77	Drywall Mud	6	400	sq.ft.		Negative
77	EH 77	Drywall Tape	7	400	sq.ft.		Negative
77	EH 77	2' x 4' Ceiling Tile--Bumps and Random Dots	8	168	sq.ft.		Negative
77	EH 77	Fire Door	12	1	total		Assumed
77	EH 77	4" Green Covebase	16	40	ln.ft.		Negative
77	EH 77	Mastic Beneath 4" Green Covebase	17	40	ln.ft.		Negative
77	EH 77	Fire Door Frame	23	1	total		Assumed
78	Reception Back Office	Drywall	5	800	sq.ft.	440	Negative
78	Reception Back Office	Drywall Mud	6	800	sq.ft.		Negative
78	Reception Back Office	Drywall Tape	7	800	sq.ft.		Negative
78	Reception Back Office	2' x 4' Ceiling Tile--Bumps and Random Dots	8	440	sq.ft.	20x22	Negative
78	Reception Back Office	Interior Window Frame Caulk-Brown	11	50	ln.ft.		Positive
78	Reception Back Office	Yellow Carpet Mastic	15	440	sq.ft.		Negative
78	Reception Back Office	Fiberglass Straight Pipe Insulation	21	25	ln.ft.		Negative
78	Reception Back Office	Mud Fittings On Fiberglass Line	22	5	ln.ft.		Negative

Administration Building

List by Functional Space

FS#	FS Description	Homogeneous Area Description	HA#	Amount	Units	Notes	Asbestos
78	Reception Back Office	Unknown Floor Tile Beneath Carpet	37	440	sq.ft.		Positive
78	Reception Back Office	Mastic Beneath Unknown Floor Tile	38	440	sq.ft.		Positive
78	Reception Back Office	Grey Covebase	43	60	ln.ft.		Negative
78	Reception Back Office	Mastic Beneath Grey Covebase	44	60	ln.ft.		Negative
79	Reception Office	Drywall	5	500	sq.ft.		Negative
79	Reception Office	Drywall Mud	6	500	sq.ft.		Negative
79	Reception Office	Drywall Tape	7	500	sq.ft.		Negative
79	Reception Office	Yellow Carpet Mastic	15	320	sq.ft.		Negative
79	Reception Office	Fiberglass Straight Pipe Insulation	21	120	ln.ft.		Negative
79	Reception Office	Mud Fittings On Fiberglass Line	22	18	ln.ft.		Negative
79	Reception Office	Unknown Floor Tile Beneath Carpet	37	320	sq.ft.	320	Positive
79	Reception Office	Mastic Beneath Unknown Floor Tile	38	320	sq.ft.		Positive
79	Reception Office	Grey Covebase	43	50	ln.ft.		Negative
79	Reception Office	Mastic Beneath Grey Covebase	44	50	ln.ft.		Negative
79	Reception Office	2' x 4' Ceiling Tile--Dots and Deep Gouges	45	320	sq.ft.	16x20	Negative
80	Second Floor Lobby	Drywall	5	200	sq.ft.	240	Negative
80	Second Floor Lobby	Drywall Mud	6	200	sq.ft.		Negative
80	Second Floor Lobby	Drywall Tape	7	200	sq.ft.		Negative
80	Second Floor Lobby	Concrete	13	240	sq.ft.		Negative
80	Second Floor Lobby	Black Floor Mastic	14	240	sq.ft.		Positive
80	Second Floor Lobby	Yellow Carpet Mastic	15	240	sq.ft.		Negative
80	Second Floor Lobby	Fiberglass Straight Pipe Insulation	21	8	ln.ft.		Negative
80	Second Floor Lobby	Mud Fittings On Fiberglass Line	22	4	ln.ft.		Negative
80	Second Floor Lobby	2' x 2' Ceiling Tile-Rough Texture	29	240	sq.ft.	12x20	Negative
80	Second Floor Lobby	Brown Brick	31	50	sq.ft.		Negative
81	Second Floor Office 1	Drywall	5	200	sq.ft.		Negative
81	Second Floor Office 1	Drywall Mud	6	200	sq.ft.		Negative
81	Second Floor Office 1	Drywall Tape	7	200	sq.ft.		Negative
81	Second Floor Office 1	Interior Window Frame Caulk-Brown	11	60	ln.ft.	16x10	Positive
81	Second Floor Office 1	Concrete	13	160	sq.ft.		Negative
81	Second Floor Office 1	Black Floor Mastic	14	160	sq.ft.		Positive
81	Second Floor Office 1	Yellow Carpet Mastic	15	160	sq.ft.		Negative
81	Second Floor Office 1	Drywall Panel	18	150	ln.ft.		Negative
81	Second Floor Office 1	Grey Fiberglass Flex Duct	24	6	sq.ft.		Negative
81	Second Floor Office 1	2' x 4' Ceiling Tile--Dots and Deep Gouges	45	160	sq.ft.	160	Negative
82	Second Floor Office 2	Drywall	5	200	sq.ft.		Negative
82	Second Floor Office 2	Drywall Mud	6	200	sq.ft.		Negative
82	Second Floor Office 2	Drywall Tape	7	200	sq.ft.		Negative
82	Second Floor Office 2	Interior Window Frame Caulk-Brown	11	30	ln.ft.	16x10	Positive
82	Second Floor Office 2	Concrete	13	160	sq.ft.		Negative

Wayne County RESA

Administration Building

List by Functional Space

FS#	FS Description	Homogeneous Area Description	HA#	Amount	Units	Notes	Asbestos
82	Second Floor Office 2	Black Floor Mastic	14	160	sq.ft.		Positive
82	Second Floor Office 2	Yellow Carpet Mastic	15	160	sq.ft.		Negative
82	Second Floor Office 2	Drywall Panel	18	150	ln.ft.		Negative
82	Second Floor Office 2	Grey Fiberglass Flex Duct	24	6	sq.ft.		Negative
82	Second Floor Office 2	2' x 4' Ceiling Tile--Dots and Deep Gouges	45	160	sq.ft.	160	Negative
83	Second Floor Copy Room	Drywall	5	200	sq.ft.		Negative
83	Second Floor Copy Room	Drywall Mud	6	200	sq.ft.		Negative
83	Second Floor Copy Room	Drywall Tape	7	200	sq.ft.		Negative
83	Second Floor Copy Room	Fire Door	12	1	total		Assumed
83	Second Floor Copy Room	Concrete	13	80	sq.ft.	80	Negative
83	Second Floor Copy Room	Black Floor Mastic	14	80	sq.ft.		Positive
83	Second Floor Copy Room	Yellow Carpet Mastic	15	80	sq.ft.		Negative
83	Second Floor Copy Room	4" Green Covebase	16	25	ln.ft.		Negative
83	Second Floor Copy Room	Mastic Beneath 4" Green Covebase	17	25	ln.ft.		Negative
83	Second Floor Copy Room	Fire Door Frame	23	1	total		Assumed
83	Second Floor Copy Room	2' x 4' Ceiling Tile--Dots and Deep Gouges	45	80	sq.ft.	10x8	Negative
84	Second Floor Office 3	Drywall	5	300	sq.ft.		Negative
84	Second Floor Office 3	Drywall Mud	6	300	sq.ft.		Negative
84	Second Floor Office 3	Drywall Tape	7	300	sq.ft.		Negative
84	Second Floor Office 3	Interior Window Frame Caulk--Brown	11	30	ln.ft.		Positive
84	Second Floor Office 3	Fire Door	12	1	total		Assumed
84	Second Floor Office 3	Concrete	13	120	sq.ft.	10x12	Negative
84	Second Floor Office 3	Black Floor Mastic	14	120	sq.ft.	120	Positive
84	Second Floor Office 3	Yellow Carpet Mastic	15	120	sq.ft.		Negative
84	Second Floor Office 3	4" Green Covebase	16	30	ln.ft.		Negative
84	Second Floor Office 3	Mastic Beneath 4" Green Covebase	17	30	ln.ft.		Negative
84	Second Floor Office 3	Fire Door Frame	23	1	total		Assumed
84	Second Floor Office 3	2' x 4' Ceiling Tile--Dots and Deep Gouges	45	120	sq.ft.		Negative
85	Second Floor Office 4	Drywall	5	300	sq.ft.		Negative
85	Second Floor Office 4	Drywall Mud	6	300	sq.ft.		Negative
85	Second Floor Office 4	Drywall Tape	7	300	sq.ft.		Negative
85	Second Floor Office 4	Interior Window Frame Caulk--Brown	11	30	ln.ft.		Positive
85	Second Floor Office 4	Fire Door	12	1	total		Assumed
85	Second Floor Office 4	Concrete	13	120	sq.ft.	10x12	Negative
85	Second Floor Office 4	Black Floor Mastic	14	120	sq.ft.	120	Positive
85	Second Floor Office 4	Yellow Carpet Mastic	15	120	sq.ft.		Negative
85	Second Floor Office 4	4" Green Covebase	16	30	ln.ft.		Negative
85	Second Floor Office 4	Mastic Beneath 4" Green Covebase	17	30	ln.ft.		Negative
85	Second Floor Office 4	Fire Door Frame	23	1	total		Assumed
85	Second Floor Office 4	2' x 4' Ceiling Tile--Dots and Deep Gouges	45	120	sq.ft.		Negative

Wayne County RESA
Administration Building
List by Functional Space

FS#	FS Description	Homogeneous Area Description	HA#	Amount	Units	Notes	Asbestos
86	Second Floor Office 5	Drywall	5	300	sq.ft.		Negative
86	Second Floor Office 5	Drywall Mud	6	300	sq.ft.		Negative
86	Second Floor Office 5	Drywall Tape	7	300	sq.ft.		Negative
86	Second Floor Office 5	Interior Window Frame Caulk-Brown	11	30	ln.ft.		Positive
86	Second Floor Office 5	Fire Door	12	1	total		Assumed
86	Second Floor Office 5	Concrete	13	120	sq.ft.	10x12	Negative
86	Second Floor Office 5	Black Floor Mastic	14	120	sq.ft.	120	Positive
86	Second Floor Office 5	Yellow Carpet Mastic	15	120	sq.ft.		Negative
86	Second Floor Office 5	4" Green Covebase	16	30	ln.ft.		Negative
86	Second Floor Office 5	Mastic Beneath 4" Green Covebase	17	30	ln.ft.		Negative
86	Second Floor Office 5	Fire Door Frame	23	1	total		Assumed
86	Second Floor Office 5	2' x 4' Ceiling Tile--Dots and Deep Gouges	45	120	sq.ft.		Negative
87	Second Floor Office 6	Drywall	5	300	sq.ft.		Negative
87	Second Floor Office 6	Drywall Mud	6	300	sq.ft.		Negative
87	Second Floor Office 6	Drywall Tape	7	300	sq.ft.		Negative
87	Second Floor Office 6	Interior Window Frame Caulk-Brown	11	30	ln.ft.		Positive
87	Second Floor Office 6	Fire Door	12	1	total		Assumed
87	Second Floor Office 6	Concrete	13	120	sq.ft.	10x12	Negative
87	Second Floor Office 6	Black Floor Mastic	14	120	sq.ft.	120	Positive
87	Second Floor Office 6	Yellow Carpet Mastic	15	120	sq.ft.		Negative
87	Second Floor Office 6	4" Green Covebase	16	30	ln.ft.		Negative
87	Second Floor Office 6	Mastic Beneath 4" Green Covebase	17	30	ln.ft.		Negative
87	Second Floor Office 6	Fire Door Frame	23	1	total		Assumed
87	Second Floor Office 6	2' x 4' Ceiling Tile--Dots and Deep Gouges	45	120	sq.ft.		Negative
88	3-6 Common Area	Drywall	5	900	sq.ft.		Negative
88	3-6 Common Area	Drywall Mud	6	900	sq.ft.		Negative
88	3-6 Common Area	Drywall Tape	7	900	sq.ft.		Negative
88	3-6 Common Area	Concrete	13	648	sq.ft.	18x36	Negative
88	3-6 Common Area	Black Floor Mastic	14	648	sq.ft.	648	Positive
88	3-6 Common Area	Yellow Carpet Mastic	15	648	sq.ft.		Negative
88	3-6 Common Area	4" Green Covebase	16	80	ln.ft.		Negative
88	3-6 Common Area	Mastic Beneath 4" Green Covebase	17	80	ln.ft.		Negative
88	3-6 Common Area	2' x 4' Ceiling Tile--Dots and Deep Gouges	45	648	sq.ft.		Negative
89	Second Floor Supply Room	Drywall	5	400	sq.ft.		Negative
89	Second Floor Supply Room	Drywall Mud	6	400	sq.ft.		Negative
89	Second Floor Supply Room	Drywall Tape	7	400	sq.ft.		Negative
89	Second Floor Supply Room	Fire Door	12	1	total	20x10	Assumed
89	Second Floor Supply Room	Concrete	13	200	sq.ft.		Negative
89	Second Floor Supply Room	Black Floor Mastic	14	200	sq.ft.		Positive
89	Second Floor Supply Room	Yellow Carpet Mastic	15	200	sq.ft.		Negative

Wayne County RESA
Administration Building
List by Functional Space

FS#	FS Description	Homogeneous Area Description	HA#	Amount	Units	Notes	Asbestos
89	Second Floor Supply Room	4" Green Covebase	16	50	ln.ft.		Negative
89	Second Floor Supply Room	Mastic Beneath 4" Green Covebase	17	50	ln.ft.		Negative
89	Second Floor Supply Room	Fire Door Frame	23	1 total		200	Assumed
89	Second Floor Supply Room	2' x 4' Ceiling Tile--Dots and Deep Gouges	45	200	sq.ft.		Negative
90	Second Floor Office 7	Drywall	5	300	sq.ft.		Negative
90	Second Floor Office 7	Drywall Mud	6	300	sq.ft.		Negative
90	Second Floor Office 7	Drywall Tape	7	300	sq.ft.		Negative
90	Second Floor Office 7	Interior Window Frame Caulk-Brown	11	30	ln.ft.		Positive
90	Second Floor Office 7	Fire Door	12	1 total			Assumed
90	Second Floor Office 7	Concrete	13	120	sq.ft.	10x12	Negative
90	Second Floor Office 7	Black Floor Mastic	14	120	sq.ft.	120	Positive
90	Second Floor Office 7	Yellow Carpet Mastic	15	120	sq.ft.		Negative
90	Second Floor Office 7	4" Green Covebase	16	30	ln.ft.		Negative
90	Second Floor Office 7	Mastic Beneath 4" Green Covebase	17	30	ln.ft.		Negative
90	Second Floor Office 7	Fiberglass Straight Pipe Insulation	21	15	ln.ft.		Negative
90	Second Floor Office 7	Mud Fittings On Fiberglass Line	22	2	ln.ft.		Negative
90	Second Floor Office 7	Fire Door Frame	23	1 total			Assumed
90	Second Floor Office 7	2' x 4' Ceiling Tile--Dots and Deep Gouges	45	120	sq.ft.		Negative
91	Second Floor Office 8	Drywall	5	300	sq.ft.		Negative
91	Second Floor Office 8	Drywall Mud	6	300	sq.ft.		Negative
91	Second Floor Office 8	Drywall Tape	7	300	sq.ft.		Negative
91	Second Floor Office 8	Interior Window Frame Caulk-Brown	11	30	ln.ft.		Positive
91	Second Floor Office 8	Fire Door	12	1 total			Assumed
91	Second Floor Office 8	Concrete	13	120	sq.ft.	10x12	Negative
91	Second Floor Office 8	Black Floor Mastic	14	120	sq.ft.	120	Positive
91	Second Floor Office 8	Yellow Carpet Mastic	15	120	sq.ft.		Negative
91	Second Floor Office 8	4" Green Covebase	16	30	ln.ft.		Negative
91	Second Floor Office 8	Mastic Beneath 4" Green Covebase	17	30	ln.ft.		Negative
91	Second Floor Office 8	Fire Door Frame	23	1 total			Assumed
91	Second Floor Office 8	2' x 4' Ceiling Tile--Dots and Deep Gouges	45	120	sq.ft.		Negative
92	7-8 Common Room	Drywall	5	600	sq.ft.		Negative
92	7-8 Common Room	Drywall Mud	6	600	sq.ft.		Negative
92	7-8 Common Room	Drywall Tape	7	600	sq.ft.		Negative
92	7-8 Common Room	Concrete	13	280	sq.ft.		Negative
92	7-8 Common Room	Black Floor Mastic	14	280	sq.ft.		Positive
92	7-8 Common Room	Yellow Carpet Mastic	15	280	sq.ft.		Negative
92	7-8 Common Room	4" Green Covebase	16	60	ln.ft.	280	Negative
92	7-8 Common Room	Mastic Beneath 4" Green Covebase	17	60	ln.ft.		Negative
92	7-8 Common Room	2' x 4' Ceiling Tile--Dots and Deep Gouges	45	280	sq.ft.	14x20	Negative
93	7-8 Copy Room	Drywall	5	200	sq.ft.		Negative

Wayne County RESA
Administration Building
List by Functional Space

FS#	FS Description	Homogeneous Area Description	HA#	Amount	Units	Notes	Asbestos
93	7-8 Copy Room	Drywall Mud	6	200	sq.ft.		Negative
93	7-8 Copy Room	Drywall Tape	7	200	sq.ft.		Negative
93	7-8 Copy Room	Fire Door	12	1 total			Assumed
93	7-8 Copy Room	Concrete	13	80	sq.ft.	80	Negative
93	7-8 Copy Room	Black Floor Mastic	14	80 sq.ft.			Positive
93	7-8 Copy Room	Yellow Carpet Mastic	15	80	sq.ft.		Negative
93	7-8 Copy Room	4" Green Covebase	16	25	ln.ft.		Negative
93	7-8 Copy Room	Mastic Beneath 4" Green Covebase	17	25	ln.ft.		Negative
93	7-8 Copy Room	Fire Door Frame	23	1 total			Assumed
93	7-8 Copy Room	2' x 4' Ceiling Tile--Dots and Deep Gouges	45	80	sq.ft.	10x8	Negative
94	9-10 Common Area	Drywall	5	600	sq.ft.		Negative
94	9-10 Common Area	Drywall Mud	6	600	sq.ft.		Negative
94	9-10 Common Area	Drywall Tape	7	600	sq.ft.		Negative
94	9-10 Common Area	Interior Window Frame Caulk-Brown	11	30 ln.ft.			Positive
94	9-10 Common Area	Concrete	13	200	sq.ft.	10x20	Negative
94	9-10 Common Area	Black Floor Mastic	14	200 sq.ft.		200	Positive
94	9-10 Common Area	Yellow Carpet Mastic	15	200	sq.ft.		Negative
94	9-10 Common Area	4" Green Covebase	16	70	ln.ft.		Negative
94	9-10 Common Area	Mastic Beneath 4" Green Covebase	17	70	ln.ft.		Negative
94	9-10 Common Area	2' x 4' Ceiling Tile--Dots and Deep Gouges	45	200	sq.ft.		Negative
95	Second Floor Office 9	Drywall	5	200	sq.ft.		Negative
95	Second Floor Office 9	Drywall Mud	6	200	sq.ft.		Negative
95	Second Floor Office 9	Drywall Tape	7	200	sq.ft.		Negative
95	Second Floor Office 9	Interior Window Frame Caulk-Brown	11	30 ln.ft.			Positive
95	Second Floor Office 9	Concrete	13	140	sq.ft.	10x14	Negative
95	Second Floor Office 9	Black Floor Mastic	14	140 sq.ft.		140	Positive
95	Second Floor Office 9	Yellow Carpet Mastic	15	140	sq.ft.		Negative
95	Second Floor Office 9	4" Green Covebase	16	30	ln.ft.		Negative
95	Second Floor Office 9	Mastic Beneath 4" Green Covebase	17	30	ln.ft.		Negative
95	Second Floor Office 9	2' x 4' Ceiling Tile--Dots and Deep Gouges	45	140	sq.ft.		Negative
96	Second Floor Office 10	Drywall	5	150	sq.ft.		Negative
96	Second Floor Office 10	Drywall Mud	6	150	sq.ft.		Negative
96	Second Floor Office 10	Drywall Tape	7	150	sq.ft.		Negative
96	Second Floor Office 10	Concrete	13	100	sq.ft.	10x10	Negative
96	Second Floor Office 10	Black Floor Mastic	14	100 sq.ft.		100	Positive
96	Second Floor Office 10	Yellow Carpet Mastic	15	100	sq.ft.		Negative
96	Second Floor Office 10	4" Green Covebase	16	30	ln.ft.		Negative
96	Second Floor Office 10	Mastic Beneath 4" Green Covebase	17	30	ln.ft.		Negative
96	Second Floor Office 10	2' x 4' Ceiling Tile--Dots and Deep Gouges	45	100	sq.ft.		Negative
97	Second Floor Room 20	Drywall	5	1,800	sq.ft.		Negative

Administration Building

List by Functional Space

FS#	FS Description	Homogeneous Area Description	HA#	Amount	Units	Notes	Asbestos
97	Second Floor Room 20	Drywall Mud	6	1,800	sq.ft.		Negative
97	Second Floor Room 20	Drywall Tape	7	1,800	sq.ft.		Negative
97	Second Floor Room 20	Interior Window Frame Caulk-Brown	11	120	ln.ft.	20x28	Positive
97	Second Floor Room 20	Concrete	13	560	sq.ft.	560	Negative
97	Second Floor Room 20	Black Floor Mastic	14	560	sq.ft.		Positive
97	Second Floor Room 20	Yellow Carpet Mastic	15	560	sq.ft.		Negative
97	Second Floor Room 20	2' x 4' Ceiling Tile--Dots and Deep Gouges	45	560	sq.ft.		Negative
98	Second Floor Head End Room	12"x12" Floor Tile-Beige with Brown and White Streaks	1	160	sq.ft.	20x8	Positive
98	Second Floor Head Base Room	Mastic Beneath 12"x12" Beige Floor Tile	2	160	sq.ft.	160	Positive
98	Second Floor Head Base Room	Drywall	5	200	sq.ft.		Negative
98	Second Floor Head Base Room	Drywall Mud	6	200	sq.ft.		Negative
98	Second Floor Head Base Room	Drywall Tape	7	200	sq.ft.		Negative
98	Second Floor Head Base Room	2' x 4' Ceiling Tile--Bumps and Random Dots	8	160	sq.ft.		Negative
98	Second Floor Head Base Room	Cinderblock	9	200	sq.ft.		Negative
98	Second Floor Head Base Room	Cinderblock Mortar	10	200	sq.ft.		Negative
98	Second Floor Head Base Room	Fire Door	12	1	total		Assumed
98	Second Floor Head Base Room	Fiberglass Straight Pipe Insulation	21	15	ln.ft.		Negative
98	Second Floor Head Base Room	Mud Fittings On Fiberglass Line	22	3	ln.ft.		Negative
98	Second Floor Head Base Room	Fire Door Frame	23	1	total		Assumed
99	Second Floor Stairwell	12"x12" Floor Tile-Beige with Brown and White Streaks	1	240	sq.ft.	12x20	Positive
99	Second Floor Stairwell	Mastic Beneath 12"x12" Beige Floor Tile	2	240	sq.ft.	240	Positive
99	Second Floor Stairwell	2' x 4' Ceiling Tile--Bumps and Random Dots	8	240	sq.ft.		Negative
99	Second Floor Stairwell	Cinderblock	9	600	sq.ft.		Negative
99	Second Floor Stairwell	Cinderblock Mortar	10	600	sq.ft.		Negative
99	Second Floor Stairwell	Fire Door	12	1	total		Assumed
99	Second Floor Stairwell	4" Green Covebase	16	15	ln.ft.		Negative
99	Second Floor Stairwell	Mastic Beneath 4" Green Covebase	17	15	ln.ft.		Negative
99	Second Floor Stairwell	Fire Door Frame	23	1	total		Assumed
99	Second Floor Stairwell	Stair Tread-Tan	27	200	ln.ft.		Negative
100	Second Floor Room 21	Drywall	5	800	sq.ft.		Negative
100	Second Floor Room 21	Drywall Mud	6	800	sq.ft.		Negative
100	Second Floor Room 21	Drywall Tape	7	800	sq.ft.		Negative
100	Second Floor Room 21	Interior Window Frame Caulk-Brown	11	80	ln.ft.		Positive
100	Second Floor Room 21	Concrete	13	440	sq.ft.	20x22	Negative
100	Second Floor Room 21	Black Floor Mastic	14	440	sq.ft.	440	Positive
100	Second Floor Room 21	Yellow Carpet Mastic	15	440	sq.ft.		Negative
100	Second Floor Room 21	Fiberglass Straight Pipe Insulation	21	45	ln.ft.		Negative
100	Second Floor Room 21	Mud Fittings On Fiberglass Line	22	7	ln.ft.		Negative
100	Second Floor Room 21	2' x 4' Ceiling Tile--Dots and Deep Gouges	45	440	sq.ft.		Negative
101	Second Floor Room 22	Drywall	5	300	sq.ft.		Negative

Wayne County RESA

Administration Building

List by Functional Space

FS#	FS Description	Homogeneous Area Description	HA#	Amount	Units	Notes	Asbestos
101	Second Floor Room 22	Drywall Mud	6	300	sq.ft.		Negative
101	Second Floor Room 22	Drywall Tape	7	300	sq.ft.		Negative
101	Second Floor Room 22	Interior Window Frame Caulk-Brown	11	30	ln.ft.		Positive
101	Second Floor Room 22	Concrete	13	192	sq.ft.	12x16	Negative
101	Second Floor Room 22	Black Floor Mastic	14	192	sq.ft.	192	Positive
101	Second Floor Room 22	Yellow Carpet Mastic	15	192	sq.ft.		Negative
101	Second Floor Room 22	Grey Fiberglass Flex Duct	24	4	sq.ft.		Negative
101	Second Floor Room 22	2' x 4' Ceiling Tile--Dots and Deep Gouges	45	192	sq.ft.		Negative
102	Second Floor Room 23	Drywall	5	300	sq.ft.		Negative
102	Second Floor Room 23	Drywall Mud	6	300	sq.ft.		Negative
102	Second Floor Room 23	Drywall Tape	7	300	sq.ft.		Negative
102	Second Floor Room 23	Interior Window Frame Caulk-Brown	11	30	ln.ft.		Positive
102	Second Floor Room 23	Concrete	13	192	sq.ft.	12x16	Negative
102	Second Floor Room 23	Black Floor Mastic	14	192	sq.ft.	192	Positive
102	Second Floor Room 23	Yellow Carpet Mastic	15	192	sq.ft.		Negative
102	Second Floor Room 23	Grey Fiberglass Flex Duct	24	4	sq.ft.		Negative
102	Second Floor Room 23	2' x 4' Ceiling Tile--Dots and Deep Gouges	45	192	sq.ft.		Negative
103	Second Floor Room 24	Drywall	5	300	sq.ft.		Negative
103	Second Floor Room 24	Drywall Mud	6	300	sq.ft.		Negative
103	Second Floor Room 24	Drywall Tape	7	300	sq.ft.		Negative
103	Second Floor Room 24	Interior Window Frame Caulk-Brown	11	30	ln.ft.		Positive
103	Second Floor Room 24	Concrete	13	192	sq.ft.	12x16	Negative
103	Second Floor Room 24	Black Floor Mastic	14	192	sq.ft.	192	Positive
103	Second Floor Room 24	Yellow Carpet Mastic	15	192	sq.ft.		Negative
103	Second Floor Room 24	Grey Fiberglass Flex Duct	24	4	sq.ft.		Negative
103	Second Floor Room 24	2' x 4' Ceiling Tile--Dots and Deep Gouges	45	192	sq.ft.		Negative
104	Second Floor Room 25	Drywall	5	300	sq.ft.		Negative
104	Second Floor Room 25	Drywall Mud	6	300	sq.ft.		Negative
104	Second Floor Room 25	Drywall Tape	7	300	sq.ft.		Negative
104	Second Floor Room 25	Interior Window Frame Caulk-Brown	11	30	ln.ft.		Positive
104	Second Floor Room 25	Concrete	13	192	sq.ft.	12x16	Negative
104	Second Floor Room 25	Black Floor Mastic	14	192	sq.ft.	192	Positive
104	Second Floor Room 25	Yellow Carpet Mastic	15	192	sq.ft.		Negative
104	Second Floor Room 25	Grey Fiberglass Flex Duct	24	4	sq.ft.		Negative
104	Second Floor Room 25	Tan Duct Sealant	25	2	sq.ft.		Positive
104	Second Floor Room 25	2' x 4' Ceiling Tile--Dots and Deep Gouges	45	192	sq.ft.		Negative
105	Second Floor Room 26	Drywall	5	300	sq.ft.		Negative
105	Second Floor Room 26	Drywall Mud	6	300	sq.ft.		Negative
105	Second Floor Room 26	Drywall Tape	7	300	sq.ft.		Negative
105	Second Floor Room 26	Interior Window Frame Caulk-Brown	11	30	ln.ft.		Positive

Administration Building

List by Functional Space

FS#	FS Description	Homogeneous Area Description	HA#	Amount	Units	Notes	Asbestos
105	Second Floor Room 26	Concrete	13	192	sq.ft.	12x16	Negative
105	Second Floor Room 26	Black Floor Mastic	14	192	sq.ft.	192	Positive
105	Second Floor Room 26	Yellow Carpet Mastic	15	192	sq.ft.		Negative
105	Second Floor Room 26	Grey Fiberglass Flex Duct	24	4	sq.ft.		Negative
105	Second Floor Room 26	2' x 4' Ceiling Tile--Dots and Deep Gouges	45	192	sq.ft.		Negative
106	Second Floor Room 27	Drywall	5	300	sq.ft.		Negative
106	Second Floor Room 27	Drywall Mud	6	300	sq.ft.		Negative
106	Second Floor Room 27	Drywall Tape	7	300	sq.ft.		Negative
106	Second Floor Room 27	Interior Window Frame Caulk-Brown	11	30	ln.ft.		Positive
106	Second Floor Room 27	Concrete	13	192	sq.ft.	12x16	Negative
106	Second Floor Room 27	Black Floor Mastic	14	192	sq.ft.	192	Positive
106	Second Floor Room 27	Yellow Carpet Mastic	15	192	sq.ft.		Negative
106	Second Floor Room 27	Grey Fiberglass Flex Duct	24	4	sq.ft.		Negative
106	Second Floor Room 27	Tan Duct Sealant	25	4	sq.ft.		Positive
106	Second Floor Room 27	2' x 4' Ceiling Tile--Dots and Deep Gouges	45	192	sq.ft.		Negative
107	Second Floor Main Hall	Drywall	5	4,500	sq.ft.		Negative
107	Second Floor Main Hall	Drywall Mud	6	4,500	sq.ft.		Negative
107	Second Floor Main Hall	Drywall Tape	7	4,500	sq.ft.		Negative
107	Second Floor Main Hall	Concrete	13	2,200	sq.ft.	100x22	Negative
107	Second Floor Main Hall	Black Floor Mastic	14	2,200	sq.ft.	2200	Positive
107	Second Floor Main Hall	Yellow Carpet Mastic	15	2,200	sq.ft.		Negative
107	Second Floor Main Hall	Fiberglass Straight Pipe Insulation	21	200	ln.ft.		Negative
107	Second Floor Main Hall	Mud Fittings On Fiberglass Line	22	30	ln.ft.		Negative
107	Second Floor Main Hall	2' x 4' Ceiling Tile--Dots and Deep Gouges	45	2,200	sq.ft.		Negative
108	Second Floor Men's Restroom	Cinderblock	9	600	sq.ft.	10x20	Negative
108	Second Floor Men's Restroom	Cinderblock Mortar	10	600	sq.ft.	200	Negative
108	Second Floor Men's Restroom	Fiberglass Straight Pipe Insulation	21	60	ln.ft.		Negative
108	Second Floor Men's Restroom	Mud Fittings On Fiberglass Line	22	12	ln.ft.		Negative
108	Second Floor Men's Restroom	Grey Fiberglass Flex Duct	24	8	sq.ft.		Negative
109	Second Floor Women's Restroom	Cinderblock	9	600	sq.ft.	10x20	Negative
109	Second Floor Women's Restroom	Cinderblock Mortar	10	600	sq.ft.	200	Negative
109	Second Floor Women's Restroom	Fiberglass Straight Pipe Insulation	21	200	ln.ft.		Negative
109	Second Floor Women's Restroom	Mud Fittings On Fiberglass Line	22	50	ln.ft.		Negative
109	Second Floor Women's Restroom	Tan Duct Sealant	25	5	sq.ft.		Positive
110	Restroom Hallway Second Floor	Drywall	5	200	sq.ft.		Negative
110	Restroom Hallway Second Floor	Drywall Mud	6	200	sq.ft.		Negative
110	Restroom Hallway Second Floor	Drywall Tape	7	200	sq.ft.		Negative
110	Restroom Hallway Second Floor	Concrete	13	120	sq.ft.	20x6	Negative
110	Restroom Hallway Second Floor	Black Floor Mastic	14	120	sq.ft.	120	Positive
110	Restroom Hallway Second Floor	Yellow Carpet Mastic	15	120	sq.ft.		Negative

Wayne County RESA

Administration Building

List by Functional Space

FS#	FS Description	Homogeneous Area Description	HA#	Amount	Units	Notes	Asbestos
110	Restroom Hallway Second Floor	Fiberglass Straight Pipe Insulation	21	12	ln.ft.		Negative
110	Restroom Hallway Second Floor	Mud Fittings On Fiberglass Line	22	9	ln.ft.		Negative
110	Restroom Hallway Second Floor	Grey Fiberglass Flex Duct	24	4	sq.ft.		Negative
110	Restroom Hallway Second Floor	1' x 1' Ceiling Tile-Random Dots	30	120	sq.ft.		Negative
111	Second Floor Staff Lounge	12"x12" Floor Tile-Beige with Brown and White Streaks	1	360	sq.ft.	18x20	Positive
111	Second Floor Staff Lounge	Mastic Beneath 12"x12" Beige Floor Tile	2	360	sq.ft.	360	Positive
111	Second Floor Staff Lounge	Drywall	5	400	sq.ft.		Negative
111	Second Floor Staff Lounge	Drywall Mud	6	400	sq.ft.		Negative
111	Second Floor Staff Lounge	Drywall Tape	7	400	sq.ft.		Negative
111	Second Floor Staff Lounge	Interior Window Frame Caulk-Brown	11	80	ln.ft.		Positive
111	Second Floor Staff Lounge	4" Green Covebase	16	20	ln.ft.		Negative
111	Second Floor Staff Lounge	Mastic Beneath 4" Green Covebase	17	20	ln.ft.		Negative
111	Second Floor Staff Lounge	Mud Fittings On Fiberglass Line	22	1	ln.ft.		Negative
111	Second Floor Staff Lounge	2' x 4' Ceiling Tile--Dots and Deep Gouges	45	360	sq.ft.		Negative
112	Second Floor Custodial Closet	Drywall	5	200	sq.ft.	84	Negative
112	Second Floor Custodial Closet	Drywall Mud	6	200	sq.ft.		Negative
112	Second Floor Custodial Closet	Drywall Tape	7	200	sq.ft.		Negative
112	Second Floor Custodial Closet	2' x 4' Ceiling Tile--Bumps and Random Dots	8	84	sq.ft.		Negative
112	Second Floor Custodial Closet	Concrete	13	84	sq.ft.	6x14	Negative
112	Second Floor Custodial Closet	Fiberglass Straight Pipe Insulation	21	50	ln.ft.		Negative
112	Second Floor Custodial Closet	Mud Fittings On Fiberglass Line	22	10	ln.ft.		Negative
113	Second Floor Room 29	12"x12" Floor Tile-Beige with Brown and White Streaks	1	224	sq.ft.		Positive
113	Second Floor Room 29	Mastic Beneath 12"x12" Beige Floor Tile	2	224	sq.ft.		Positive
113	Second Floor Room 29	4" Brown Covebase	3	50	ln.ft.		Negative
113	Second Floor Room 29	Mastic beneath Brown Covebase	4	50	ln.ft.		Negative
113	Second Floor Room 29	Drywall	5	200	sq.ft.		Negative
113	Second Floor Room 29	Drywall Mud	6	200	sq.ft.		Negative
113	Second Floor Room 29	Drywall Tape	7	200	sq.ft.		Negative
113	Second Floor Room 29	2' x 4' Ceiling Tile--Bumps and Random Dots	8	224	sq.ft.		Negative
113	Second Floor Room 29	Cinderblock	9	200	sq.ft.		Negative
113	Second Floor Room 29	Cinderblock Mortar	10	200	sq.ft.		Negative
113	Second Floor Room 29	Fire Door	12	1 total		14x16	Assumed
113	Second Floor Room 29	Fire Door Frame	23	1 total		224	Assumed
114	Exterior	Brown Brick	31	22,000	sq.ft.		Negative
114	Exterior	Brown Brick Mortar	32	22,000	sq.ft.		Negative
114	Exterior	Exterior Door Frame Caulk	46	200	ln.ft.		Negative
114	Exterior	Exterior Window Frame Caulk	47	1,840	ln.ft.		Negative
114	Exterior	Exterior Concrete Panel	48	4,000	sq.ft.		Negative
114	Exterior	Exterior Wall Joint Caulk	49	500	ln.ft.		Negative
114	Exterior	Exterior Window Frame Caulk-Pink	50	200	ln.ft.		Negative

Wayne County RESA

Administration Building

List by Functional Space

FS#	FS Description	Homogeneous Area Description	HA#	Amount	Units	Notes	Asbestos
114	Exterior	Exterior Greenhouse Window Glaze	51	400	ln.ft.		Positive
114	Exterior	Exterior Louver Caulk	52	300	ln.ft.		Negative
114	Exterior	Exterior Overhang Material	53	1,000	sq.ft.		Negative

Wayne County RESA

Administration Building
List by Homogeneous Area

FS#	FS Description	Homogeneous Area Description	HA#	Amount	Units	Asbestos
1	1-3 South Storage	12"x12" Floor Tile-Beige with Brown and White Streaks	1	264	sq.ft.	Positive
5	Office #9	12"x12" Floor Tile-Beige with Brown and White Streaks	1	704	sq.ft.	Positive
6	Office #8	12"x12" Floor Tile-Beige with Brown and White Streaks	1	160	sq.ft.	Positive
7	Office #7	12"x12" Floor Tile-Beige with Brown and White Streaks	1	160	sq.ft.	Positive
8	Office #6	12"x12" Floor Tile-Beige with Brown and White Streaks	1	160	sq.ft.	Positive
9	Office #5	12"x12" Floor Tile-Beige with Brown and White Streaks	1	160	sq.ft.	Positive
10	Office #4	12"x12" Floor Tile-Beige with Brown and White Streaks	1	160	sq.ft.	Positive
11	4-9 Common Area	12"x12" Floor Tile-Beige with Brown and White Streaks	1	720	sq.ft.	Positive
13	North First Floor Stairwell	12"x12" Floor Tile-Beige with Brown and White Streaks	1	288	sq.ft.	Positive
14	Lobby Storage Room	12"x12" Floor Tile-Beige with Brown and White Streaks	1	120	sq.ft.	Positive
16	Auditorium Hallway	12"x12" Floor Tile-Beige with Brown and White Streaks	1	192	sq.ft.	Positive
18	Projection Room	12"x12" Floor Tile-Beige with Brown and White Streaks	1	200	sq.ft.	Positive
25	EH Electrical Room	12"x12" Floor Tile-Beige with Brown and White Streaks	1	150	sq.ft.	Positive
42	EH 55 Storage	12"x12" Floor Tile-Beige with Brown and White Streaks	1	96	sq.ft.	Positive
48	EH Women's Restroom Sitting Room	12"x12" Floor Tile-Beige with Brown and White Streaks	1	100	sq.ft.	Positive
50	EH63 Staff Lounge	12"x12" Floor Tile-Beige with Brown and White Streaks	1	396	sq.ft.	Positive
53	EH 69	12"x12" Floor Tile-Beige with Brown and White Streaks	1	192	sq.ft.	Positive
54	EH 68	12"x12" Floor Tile-Beige with Brown and White Streaks	1	504	sq.ft.	Positive
64	EH 73B	12"x12" Floor Tile-Beige with Brown and White Streaks	1	100	sq.ft.	Positive
66	EH North Common Area	12"x12" Floor Tile-Beige with Brown and White Streaks	1	100	sq.ft.	Positive
68	EH 44	12"x12" Floor Tile-Beige with Brown and White Streaks	1	240	sq.ft.	Positive
77	EH 77	12"x12" Floor Tile-Beige with Brown and White Streaks	1	168	sq.ft.	Positive
98	Second Floor Head End Room	12"x12" Floor Tile-Beige with Brown and White Streaks	1	160	sq.ft.	Positive
99	Second Floor Stairwell	12"x12" Floor Tile-Beige with Brown and White Streaks	1	240	sq.ft.	Positive
111	Second Floor Staff Lounge	12"x12" Floor Tile-Beige with Brown and White Streaks	1	360	sq.ft.	Positive
113	Second Floor Room 29	12"x12" Floor Tile-Beige with Brown and White Streaks	1	224	sq.ft.	Positive
1	1-3 South Storage	Mastic Beneath 12"x12" Beige Floor Tile	2	264	sq.ft.	Positive
5	Office #9	Mastic Beneath 12"x12" Beige Floor Tile	2	704	sq.ft.	Positive
6	Office #8	Mastic Beneath 12"x12" Beige Floor Tile	2	160	sq.ft.	Positive
7	Office #7	Mastic Beneath 12"x12" Beige Floor Tile	2	160	sq.ft.	Positive
8	Office #6	Mastic Beneath 12"x12" Beige Floor Tile	2	160	sq.ft.	Positive
9	Office #5	Mastic Beneath 12"x12" Beige Floor Tile	2	160	sq.ft.	Positive
10	Office #4	Mastic Beneath 12"x12" Beige Floor Tile	2	160	sq.ft.	Positive
11	4-9 Common Area	Mastic Beneath 12"x12" Beige Floor Tile	2	720	sq.ft.	Positive
13	North First Floor Stairwell	Mastic Beneath 12"x12" Beige Floor Tile	2	288	sq.ft.	Positive
14	Lobby Storage Room	Mastic Beneath 12"x12" Beige Floor Tile	2	120	sq.ft.	Positive
16	Auditorium Hallway	Mastic Beneath 12"x12" Beige Floor Tile	2	192	sq.ft.	Positive
18	Projection Room	Mastic Beneath 12"x12" Beige Floor Tile	2	200	sq.ft.	Positive
25	EH Electrical Room	Mastic Beneath 12"x12" Beige Floor Tile	2	150	sq.ft.	Positive
42	EH 55 Storage	Mastic Beneath 12"x12" Beige Floor Tile	2	96	sq.ft.	Positive
48	EH Women's Restroom Sitting Room	Mastic Beneath 12"x12" Beige Floor Tile	2	100	sq.ft.	Positive

Wayne County RESA

Administration Building

List by Homogeneous Area

FS#	FS Description	Homogeneous Area Description	HA#	Amount	Units	Asbestos
50	EH63 Staff Lounge	Mastic Beneath 12"x12" Beige Floor Tile	2	396	sq.ft.	Positive
53	EH 69	Mastic Beneath 12"x12" Beige Floor Tile	2	192	sq.ft.	Positive
54	EH 68	Mastic Beneath 12"x12" Beige Floor Tile	2	504	sq.ft.	Positive
64	EH 73B	Mastic Beneath 12"x12" Beige Floor Tile	2	100	sq.ft.	Positive
66	EH North Common Area	Mastic Beneath 12"x12" Beige Floor Tile	2	100	sq.ft.	Positive
68	EH 44	Mastic Beneath 12"x12" Beige Floor Tile	2	240	sq.ft.	Positive
77	EH 77	Mastic Beneath 12"x12" Beige Floor Tile	2	168	sq.ft.	Positive
98	Second Floor Head Base Room	Mastic Beneath 12"x12" Beige Floor Tile	2	160	sq.ft.	Positive
99	Second Floor Stairwell	Mastic Beneath 12"x12" Beige Floor Tile	2	240	sq.ft.	Positive
111	Second Floor Staff Lounge	Mastic Beneath 12"x12" Beige Floor Tile	2	360	sq.ft.	Positive
113	Second Floor Room 29	Mastic Beneath 12"x12" Beige Floor Tile	2	224	sq.ft.	Positive
1	1-3 South Storage	4" Brown Covebase	3	70	ln.ft.	Negative
14	Lobby Storage Room	4" Brown Covebase	3	50	ln.ft.	Negative
16	Auditorium Hallway	4" Brown Covebase	3	100	ln.ft.	Negative
18	Projection Room	4" Brown Covebase	3	40	ln.ft.	Negative
23	Classroom #1	4" Brown Covebase	3	40	ln.ft.	Negative
25	EH Electrical Room	4" Brown Covebase	3	50	ln.ft.	Negative
42	EH 55 Storage	4" Brown Covebase	3	25	ln.ft.	Negative
54	EH 68	4" Brown Covebase	3	80	ln.ft.	Negative
64	EH 73B	4" Brown Covebase	3	40	ln.ft.	Negative
68	EH 44	4" Brown Covebase	3	50	ln.ft.	Negative
113	Second Floor Room 29	4" Brown Covebase	3	50	ln.ft.	Negative
1	1-3 South Storage	Mastic beneath Brown Covebase	4	70	ln.ft.	Negative
14	Lobby Storage Room	Mastic beneath Brown Covebase	4	50	ln.ft.	Negative
16	Auditorium Hallway	Mastic beneath Brown Covebase	4	100	ln.ft.	Negative
18	Projection Room	Mastic beneath Brown Covebase	4	40	ln.ft.	Negative
23	Classroom #1	Mastic beneath Brown Covebase	4	40	ln.ft.	Negative
25	EH Electrical Room	Mastic beneath Brown Covebase	4	50	ln.ft.	Negative
42	EH 55 Storage	Mastic beneath Brown Covebase	4	25	ln.ft.	Negative
54	EH 68	Mastic beneath Brown Covebase	4	80	ln.ft.	Negative
64	EH 73B	Mastic beneath Brown Covebase	4	40	ln.ft.	Negative
68	EH 44	Mastic beneath Brown Covebase	4	50	ln.ft.	Negative
113	Second Floor Room 29	Mastic beneath Brown Covebase	4	50	ln.ft.	Negative
1	1-3 South Storage	Drywall	5	800	sq.ft.	Negative
2	Meeting Rooms 1-3	Drywall	5	6,000	sq.ft.	Negative
3	Head End 10 Closet	Drywall	5	150	sq.ft.	Negative
4	#11 Storage Room	Drywall	5	400	sq.ft.	Negative
5	Office #9	Drywall	5	1,000	sq.ft.	Negative
6	Office #8	Drywall	5	400	sq.ft.	Negative
7	Office #7	Drywall	5	400	sq.ft.	Negative

Wayne County RESAAdministration Building
List by Homogeneous Area

FS#	FS Description	Homogeneous Area Description	HA#	Amount	Units	Asbestos
8	Office #6	Drywall	5	400	sq.ft.	Negative
9	Office #5	Drywall	5	400	sq.ft.	Negative
10	Office #4	Drywall	5	400	sq.ft.	Negative
11	4-9 Common Area	Drywall	5	600	sq.ft.	Negative
12	Meeting Room Hallway	Drywall	5	1,000	sq.ft.	Negative
14	Lobby Storage Room	Drywall	5	400	sq.ft.	Negative
15	Auditorium	Drywall	5	3,000	sq.ft.	Negative
19	First Floor Lobby	Drywall	5	3,000	sq.ft.	Negative
23	Classroom #1	Drywall	5	1,200	sq.ft.	Negative
24	Env. Health Entrance Hall	Drywall	5	200	sq.ft.	Negative
25	EH Electrical Room	Drywall	5	500	sq.ft.	Negative
26	EH 47	Drywall	5	400	sq.ft.	Negative
27	EH 48A	Drywall	5	200	sq.ft.	Negative
28	EH 48B	Drywall	5	200	sq.ft.	Negative
29	EH 48C	Drywall	5	200	sq.ft.	Negative
30	EH 48D	Drywall	5	200	sq.ft.	Negative
31	EH 48E	Drywall	5	200	sq.ft.	Negative
32	EH 52	Drywall	5	300	sq.ft.	Negative
33	EH 51C	Drywall	5	200	sq.ft.	Negative
34	EH 51D	Drywall	5	200	sq.ft.	Negative
35	EH 51E	Drywall	5	200	sq.ft.	Negative
36	EH 51F	Drywall	5	200	sq.ft.	Negative
37	EH 51G	Drywall	5	200	sq.ft.	Negative
38	EH 61	Drywall	5	200	sq.ft.	Negative
39	EH 49	Drywall	5	400	sq.ft.	Negative
40	EH South Common Area	Drywall	5	6,000	sq.ft.	Negative
44	EH 64	Drywall	5	400	sq.ft.	Negative
55	EH 71A	Drywall	5	400	sq.ft.	Negative
56	EH 71B	Drywall	5	300	sq.ft.	Negative
57	EH 71C	Drywall	5	300	sq.ft.	Negative
58	EH 71D	Drywall	5	300	sq.ft.	Negative
59	EH 73G	Drywall	5	300	sq.ft.	Negative
60	EH 73F	Drywall	5	300	sq.ft.	Negative
61	EH 73E	Drywall	5	300	sq.ft.	Negative
62	EH 73D	Drywall	5	400	sq.ft.	Negative
63	EH 73C	Drywall	5	300	sq.ft.	Negative
64	EH 73B	Drywall	5	300	sq.ft.	Negative
65	EH 73A	Drywall	5	300	sq.ft.	Negative
66	EH North Common Area	Drywall	5	3,000	sq.ft.	Negative
68	EH 44	Drywall	5	400	sq.ft.	Negative

Wayne County RESAAdministration Building
List by Homogeneous Area

FS#	FS Description	Homogeneous Area Description	HA#	Amount	Units	Asbestos
69	EH 43	Drywall	5	500	sq.ft.	Negative
70	EH Main Hallway	Drywall	5	4,000	sq.ft.	Negative
71	EH 74	Drywall	5	700	sq.ft.	Negative
72	EH 83	Drywall	5	500	sq.ft.	Negative
73	EH 82	Drywall	5	500	sq.ft.	Negative
74	EH 80	Drywall	5	700	sq.ft.	Negative
76	EH 80 Conference Room	Drywall	5	700	sq.ft.	Negative
77	EH 77	Drywall	5	400	sq.ft.	Negative
78	Reception Back Office	Drywall	5	800	sq.ft.	Negative
79	Reception Office	Drywall	5	500	sq.ft.	Negative
80	Second Floor Lobby	Drywall	5	200	sq.ft.	Negative
81	Second Floor Office 1	Drywall	5	200	sq.ft.	Negative
82	Second Floor Office 2	Drywall	5	200	sq.ft.	Negative
83	Second Floor Copy Room	Drywall	5	200	sq.ft.	Negative
84	Second Floor Office 3	Drywall	5	300	sq.ft.	Negative
85	Second Floor Office 4	Drywall	5	300	sq.ft.	Negative
86	Second Floor Office 5	Drywall	5	300	sq.ft.	Negative
87	Second Floor Office 6	Drywall	5	300	sq.ft.	Negative
88	3-6 Common Area	Drywall	5	900	sq.ft.	Negative
89	Second Floor Supply Room	Drywall	5	400	sq.ft.	Negative
90	Second Floor Office 7	Drywall	5	300	sq.ft.	Negative
91	Second Floor Office 8	Drywall	5	300	sq.ft.	Negative
92	7-8 Common Room	Drywall	5	600	sq.ft.	Negative
93	7-8 Copy Room	Drywall	5	200	sq.ft.	Negative
94	9-10 Common Area	Drywall	5	600	sq.ft.	Negative
95	Second Floor Office 9	Drywall	5	200	sq.ft.	Negative
96	Second Floor Office 10	Drywall	5	150	sq.ft.	Negative
97	Second Floor Room 20	Drywall	5	1,800	sq.ft.	Negative
98	Second Floor Head Base Room	Drywall	5	200	sq.ft.	Negative
100	Second Floor Room 21	Drywall	5	800	sq.ft.	Negative
101	Second Floor Room 22	Drywall	5	300	sq.ft.	Negative
102	Second Floor Room 23	Drywall	5	300	sq.ft.	Negative
103	Second Floor Room 24	Drywall	5	300	sq.ft.	Negative
104	Second Floor Room 25	Drywall	5	300	sq.ft.	Negative
105	Second Floor Room 26	Drywall	5	300	sq.ft.	Negative
106	Second Floor Room 27	Drywall	5	300	sq.ft.	Negative
107	Second Floor Main Hall	Drywall	5	4,500	sq.ft.	Negative
110	Restroom Hallway Second Floor	Drywall	5	200	sq.ft.	Negative
111	Second Floor Staff Lounge	Drywall	5	400	sq.ft.	Negative
112	Second Floor Custodial Closet	Drywall	5	200	sq.ft.	Negative

Wayne County RESAAdministration Building
List by Homogeneous Area

FS#	FS Description	Homogeneous Area Description	HA#	Amount	Units	Asbestos
113	Second Floor Room 29	Drywall	5	200	sq.ft.	Negative
1	1-3 South Storage	Drywall Mud	6	800	sq.ft.	Negative
2	Meeting Rooms 1-3	Drywall Mud	6	6,000	sq.ft.	Negative
3	Head End 10 Closet	Drywall Mud	6	150	sq.ft.	Negative
4	#11 Storage Room	Drywall Mud	6	400	sq.ft.	Negative
5	Office #9	Drywall Mud	6	1,000	sq.ft.	Negative
6	Office #8	Drywall Mud	6	400	sq.ft.	Negative
7	Office #7	Drywall Mud	6	400	sq.ft.	Negative
8	Office #6	Drywall Mud	6	400	sq.ft.	Negative
9	Office #5	Drywall Mud	6	400	sq.ft.	Negative
10	Office #4	Drywall Mud	6	400	sq.ft.	Negative
11	4-9 Common Area	Drywall Mud	6	600	sq.ft.	Negative
12	Meeting Room Hallway	Drywall Mud	6	1,000	sq.ft.	Negative
14	Lobby Storage Room	Drywall Mud	6	400	sq.ft.	Negative
15	Auditorium	Drywall Mud	6	3,000	sq.ft.	Negative
19	First Floor Lobby	Drywall Mud	6	3,000	sq.ft.	Negative
23	Classroom #1	Drywall Mud	6	1,200	sq.ft.	Negative
24	Env. Health Entrance Hall	Drywall Mud	6	200	sq.ft.	Negative
25	EH Electrical Room	Drywall Mud	6	500	sq.ft.	Negative
26	EH 47	Drywall Mud	6	400	sq.ft.	Negative
27	EH 48A	Drywall Mud	6	200	sq.ft.	Negative
28	EH 48B	Drywall Mud	6	200	sq.ft.	Negative
29	EH 48C	Drywall Mud	6	200	sq.ft.	Negative
30	EH 48D	Drywall Mud	6	200	sq.ft.	Negative
31	EH 48E	Drywall Mud	6	200	sq.ft.	Negative
32	EH 52	Drywall Mud	6	300	sq.ft.	Negative
33	EH 51C	Drywall Mud	6	200	sq.ft.	Negative
34	EH 51D	Drywall Mud	6	200	sq.ft.	Negative
35	EH 51E	Drywall Mud	6	200	sq.ft.	Negative
36	EH 51F	Drywall Mud	6	200	sq.ft.	Negative
37	EH 51G	Drywall Mud	6	200	sq.ft.	Negative
38	EH 61	Drywall Mud	6	200	sq.ft.	Negative
39	EH 49	Drywall Mud	6	400	sq.ft.	Negative
40	EH South Common Area	Drywall Mud	6	6,000	sq.ft.	Negative
44	EH 64	Drywall Mud	6	400	sq.ft.	Negative
55	EH 71A	Drywall Mud	6	400	sq.ft.	Negative
56	EH 71B	Drywall Mud	6	300	sq.ft.	Negative
57	EH 71C	Drywall Mud	6	300	sq.ft.	Negative
58	EH 71D	Drywall Mud	6	300	sq.ft.	Negative
59	EH 73G	Drywall Mud	6	300	sq.ft.	Negative

Wayne County RESA

Administration Building

List by Homogeneous Area

FS#	FS Description	Homogeneous Area Description	HA#	Amount	Units	Asbestos
60	EH 73F	Drywall Mud	6	300	sq.ft.	Negative
61	EH 73E	Drywall Mud	6	300	sq.ft.	Negative
62	EH 73D	Drywall Mud	6	400	sq.ft.	Negative
63	EH 73C	Drywall Mud	6	300	sq.ft.	Negative
64	EH 73B	Drywall Mud	6	300	sq.ft.	Negative
65	EH 73A	Drywall Mud	6	300	sq.ft.	Negative
66	EH North Common Area	Drywall Mud	6	3,000	sq.ft.	Negative
68	EH 44	Drywall Mud	6	400	sq.ft.	Negative
69	EH 43	Drywall Mud	6	500	sq.ft.	Negative
70	EH Main Hallway	Drywall Mud	6	4,000	sq.ft.	Negative
71	EH 74	Drywall Mud	6	700	sq.ft.	Negative
72	EH 83	Drywall Mud	6	500	sq.ft.	Negative
73	EH 82	Drywall Mud	6	500	sq.ft.	Negative
74	EH 80	Drywall Mud	6	700	sq.ft.	Negative
76	EH 80 Conference Room	Drywall Mud	6	700	sq.ft.	Negative
77	EH 77	Drywall Mud	6	400	sq.ft.	Negative
78	Reception Back Office	Drywall Mud	6	800	sq.ft.	Negative
79	Reception Office	Drywall Mud	6	500	sq.ft.	Negative
80	Second Floor Lobby	Drywall Mud	6	200	sq.ft.	Negative
81	Second Floor Office 1	Drywall Mud	6	200	sq.ft.	Negative
82	Second Floor Office 2	Drywall Mud	6	200	sq.ft.	Negative
83	Second Floor Copy Room	Drywall Mud	6	200	sq.ft.	Negative
84	Second Floor Office 3	Drywall Mud	6	300	sq.ft.	Negative
85	Second Floor Office 4	Drywall Mud	6	300	sq.ft.	Negative
86	Second Floor Office 5	Drywall Mud	6	300	sq.ft.	Negative
87	Second Floor Office 6	Drywall Mud	6	300	sq.ft.	Negative
88	3-6 Common Area	Drywall Mud	6	900	sq.ft.	Negative
89	Second Floor Supply Room	Drywall Mud	6	400	sq.ft.	Negative
90	Second Floor Office 7	Drywall Mud	6	300	sq.ft.	Negative
91	Second Floor Office 8	Drywall Mud	6	300	sq.ft.	Negative
92	7-8 Common Room	Drywall Mud	6	600	sq.ft.	Negative
93	7-8 Copy Room	Drywall Mud	6	200	sq.ft.	Negative
94	9-10 Common Area	Drywall Mud	6	600	sq.ft.	Negative
95	Second Floor Office 9	Drywall Mud	6	200	sq.ft.	Negative
96	Second Floor Office 10	Drywall Mud	6	150	sq.ft.	Negative
97	Second Floor Room 20	Drywall Mud	6	1,800	sq.ft.	Negative
98	Second Floor Head Base Room	Drywall Mud	6	200	sq.ft.	Negative
100	Second Floor Room 21	Drywall Mud	6	800	sq.ft.	Negative
101	Second Floor Room 22	Drywall Mud	6	300	sq.ft.	Negative
102	Second Floor Room 23	Drywall Mud	6	300	sq.ft.	Negative

Wayne County RESAAdministration Building
List by Homogeneous Area

FS#	FS Description	Homogeneous Area Description	HA#	Amount	Units	Asbestos
103	Second Floor Room 24	Drywall Mud	6	300	sq.ft.	Negative
104	Second Floor Room 25	Drywall Mud	6	300	sq.ft.	Negative
105	Second Floor Room 26	Drywall Mud	6	300	sq.ft.	Negative
106	Second Floor Room 27	Drywall Mud	6	300	sq.ft.	Negative
107	Second Floor Main Hall	Drywall Mud	6	4,500	sq.ft.	Negative
110	Restroom Hallway Second Floor	Drywall Mud	6	200	sq.ft.	Negative
111	Second Floor Staff Lounge	Drywall Mud	6	400	sq.ft.	Negative
112	Second Floor Custodial Closet	Drywall Mud	6	200	sq.ft.	Negative
113	Second Floor Room 29	Drywall Mud	6	200	sq.ft.	Negative
1	1-3 South Storage	Drywall Tape	7	800	sq.ft.	Negative
2	Meeting Rooms 1-3	Drywall Tape	7	6,000	sq.ft.	Negative
3	Head End 10 Closet	Drywall Tape	7	150	sq.ft.	Negative
4	#11 Storage Room	Drywall Tape	7	400	sq.ft.	Negative
5	Office #9	Drywall Tape	7	1,000	sq.ft.	Negative
6	Office #8	Drywall Tape	7	400	sq.ft.	Negative
7	Office #7	Drywall Tape	7	400	sq.ft.	Negative
8	Office #6	Drywall Tape	7	400	sq.ft.	Negative
9	Office #5	Drywall Tape	7	400	sq.ft.	Negative
10	Office #4	Drywall Tape	7	400	sq.ft.	Negative
11	4-9 Common Area	Drywall Tape	7	600	sq.ft.	Negative
12	Meeting Room Hallway	Drywall Tape	7	1,000	sq.ft.	Negative
14	Lobby Storage Room	Drywall Tape	7	400	sq.ft.	Negative
15	Auditorium	Drywall Tape	7	3,000	sq.ft.	Negative
19	First Floor Lobby	Drywall Tape	7	3,000	sq.ft.	Negative
23	Classroom #1	Drywall Tape	7	1,200	sq.ft.	Negative
24	Env. Health Entrance Hall	Drywall Tape	7	200	sq.ft.	Negative
25	EH Electrical Room	Drywall Tape	7	500	sq.ft.	Negative
26	EH 47	Drywall Tape	7	400	sq.ft.	Negative
27	EH 48A	Drywall Tape	7	200	sq.ft.	Negative
28	EH 48B	Drywall Tape	7	200	sq.ft.	Negative
29	EH 48C	Drywall Tape	7	200	sq.ft.	Negative
30	EH 48D	Drywall Tape	7	200	sq.ft.	Negative
31	EH 48E	Drywall Tape	7	200	sq.ft.	Negative
32	EH 52	Drywall Tape	7	300	sq.ft.	Negative
33	EH 51C	Drywall Tape	7	200	sq.ft.	Negative
34	EH 51D	Drywall Tape	7	200	sq.ft.	Negative
35	EH 51E	Drywall Tape	7	200	sq.ft.	Negative
36	EH 51F	Drywall Tape	7	200	sq.ft.	Negative
37	EH 51G	Drywall Tape	7	200	sq.ft.	Negative
38	EH 61	Drywall Tape	7	200	sq.ft.	Negative

Wayne County RESA
Administration Building
List by Homogeneous Area

FS#	FS Description	Homogeneous Area Description	HA#	Amount	Units	Asbestos
39	EH 49	Drywall Tape	7	400	sq.ft.	Negative
40	EH South Common Area	Drywall Tape	7	6,000	sq.ft.	Negative
44	EH 64	Drywall Tape	7	400	sq.ft.	Negative
55	EH 71A	Drywall Tape	7	400	sq.ft.	Negative
56	EH 71B	Drywall Tape	7	300	sq.ft.	Negative
57	EH 71C	Drywall Tape	7	300	sq.ft.	Negative
58	EH 71D	Drywall Tape	7	300	sq.ft.	Negative
59	EH 73G	Drywall Tape	7	300	sq.ft.	Negative
60	EH 73F	Drywall Tape	7	300	sq.ft.	Negative
61	EH 73E	Drywall Tape	7	300	sq.ft.	Negative
62	EH 73D	Drywall Tape	7	400	sq.ft.	Negative
63	EH 73C	Drywall Tape	7	300	sq.ft.	Negative
64	EH 73B	Drywall Tape	7	300	sq.ft.	Negative
65	EH 73A	Drywall Tape	7	300	sq.ft.	Negative
66	EH North Common Area	Drywall Tape	7	3,000	sq.ft.	Negative
68	EH 44	Drywall Tape	7	400	sq.ft.	Negative
69	EH 43	Drywall Tape	7	500	sq.ft.	Negative
70	EH Main Hallway	Drywall Tape	7	4,000	sq.ft.	Negative
71	EH 74	Drywall Tape	7	700	sq.ft.	Negative
72	EH 83	Drywall Tape	7	500	sq.ft.	Negative
73	EH 82	Drywall Tape	7	500	sq.ft.	Negative
74	EH 80	Drywall Tape	7	700	sq.ft.	Negative
76	EH 80 Conference Room	Drywall Tape	7	700	sq.ft.	Negative
77	EH 77	Drywall Tape	7	400	sq.ft.	Negative
78	Reception Back Office	Drywall Tape	7	800	sq.ft.	Negative
79	Reception Office	Drywall Tape	7	500	sq.ft.	Negative
80	Second Floor Lobby	Drywall Tape	7	200	sq.ft.	Negative
81	Second Floor Office 1	Drywall Tape	7	200	sq.ft.	Negative
82	Second Floor Office 2	Drywall Tape	7	200	sq.ft.	Negative
83	Second Floor Copy Room	Drywall Tape	7	200	sq.ft.	Negative
84	Second Floor Office 3	Drywall Tape	7	300	sq.ft.	Negative
85	Second Floor Office 4	Drywall Tape	7	300	sq.ft.	Negative
86	Second Floor Office 5	Drywall Tape	7	300	sq.ft.	Negative
87	Second Floor Office 6	Drywall Tape	7	300	sq.ft.	Negative
88	3-6 Common Area	Drywall Tape	7	900	sq.ft.	Negative
89	Second Floor Supply Room	Drywall Tape	7	400	sq.ft.	Negative
90	Second Floor Office 7	Drywall Tape	7	300	sq.ft.	Negative
91	Second Floor Office 8	Drywall Tape	7	300	sq.ft.	Negative
92	7-8 Common Room	Drywall Tape	7	600	sq.ft.	Negative
93	7-8 Copy Room	Drywall Tape	7	200	sq.ft.	Negative

Wayne County RESA

Administration Building

List by Homogeneous Area

FS#	FS Description	Homogeneous Area Description	HA#	Amount	Units	Asbestos
94	9-10 Common Area	Drywall Tape	7	600	sq.ft.	Negative
95	Second Floor Office 9	Drywall Tape	7	200	sq.ft.	Negative
96	Second Floor Office 10	Drywall Tape	7	150	sq.ft.	Negative
97	Second Floor Room 20	Drywall Tape	7	1,800	sq.ft.	Negative
98	Second Floor Head Base Room	Drywall Tape	7	200	sq.ft.	Negative
100	Second Floor Room 21	Drywall Tape	7	800	sq.ft.	Negative
101	Second Floor Room 22	Drywall Tape	7	300	sq.ft.	Negative
102	Second Floor Room 23	Drywall Tape	7	300	sq.ft.	Negative
103	Second Floor Room 24	Drywall Tape	7	300	sq.ft.	Negative
104	Second Floor Room 25	Drywall Tape	7	300	sq.ft.	Negative
105	Second Floor Room 26	Drywall Tape	7	300	sq.ft.	Negative
106	Second Floor Room 27	Drywall Tape	7	300	sq.ft.	Negative
107	Second Floor Main Hall	Drywall Tape	7	4,500	sq.ft.	Negative
110	Restroom Hallway Second Floor	Drywall Tape	7	200	sq.ft.	Negative
111	Second Floor Staff Lounge	Drywall Tape	7	400	sq.ft.	Negative
112	Second Floor Custodial Closet	Drywall Tape	7	200	sq.ft.	Negative
113	Second Floor Room 29	Drywall Tape	7	200	sq.ft.	Negative
1	1-3 South Storage	2' x 4' Ceiling Tile--Bumps and Random Dots	8	264	sq.ft.	Negative
2	Meeting Rooms 1-3	2' x 4' Ceiling Tile--Bumps and Random Dots	8	3,264	sq.ft.	Negative
3	Head End 10 Closet	2' x 4' Ceiling Tile--Bumps and Random Dots	8	80	sq.ft.	Negative
4	#11 Storage Room	2' x 4' Ceiling Tile--Bumps and Random Dots	8	160	sq.ft.	Negative
5	Office #9	2' x 4' Ceiling Tile--Bumps and Random Dots	8	704	sq.ft.	Negative
11	4-9 Common Area	2' x 4' Ceiling Tile--Bumps and Random Dots	8	720	sq.ft.	Negative
12	Meeting Room Hallway	2' x 4' Ceiling Tile--Bumps and Random Dots	8	888	sq.ft.	Negative
13	North First Floor Stairwell	2' x 4' Ceiling Tile--Bumps and Random Dots	8	288	sq.ft.	Negative
16	Auditorium Hallway	2' x 4' Ceiling Tile--Bumps and Random Dots	8	192	sq.ft.	Negative
18	Projection Room	2' x 4' Ceiling Tile--Bumps and Random Dots	8	200	sq.ft.	Negative
20	Lobby Men's Restroom	2' x 4' Ceiling Tile--Bumps and Random Dots	8	200	sq.ft.	Negative
22	Lobby Women's Restroom	2' x 4' Ceiling Tile--Bumps and Random Dots	8	200	sq.ft.	Negative
23	Classroom #1	2' x 4' Ceiling Tile--Bumps and Random Dots	8	1,936	sq.ft.	Negative
25	EH Electrical Room	2' x 4' Ceiling Tile--Bumps and Random Dots	8	150	sq.ft.	Negative
26	EH 47	2' x 4' Ceiling Tile--Bumps and Random Dots	8	168	sq.ft.	Negative
27	EH 48A	2' x 4' Ceiling Tile--Bumps and Random Dots	8	120	sq.ft.	Negative
28	EH 48B	2' x 4' Ceiling Tile--Bumps and Random Dots	8	120	sq.ft.	Negative
29	EH 48C	2' x 4' Ceiling Tile--Bumps and Random Dots	8	120	sq.ft.	Negative
30	EH 48D	2' x 4' Ceiling Tile--Bumps and Random Dots	8	120	sq.ft.	Negative
31	EH 48E	2' x 4' Ceiling Tile--Bumps and Random Dots	8	120	sq.ft.	Negative
32	EH 52	2' x 4' Ceiling Tile--Bumps and Random Dots	8	168	sq.ft.	Negative
33	EH 51C	2' x 4' Ceiling Tile--Bumps and Random Dots	8	120	sq.ft.	Negative
34	EH 51D	2' x 4' Ceiling Tile--Bumps and Random Dots	8	120	sq.ft.	Negative

Wayne County RESAAdministration Building
List by Homogeneous Area

FS#	FS Description	Homogeneous Area Description	HA#	Amount	Units	Asbestos
35	EH 51E	2' x 4' Ceiling Tile--Bumps and Random Dots	8	120	sq.ft.	Negative
36	EH 51F	2' x 4' Ceiling Tile--Bumps and Random Dots	8	120	sq.ft.	Negative
37	EH 51G	2' x 4' Ceiling Tile--Bumps and Random Dots	8	120	sq.ft.	Negative
38	EH 61	2' x 4' Ceiling Tile--Bumps and Random Dots	8	120	sq.ft.	Negative
39	EH 49	2' x 4' Ceiling Tile--Bumps and Random Dots	8	234	sq.ft.	Negative
40	EH South Common Area	2' x 4' Ceiling Tile--Bumps and Random Dots	8	2,400	sq.ft.	Negative
41	EH 56	2' x 4' Ceiling Tile--Bumps and Random Dots	8	396	sq.ft.	Negative
42	EH 55 Storage	2' x 4' Ceiling Tile--Bumps and Random Dots	8	96	sq.ft.	Negative
43	EH 57	2' x 4' Ceiling Tile--Bumps and Random Dots	8	408	sq.ft.	Negative
44	EH 64	2' x 4' Ceiling Tile--Bumps and Random Dots	8	168	sq.ft.	Negative
45	EH 56-64 Hallway	2' x 4' Ceiling Tile--Bumps and Random Dots	8	168	sq.ft.	Negative
46	EH Men's Restroom	2' x 4' Ceiling Tile--Bumps and Random Dots	8	168	sq.ft.	Negative
47	EH 65	2' x 4' Ceiling Tile--Bumps and Random Dots	8	30	sq.ft.	Negative
49	EH Women's Restroom	2' x 4' Ceiling Tile--Bumps and Random Dots	8	100	sq.ft.	Negative
50	EH63 Staff Lounge	2' x 4' Ceiling Tile--Bumps and Random Dots	8	396	sq.ft.	Negative
52	EH 70	2' x 4' Ceiling Tile--Bumps and Random Dots	8	192	sq.ft.	Negative
53	EH 69	2' x 4' Ceiling Tile--Bumps and Random Dots	8	192	sq.ft.	Negative
54	EH 68	2' x 4' Ceiling Tile--Bumps and Random Dots	8	504	sq.ft.	Negative
55	EH 71A	2' x 4' Ceiling Tile--Bumps and Random Dots	8	168	sq.ft.	Negative
56	EH 71B	2' x 4' Ceiling Tile--Bumps and Random Dots	8	100	sq.ft.	Negative
57	EH 71C	2' x 4' Ceiling Tile--Bumps and Random Dots	8	100	sq.ft.	Negative
58	EH 71D	2' x 4' Ceiling Tile--Bumps and Random Dots	8	100	sq.ft.	Negative
59	EH 73G	2' x 4' Ceiling Tile--Bumps and Random Dots	8	100	sq.ft.	Negative
60	EH 73F	2' x 4' Ceiling Tile--Bumps and Random Dots	8	100	sq.ft.	Negative
61	EH 73E	2' x 4' Ceiling Tile--Bumps and Random Dots	8	100	sq.ft.	Negative
62	EH 73D	2' x 4' Ceiling Tile--Bumps and Random Dots	8	168	sq.ft.	Negative
63	EH 73C	2' x 4' Ceiling Tile--Bumps and Random Dots	8	100	sq.ft.	Negative
64	EH 73B	2' x 4' Ceiling Tile--Bumps and Random Dots	8	100	sq.ft.	Negative
65	EH 73A	2' x 4' Ceiling Tile--Bumps and Random Dots	8	100	sq.ft.	Negative
66	EH North Common Area	2' x 4' Ceiling Tile--Bumps and Random Dots	8	2,475	sq.ft.	Negative
68	EH 44	2' x 4' Ceiling Tile--Bumps and Random Dots	8	240	sq.ft.	Negative
69	EH 43	2' x 4' Ceiling Tile--Bumps and Random Dots	8	192	sq.ft.	Negative
70	EH Main Hallway	2' x 4' Ceiling Tile--Bumps and Random Dots	8	2,016	sq.ft.	Negative
71	EH 74	2' x 4' Ceiling Tile--Bumps and Random Dots	8	320	sq.ft.	Negative
72	EH 83	2' x 4' Ceiling Tile--Bumps and Random Dots	8	240	sq.ft.	Negative
73	EH 82	2' x 4' Ceiling Tile--Bumps and Random Dots	8	240	sq.ft.	Negative
74	EH 80	2' x 4' Ceiling Tile--Bumps and Random Dots	8	288	sq.ft.	Negative
75	EH 80 Restroom	2' x 4' Ceiling Tile--Bumps and Random Dots	8	40	sq.ft.	Negative
76	EH 80 Conference Room	2' x 4' Ceiling Tile--Bumps and Random Dots	8	280	sq.ft.	Negative
77	EH 77	2' x 4' Ceiling Tile--Bumps and Random Dots	8	168	sq.ft.	Negative

Wayne County RESA

Administration Building

List by Homogeneous Area

FS#	FS Description	Homogeneous Area Description	HA#	Amount	Units	Asbestos
78	Reception Back Office	2' x 4' Ceiling Tile--Bumps and Random Dots	8	440	sq.ft.	Negative
98	Second Floor Head Base Room	2' x 4' Ceiling Tile--Bumps and Random Dots	8	160	sq.ft.	Negative
99	Second Floor Stairwell	2' x 4' Ceiling Tile--Bumps and Random Dots	8	240	sq.ft.	Negative
112	Second Floor Custodial Closet	2' x 4' Ceiling Tile--Bumps and Random Dots	8	84	sq.ft.	Negative
113	Second Floor Room 29	2' x 4' Ceiling Tile--Bumps and Random Dots	8	224	sq.ft.	Negative
1	1-3 South Storage	Cinderblock	9	300	sq.ft.	Negative
3	Head End 10 Closet	Cinderblock	9	100	sq.ft.	Negative
4	#11 Storage Room	Cinderblock	9	150	sq.ft.	Negative
13	North First Floor Stairwell	Cinderblock	9	600	sq.ft.	Negative
14	Lobby Storage Room	Cinderblock	9	100	sq.ft.	Negative
15	Auditorium	Cinderblock	9	7,000	sq.ft.	Negative
16	Auditorium Hallway	Cinderblock	9	1,000	sq.ft.	Negative
17	Elevator Room	Cinderblock	9	400	sq.ft.	Negative
18	Projection Room	Cinderblock	9	300	sq.ft.	Negative
21	Lobby Restroom Pipe Chase	Cinderblock	9	200	sq.ft.	Negative
41	EH 56	Cinderblock	9	600	sq.ft.	Negative
42	EH 55 Storage	Cinderblock	9	200	sq.ft.	Negative
43	EH 57	Cinderblock	9	600	sq.ft.	Negative
45	EH 56-64 Hallway	Cinderblock	9	500	sq.ft.	Negative
46	EH Men's Restroom	Cinderblock	9	300	sq.ft.	Negative
47	EH 65	Cinderblock	9	600	sq.ft.	Negative
48	EH Women's Restroom Sitting Room	Cinderblock	9	200	sq.ft.	Negative
49	EH Women's Restroom	Cinderblock	9	200	sq.ft.	Negative
50	EH63 Staff Lounge	Cinderblock	9	900	sq.ft.	Negative
51	EH Boiler Room	Cinderblock	9	600	sq.ft.	Negative
52	EH 70	Cinderblock	9	500	sq.ft.	Negative
53	EH 69	Cinderblock	9	500	sq.ft.	Negative
54	EH 68	Cinderblock	9	1,200	sq.ft.	Negative
66	EH North Common Area	Cinderblock	9	3,000	sq.ft.	Negative
98	Second Floor Head Base Room	Cinderblock	9	200	sq.ft.	Negative
99	Second Floor Stairwell	Cinderblock	9	600	sq.ft.	Negative
108	Second Floor Men's Restroom	Cinderblock	9	600	sq.ft.	Negative
109	Second Floor Women's Restroom	Cinderblock	9	600	sq.ft.	Negative
113	Second Floor Room 29	Cinderblock	9	200	sq.ft.	Negative
1	1-3 South Storage	Cinderblock Mortar	10	300	sq.ft.	Negative
3	Head End 10 Closet	Cinderblock Mortar	10	100	sq.ft.	Negative
4	#11 Storage Room	Cinderblock Mortar	10	150	sq.ft.	Negative
13	North First Floor Stairwell	Cinderblock Mortar	10	600	sq.ft.	Negative
14	Lobby Storage Room	Cinderblock Mortar	10	100	sq.ft.	Negative
15	Auditorium	Cinderblock Mortar	10	7,000	sq.ft.	Negative

Wayne County RESA

Administration Building

List by Homogeneous Area

FS#	FS Description	Homogeneous Area Description	HA#	Amount	Units	Asbestos
16	Auditorium Hallway	Cinderblock Mortar	10	1,000	sq.ft.	Negative
17	Elevator Room	Cinderblock Mortar	10	400	sq.ft.	Negative
18	Projection Room	Cinderblock Mortar	10	300	sq.ft.	Negative
21	Lobby Restroom Pipe Chase	Cinderblock Mortar	10	200	sq.ft.	Negative
41	EH 56	Cinderblock Mortar	10	600	sq.ft.	Negative
42	EH 55 Storage	Cinderblock Mortar	10	200	sq.ft.	Negative
43	EH 57	Cinderblock Mortar	10	600	sq.ft.	Negative
45	EH 56-64 Hallway	Cinderblock Mortar	10	500	sq.ft.	Negative
46	EH Men's Restroom	Cinderblock Mortar	10	300	sq.ft.	Negative
47	EH 65	Cinderblock Mortar	10	600	sq.ft.	Negative
48	EH Women's Restroom Sitting Room	Cinderblock Mortar	10	200	sq.ft.	Negative
49	EH Women's Restroom	Cinderblock Mortar	10	200	sq.ft.	Negative
50	EH63 Staff Lounge	Cinderblock Mortar	10	900	sq.ft.	Negative
51	EH Boiler Room	Cinderblock Mortar	10	600	sq.ft.	Negative
52	EH 70	Cinderblock Mortar	10	500	sq.ft.	Negative
53	EH 69	Cinderblock Mortar	10	500	sq.ft.	Negative
54	EH 68	Cinderblock Mortar	10	1,200	sq.ft.	Negative
66	EH North Common Area	Cinderblock Mortar	10	3,000	sq.ft.	Negative
98	Second Floor Head Base Room	Cinderblock Mortar	10	200	sq.ft.	Negative
99	Second Floor Stairwell	Cinderblock Mortar	10	600	sq.ft.	Negative
108	Second Floor Men's Restroom	Cinderblock Mortar	10	600	sq.ft.	Negative
109	Second Floor Women's Restroom	Cinderblock Mortar	10	600	sq.ft.	Negative
113	Second Floor Room 29	Cinderblock Mortar	10	200	sq.ft.	Negative
1	1-3 South Storage	Interior Window Frame Caulk-Brown	11	50	ln.ft.	Positive
2	Meeting Rooms 1-3	Interior Window Frame Caulk-Brown	11	80	ln.ft.	Positive
5	Office #9	Interior Window Frame Caulk-Brown	11	50	ln.ft.	Positive
6	Office #8	Interior Window Frame Caulk-Brown	11	20	ln.ft.	Positive
7	Office #7	Interior Window Frame Caulk-Brown	11	20	ln.ft.	Positive
8	Office #6	Interior Window Frame Caulk-Brown	11	20	ln.ft.	Positive
9	Office #5	Interior Window Frame Caulk-Brown	11	20	ln.ft.	Positive
10	Office #4	Interior Window Frame Caulk-Brown	11	10	ln.ft.	Positive
12	Meeting Room Hallway	Interior Window Frame Caulk-Brown	11	40	ln.ft.	Positive
14	Lobby Storage Room	Interior Window Frame Caulk-Brown	11	20	ln.ft.	Positive
28	EH 48B	Interior Window Frame Caulk-Brown	11	30	ln.ft.	Positive
29	EH 48C	Interior Window Frame Caulk-Brown	11	30	ln.ft.	Positive
30	EH 48D	Interior Window Frame Caulk-Brown	11	30	ln.ft.	Positive
31	EH 48E	Interior Window Frame Caulk-Brown	11	30	ln.ft.	Positive
32	EH 52	Interior Window Frame Caulk-Brown	11	40	ln.ft.	Positive
33	EH 51C	Interior Window Frame Caulk-Brown	11	30	ln.ft.	Positive
34	EH 51D	Interior Window Frame Caulk-Brown	11	30	ln.ft.	Positive

Wayne County RESA

Administration Building

List by Homogeneous Area

FS#	FS Description	Homogeneous Area Description	HA#	Amount	Units	Asbestos
35	EH 51E	Interior Window Frame Caulk-Brown	11	30	ln.ft.	Positive
44	EH 64	Interior Window Frame Caulk-Brown	11	30	ln.ft.	Positive
50	EH63 Staff Lounge	Interior Window Frame Caulk-Brown	11	30	ln.ft.	Positive
55	EH 71A	Interior Window Frame Caulk-Brown	11	30	ln.ft.	Positive
56	EH 71B	Interior Window Frame Caulk-Brown	11	30	ln.ft.	Positive
57	EH 71C	Interior Window Frame Caulk-Brown	11	30	ln.ft.	Positive
58	EH 71D	Interior Window Frame Caulk-Brown	11	30	ln.ft.	Positive
59	EH 73G	Interior Window Frame Caulk-Brown	11	30	ln.ft.	Positive
60	EH 73F	Interior Window Frame Caulk-Brown	11	30	ln.ft.	Positive
61	EH 73E	Interior Window Frame Caulk-Brown	11	30	ln.ft.	Positive
62	EH 73D	Interior Window Frame Caulk-Brown	11	30	ln.ft.	Positive
69	EH 43	Interior Window Frame Caulk-Brown	11	30	ln.ft.	Positive
74	EH 80	Interior Window Frame Caulk-Brown	11	40	ln.ft.	Positive
76	EH 80 Conference Room	Interior Window Frame Caulk-Brown	11	50	ln.ft.	Positive
78	Reception Back Office	Interior Window Frame Caulk-Brown	11	50	ln.ft.	Positive
81	Second Floor Office 1	Interior Window Frame Caulk-Brown	11	60	ln.ft.	Positive
82	Second Floor Office 2	Interior Window Frame Caulk-Brown	11	30	ln.ft.	Positive
84	Second Floor Office 3	Interior Window Frame Caulk-Brown	11	30	ln.ft.	Positive
85	Second Floor Office 4	Interior Window Frame Caulk-Brown	11	30	ln.ft.	Positive
86	Second Floor Office 5	Interior Window Frame Caulk-Brown	11	30	ln.ft.	Positive
87	Second Floor Office 6	Interior Window Frame Caulk-Brown	11	30	ln.ft.	Positive
90	Second Floor Office 7	Interior Window Frame Caulk-Brown	11	30	ln.ft.	Positive
91	Second Floor Office 8	Interior Window Frame Caulk-Brown	11	30	ln.ft.	Positive
94	9-10 Common Area	Interior Window Frame Caulk-Brown	11	30	ln.ft.	Positive
95	Second Floor Office 9	Interior Window Frame Caulk-Brown	11	30	ln.ft.	Positive
97	Second Floor Room 20	Interior Window Frame Caulk-Brown	11	120	ln.ft.	Positive
100	Second Floor Room 21	Interior Window Frame Caulk-Brown	11	80	ln.ft.	Positive
101	Second Floor Room 22	Interior Window Frame Caulk-Brown	11	30	ln.ft.	Positive
102	Second Floor Room 23	Interior Window Frame Caulk-Brown	11	30	ln.ft.	Positive
103	Second Floor Room 24	Interior Window Frame Caulk-Brown	11	30	ln.ft.	Positive
104	Second Floor Room 25	Interior Window Frame Caulk-Brown	11	30	ln.ft.	Positive
105	Second Floor Room 26	Interior Window Frame Caulk-Brown	11	30	ln.ft.	Positive
106	Second Floor Room 27	Interior Window Frame Caulk-Brown	11	30	ln.ft.	Positive
111	Second Floor Staff Lounge	Interior Window Frame Caulk-Brown	11	80	ln.ft.	Positive
1	1-3 South Storage	Fire Door	12	1 total		Assumed
4	#11 Storage Room	Fire Door	12	1 total		Assumed
12	Meeting Room Hallway	Fire Door	12	1 total		Assumed
17	Elevator Room	Fire Door	12	1 total		Assumed
25	EH Electrical Room	Fire Door	12	1 total		Assumed
39	EH 49	Fire Door	12	1 total		Assumed

Wayne County RESA

Administration Building
List by Homogeneous Area

FS#	FS Description	Homogeneous Area Description	HA#	Amount	Units	Asbestos
41	EH 56	Fire Door	12	1 total		Assumed
43	EH 57	Fire Door	12	1 total		Assumed
44	EH 64	Fire Door	12	1 total		Assumed
50	EH63 Staff Lounge	Fire Door	12	1 total		Assumed
51	EH Boiler Room	Fire Door	12	1 total		Assumed
52	EH 70	Fire Door	12	1 total		Assumed
53	EH 69	Fire Door	12	2 total		Assumed
68	EH 44	Fire Door	12	1 total		Assumed
69	EH 43	Fire Door	12	1 total		Assumed
77	EH 77	Fire Door	12	1 total		Assumed
83	Second Floor Copy Room	Fire Door	12	1 total		Assumed
84	Second Floor Office 3	Fire Door	12	1 total		Assumed
85	Second Floor Office 4	Fire Door	12	1 total		Assumed
86	Second Floor Office 5	Fire Door	12	1 total		Assumed
87	Second Floor Office 6	Fire Door	12	1 total		Assumed
89	Second Floor Supply Room	Fire Door	12	1 total		Assumed
90	Second Floor Office 7	Fire Door	12	1 total		Assumed
91	Second Floor Office 8	Fire Door	12	1 total		Assumed
93	7-8 Copy Room	Fire Door	12	1 total		Assumed
98	Second Floor Head Base Room	Fire Door	12	1 total		Assumed
99	Second Floor Stairwell	Fire Door	12	1 total		Assumed
113	Second Floor Room 29	Fire Door	12	1 total		Assumed
2	Meeting Rooms 1-3	Concrete	13	3,264 sq.ft.		Negative
3	Head End 10 Closet	Concrete	13	80 sq.ft.		Negative
4	#11 Storage Room	Concrete	13	160 sq.ft.		Negative
6	Office #8	Concrete	13	160 sq.ft.		Negative
7	Office #7	Concrete	13	160 sq.ft.		Negative
8	Office #6	Concrete	13	160 sq.ft.		Negative
9	Office #5	Concrete	13	160 sq.ft.		Negative
10	Office #4	Concrete	13	160 sq.ft.		Negative
11	4-9 Common Area	Concrete	13	720 sq.ft.		Negative
12	Meeting Room Hallway	Concrete	13	888 sq.ft.		Negative
15	Auditorium	Concrete	13	3,294 sq.ft.		Negative
17	Elevator Room	Concrete	13	100 sq.ft.		Negative
21	Lobby Restroom Pipe Chase	Concrete	13	60 sq.ft.		Negative
43	EH 57	Concrete	13	408 sq.ft.		Negative
51	EH Boiler Room	Concrete	13	900 sq.ft.		Negative
71	EH 74	Concrete	13	320 sq.ft.		Negative
80	Second Floor Lobby	Concrete	13	240 sq.ft.		Negative
81	Second Floor Office 1	Concrete	13	160 sq.ft.		Negative

Wayne County RESA
Administration Building
List by Homogeneous Area

FS#	FS Description	Homogeneous Area Description	HA#	Amount	Units	Asbestos
82	Second Floor Office 2	Concrete	13	160	sq.ft.	Negative
83	Second Floor Copy Room	Concrete	13	80	sq.ft.	Negative
84	Second Floor Office 3	Concrete	13	120	sq.ft.	Negative
85	Second Floor Office 4	Concrete	13	120	sq.ft.	Negative
86	Second Floor Office 5	Concrete	13	120	sq.ft.	Negative
87	Second Floor Office 6	Concrete	13	120	sq.ft.	Negative
88	3-6 Common Area	Concrete	13	648	sq.ft.	Negative
89	Second Floor Supply Room	Concrete	13	200	sq.ft.	Negative
90	Second Floor Office 7	Concrete	13	120	sq.ft.	Negative
91	Second Floor Office 8	Concrete	13	120	sq.ft.	Negative
92	7-8 Common Room	Concrete	13	280	sq.ft.	Negative
93	7-8 Copy Room	Concrete	13	80	sq.ft.	Negative
94	9-10 Common Area	Concrete	13	200	sq.ft.	Negative
95	Second Floor Office 9	Concrete	13	140	sq.ft.	Negative
96	Second Floor Office 10	Concrete	13	100	sq.ft.	Negative
97	Second Floor Room 20	Concrete	13	560	sq.ft.	Negative
100	Second Floor Room 21	Concrete	13	440	sq.ft.	Negative
101	Second Floor Room 22	Concrete	13	192	sq.ft.	Negative
102	Second Floor Room 23	Concrete	13	192	sq.ft.	Negative
103	Second Floor Room 24	Concrete	13	192	sq.ft.	Negative
104	Second Floor Room 25	Concrete	13	192	sq.ft.	Negative
105	Second Floor Room 26	Concrete	13	192	sq.ft.	Negative
106	Second Floor Room 27	Concrete	13	192	sq.ft.	Negative
107	Second Floor Main Hall	Concrete	13	2,200	sq.ft.	Negative
110	Restroom Hallway Second Floor	Concrete	13	120	sq.ft.	Negative
112	Second Floor Custodial Closet	Concrete	13	84	sq.ft.	Negative
2	Meeting Rooms 1-3	Black Floor Mastic	14	3,264	sq.ft.	Positive
12	Meeting Room Hallway	Black Floor Mastic	14	888	sq.ft.	Positive
80	Second Floor Lobby	Black Floor Mastic	14	240	sq.ft.	Positive
81	Second Floor Office 1	Black Floor Mastic	14	160	sq.ft.	Positive
82	Second Floor Office 2	Black Floor Mastic	14	160	sq.ft.	Positive
83	Second Floor Copy Room	Black Floor Mastic	14	80	sq.ft.	Positive
84	Second Floor Office 3	Black Floor Mastic	14	120	sq.ft.	Positive
85	Second Floor Office 4	Black Floor Mastic	14	120	sq.ft.	Positive
86	Second Floor Office 5	Black Floor Mastic	14	120	sq.ft.	Positive
87	Second Floor Office 6	Black Floor Mastic	14	120	sq.ft.	Positive
88	3-6 Common Area	Black Floor Mastic	14	648	sq.ft.	Positive
89	Second Floor Supply Room	Black Floor Mastic	14	200	sq.ft.	Positive
90	Second Floor Office 7	Black Floor Mastic	14	120	sq.ft.	Positive
91	Second Floor Office 8	Black Floor Mastic	14	120	sq.ft.	Positive

Wayne County RESA

Administration Building

List by Homogeneous Area

FS#	FS Description	Homogeneous Area Description	HA#	Amount	Units	Asbestos
92	7-8 Common Room	Black Floor Mastic	14	280	sq.ft.	Positive
93	7-8 Copy Room	Black Floor Mastic	14	80	sq.ft.	Positive
94	9-10 Common Area	Black Floor Mastic	14	200	sq.ft.	Positive
95	Second Floor Office 9	Black Floor Mastic	14	140	sq.ft.	Positive
96	Second Floor Office 10	Black Floor Mastic	14	100	sq.ft.	Positive
97	Second Floor Room 20	Black Floor Mastic	14	560	sq.ft.	Positive
100	Second Floor Room 21	Black Floor Mastic	14	440	sq.ft.	Positive
101	Second Floor Room 22	Black Floor Mastic	14	192	sq.ft.	Positive
102	Second Floor Room 23	Black Floor Mastic	14	192	sq.ft.	Positive
103	Second Floor Room 24	Black Floor Mastic	14	192	sq.ft.	Positive
104	Second Floor Room 25	Black Floor Mastic	14	192	sq.ft.	Positive
105	Second Floor Room 26	Black Floor Mastic	14	192	sq.ft.	Positive
106	Second Floor Room 27	Black Floor Mastic	14	192	sq.ft.	Positive
107	Second Floor Main Hall	Black Floor Mastic	14	2,200	sq.ft.	Positive
110	Restroom Hallway Second Floor	Black Floor Mastic	14	120	sq.ft.	Positive
2	Meeting Rooms 1-3	Yellow Carpet Mastic	15	3,264	sq.ft.	Negative
6	Office #8	Yellow Carpet Mastic	15	160	sq.ft.	Negative
7	Office #7	Yellow Carpet Mastic	15	160	sq.ft.	Negative
8	Office #6	Yellow Carpet Mastic	15	160	sq.ft.	Negative
9	Office #5	Yellow Carpet Mastic	15	160	sq.ft.	Negative
10	Office #4	Yellow Carpet Mastic	15	160	sq.ft.	Negative
12	Meeting Room Hallway	Yellow Carpet Mastic	15	888	sq.ft.	Negative
15	Auditorium	Yellow Carpet Mastic	15	3,294	sq.ft.	Negative
24	Env. Health Entrance Hall	Yellow Carpet Mastic	15	288	sq.ft.	Negative
26	EH 47	Yellow Carpet Mastic	15	168	sq.ft.	Negative
27	EH 48A	Yellow Carpet Mastic	15	120	sq.ft.	Negative
28	EH 48B	Yellow Carpet Mastic	15	120	sq.ft.	Negative
29	EH 48C	Yellow Carpet Mastic	15	120	sq.ft.	Negative
30	EH 48D	Yellow Carpet Mastic	15	120	sq.ft.	Negative
31	EH 48E	Yellow Carpet Mastic	15	120	sq.ft.	Negative
32	EH 52	Yellow Carpet Mastic	15	168	sq.ft.	Negative
33	EH 51C	Yellow Carpet Mastic	15	120	sq.ft.	Negative
34	EH 51D	Yellow Carpet Mastic	15	120	sq.ft.	Negative
35	EH 51E	Yellow Carpet Mastic	15	120	sq.ft.	Negative
36	EH 51F	Yellow Carpet Mastic	15	120	sq.ft.	Negative
37	EH 51G	Yellow Carpet Mastic	15	120	sq.ft.	Negative
38	EH 61	Yellow Carpet Mastic	15	120	sq.ft.	Negative
39	EH 49	Yellow Carpet Mastic	15	234	sq.ft.	Negative
40	EH South Common Area	Yellow Carpet Mastic	15	2,400	sq.ft.	Negative
41	EH 56	Yellow Carpet Mastic	15	396	sq.ft.	Negative

Wayne County RESAAdministration Building
List by Homogeneous Area

FS#	FS Description	Homogeneous Area Description	HA#	Amount	Units	Asbestos
44	EH 64	Yellow Carpet Mastic	15	168	sq.ft.	Negative
45	EH 56-64 Hallway	Yellow Carpet Mastic	15	168	sq.ft.	Negative
52	EH 70	Yellow Carpet Mastic	15	192	sq.ft.	Negative
55	EH 71A	Yellow Carpet Mastic	15	168	sq.ft.	Negative
56	EH 71B	Yellow Carpet Mastic	15	100	sq.ft.	Negative
57	EH 71C	Yellow Carpet Mastic	15	100	sq.ft.	Negative
58	EH 71D	Yellow Carpet Mastic	15	100	sq.ft.	Negative
59	EH 73G	Yellow Carpet Mastic	15	100	sq.ft.	Negative
60	EH 73F	Yellow Carpet Mastic	15	100	sq.ft.	Negative
61	EH 73E	Yellow Carpet Mastic	15	100	sq.ft.	Negative
62	EH 73D	Yellow Carpet Mastic	15	168	sq.ft.	Negative
63	EH 73C	Yellow Carpet Mastic	15	100	sq.ft.	Negative
65	EH 73A	Yellow Carpet Mastic	15	100	sq.ft.	Negative
66	EH North Common Area	Yellow Carpet Mastic	15	2,475	sq.ft.	Negative
69	EH 43	Yellow Carpet Mastic	15	192	sq.ft.	Negative
70	EH Main Hallway	Yellow Carpet Mastic	15	2,016	sq.ft.	Negative
71	EH 74	Yellow Carpet Mastic	15	320	sq.ft.	Negative
72	EH 83	Yellow Carpet Mastic	15	240	sq.ft.	Negative
73	EH 82	Yellow Carpet Mastic	15	240	sq.ft.	Negative
74	EH 80	Yellow Carpet Mastic	15	288	sq.ft.	Negative
76	EH 80 Conference Room	Yellow Carpet Mastic	15	280	sq.ft.	Negative
78	Reception Back Office	Yellow Carpet Mastic	15	440	sq.ft.	Negative
79	Reception Office	Yellow Carpet Mastic	15	320	sq.ft.	Negative
80	Second Floor Lobby	Yellow Carpet Mastic	15	240	sq.ft.	Negative
81	Second Floor Office 1	Yellow Carpet Mastic	15	160	sq.ft.	Negative
82	Second Floor Office 2	Yellow Carpet Mastic	15	160	sq.ft.	Negative
83	Second Floor Copy Room	Yellow Carpet Mastic	15	80	sq.ft.	Negative
84	Second Floor Office 3	Yellow Carpet Mastic	15	120	sq.ft.	Negative
85	Second Floor Office 4	Yellow Carpet Mastic	15	120	sq.ft.	Negative
86	Second Floor Office 5	Yellow Carpet Mastic	15	120	sq.ft.	Negative
87	Second Floor Office 6	Yellow Carpet Mastic	15	120	sq.ft.	Negative
88	3-6 Common Area	Yellow Carpet Mastic	15	648	sq.ft.	Negative
89	Second Floor Supply Room	Yellow Carpet Mastic	15	200	sq.ft.	Negative
90	Second Floor Office 7	Yellow Carpet Mastic	15	120	sq.ft.	Negative
91	Second Floor Office 8	Yellow Carpet Mastic	15	120	sq.ft.	Negative
92	7-8 Common Room	Yellow Carpet Mastic	15	280	sq.ft.	Negative
93	7-8 Copy Room	Yellow Carpet Mastic	15	80	sq.ft.	Negative
94	9-10 Common Area	Yellow Carpet Mastic	15	200	sq.ft.	Negative
95	Second Floor Office 9	Yellow Carpet Mastic	15	140	sq.ft.	Negative
96	Second Floor Office 10	Yellow Carpet Mastic	15	100	sq.ft.	Negative

Wayne County RESAAdministration Building
List by Homogeneous Area

FS#	FS Description	Homogeneous Area Description	HA#	Amount	Units	Asbestos
97	Second Floor Room 20	Yellow Carpet Mastic	15	560	sq.ft.	Negative
100	Second Floor Room 21	Yellow Carpet Mastic	15	440	sq.ft.	Negative
101	Second Floor Room 22	Yellow Carpet Mastic	15	192	sq.ft.	Negative
102	Second Floor Room 23	Yellow Carpet Mastic	15	192	sq.ft.	Negative
103	Second Floor Room 24	Yellow Carpet Mastic	15	192	sq.ft.	Negative
104	Second Floor Room 25	Yellow Carpet Mastic	15	192	sq.ft.	Negative
105	Second Floor Room 26	Yellow Carpet Mastic	15	192	sq.ft.	Negative
106	Second Floor Room 27	Yellow Carpet Mastic	15	192	sq.ft.	Negative
107	Second Floor Main Hall	Yellow Carpet Mastic	15	2,200	sq.ft.	Negative
110	Restroom Hallway Second Floor	Yellow Carpet Mastic	15	120	sq.ft.	Negative
2	Meeting Rooms 1-3	4" Green Covebase	16	250	ln.ft.	Negative
5	Office #9	4" Green Covebase	16	70	ln.ft.	Negative
6	Office #8	4" Green Covebase	16	50	ln.ft.	Negative
7	Office #7	4" Green Covebase	16	50	ln.ft.	Negative
8	Office #6	4" Green Covebase	16	50	ln.ft.	Negative
9	Office #5	4" Green Covebase	16	50	ln.ft.	Negative
10	Office #4	4" Green Covebase	16	50	ln.ft.	Negative
11	4-9 Common Area	4" Green Covebase	16	90	ln.ft.	Negative
12	Meeting Room Hallway	4" Green Covebase	16	180	ln.ft.	Negative
13	North First Floor Stairwell	4" Green Covebase	16	60	ln.ft.	Negative
15	Auditorium	4" Green Covebase	16	300	ln.ft.	Negative
19	First Floor Lobby	4" Green Covebase	16	200	ln.ft.	Negative
23	Classroom #1	4" Green Covebase	16	60	ln.ft.	Negative
24	Env. Health Entrance Hall	4" Green Covebase	16	20	ln.ft.	Negative
26	EH 47	4" Green Covebase	16	40	ln.ft.	Negative
27	EH 48A	4" Green Covebase	16	30	ln.ft.	Negative
28	EH 48B	4" Green Covebase	16	30	ln.ft.	Negative
29	EH 48C	4" Green Covebase	16	30	ln.ft.	Negative
30	EH 48D	4" Green Covebase	16	30	ln.ft.	Negative
31	EH 48E	4" Green Covebase	16	30	ln.ft.	Negative
32	EH 52	4" Green Covebase	16	40	ln.ft.	Negative
33	EH 51C	4" Green Covebase	16	30	ln.ft.	Negative
34	EH 51D	4" Green Covebase	16	30	ln.ft.	Negative
35	EH 51E	4" Green Covebase	16	30	ln.ft.	Negative
36	EH 51F	4" Green Covebase	16	30	ln.ft.	Negative
37	EH 51G	4" Green Covebase	16	30	ln.ft.	Negative
38	EH 61	4" Green Covebase	16	30	ln.ft.	Negative
39	EH 49	4" Green Covebase	16	45	ln.ft.	Negative
40	EH South Common Area	4" Green Covebase	16	120	ln.ft.	Negative
41	EH 56	4" Green Covebase	16	50	ln.ft.	Negative

Wayne County RESA

Administration Building

List by Homogeneous Area

FS#	FS Description	Homogeneous Area Description	HA#	Amount	Units	Asbestos
44	EH 64	4" Green Covebase	16	45	ln.ft.	Negative
45	EH 56-64 Hallway	4" Green Covebase	16	80	ln.ft.	Negative
48	EH Women's Restroom Sitting Room	4" Green Covebase	16	20	ln.ft.	Negative
50	EH63 Staff Lounge	4" Green Covebase	16	70	ln.ft.	Negative
52	EH 70	4" Green Covebase	16	60	ln.ft.	Negative
53	EH 69	4" Green Covebase	16	60	ln.ft.	Negative
55	EH 71A	4" Green Covebase	16	50	ln.ft.	Negative
56	EH 71B	4" Green Covebase	16	40	ln.ft.	Negative
57	EH 71C	4" Green Covebase	16	40	ln.ft.	Negative
58	EH 71D	4" Green Covebase	16	40	ln.ft.	Negative
59	EH 73G	4" Green Covebase	16	40	ln.ft.	Negative
60	EH 73F	4" Green Covebase	16	40	ln.ft.	Negative
61	EH 73E	4" Green Covebase	16	40	ln.ft.	Negative
62	EH 73D	4" Green Covebase	16	50	ln.ft.	Negative
63	EH 73C	4" Green Covebase	16	40	ln.ft.	Negative
65	EH 73A	4" Green Covebase	16	40	ln.ft.	Negative
66	EH North Common Area	4" Green Covebase	16	250	ln.ft.	Negative
69	EH 43	4" Green Covebase	16	40	ln.ft.	Negative
70	EH Main Hallway	4" Green Covebase	16	320	ln.ft.	Negative
71	EH 74	4" Green Covebase	16	65	ln.ft.	Negative
72	EH 83	4" Green Covebase	16	60	ln.ft.	Negative
73	EH 82	4" Green Covebase	16	60	ln.ft.	Negative
74	EH 80	4" Green Covebase	16	60	ln.ft.	Negative
76	EH 80 Conference Room	4" Green Covebase	16	60	ln.ft.	Negative
77	EH 77	4" Green Covebase	16	40	ln.ft.	Negative
83	Second Floor Copy Room	4" Green Covebase	16	25	ln.ft.	Negative
84	Second Floor Office 3	4" Green Covebase	16	30	ln.ft.	Negative
85	Second Floor Office 4	4" Green Covebase	16	30	ln.ft.	Negative
86	Second Floor Office 5	4" Green Covebase	16	30	ln.ft.	Negative
87	Second Floor Office 6	4" Green Covebase	16	30	ln.ft.	Negative
88	3-6 Common Area	4" Green Covebase	16	80	ln.ft.	Negative
89	Second Floor Supply Room	4" Green Covebase	16	50	ln.ft.	Negative
90	Second Floor Office 7	4" Green Covebase	16	30	ln.ft.	Negative
91	Second Floor Office 8	4" Green Covebase	16	30	ln.ft.	Negative
92	7-8 Common Room	4" Green Covebase	16	60	ln.ft.	Negative
93	7-8 Copy Room	4" Green Covebase	16	25	ln.ft.	Negative
94	9-10 Common Area	4" Green Covebase	16	70	ln.ft.	Negative
95	Second Floor Office 9	4" Green Covebase	16	30	ln.ft.	Negative
96	Second Floor Office 10	4" Green Covebase	16	30	ln.ft.	Negative
99	Second Floor Stairwell	4" Green Covebase	16	15	ln.ft.	Negative

Wayne County RESAAdministration Building
List by Homogeneous Area

FS#	FS Description	Homogeneous Area Description	HA#	Amount	Units	Asbestos
111	Second Floor Staff Lounge	4" Green Covebase	16	20	ln.ft.	Negative
2	Meeting Rooms 1-3	Mastic Beneath 4" Green Covebase	17	250	ln.ft.	Negative
5	Office #9	Mastic Beneath 4" Green Covebase	17	70	ln.ft.	Negative
6	Office #8	Mastic Beneath 4" Green Covebase	17	50	ln.ft.	Negative
7	Office #7	Mastic Beneath 4" Green Covebase	17	50	ln.ft.	Negative
8	Office #6	Mastic Beneath 4" Green Covebase	17	50	ln.ft.	Negative
9	Office #5	Mastic Beneath 4" Green Covebase	17	50	ln.ft.	Negative
10	Office #4	Mastic Beneath 4" Green Covebase	17	50	ln.ft.	Negative
11	4-9 Common Area	Mastic Beneath 4" Green Covebase	17	90	ln.ft.	Negative
12	Meeting Room Hallway	Mastic Beneath 4" Green Covebase	17	180	ln.ft.	Negative
13	North First Floor Stairwell	Mastic Beneath 4" Green Covebase	17	60	ln.ft.	Negative
15	Auditorium	Mastic Beneath 4" Green Covebase	17	300	ln.ft.	Negative
19	First Floor Lobby	Mastic Beneath 4" Green Covebase	17	200	ln.ft.	Negative
23	Classroom #1	Mastic Beneath 4" Green Covebase	17	60	ln.ft.	Negative
24	Env. Health Entrance Hall	Mastic Beneath 4" Green Covebase	17	20	ln.ft.	Negative
26	EH 47	Mastic Beneath 4" Green Covebase	17	40	ln.ft.	Negative
27	EH 48A	Mastic Beneath 4" Green Covebase	17	30	ln.ft.	Negative
28	EH 48B	Mastic Beneath 4" Green Covebase	17	30	ln.ft.	Negative
29	EH 48C	Mastic Beneath 4" Green Covebase	17	30	ln.ft.	Negative
30	EH 48D	Mastic Beneath 4" Green Covebase	17	30	ln.ft.	Negative
31	EH 48E	Mastic Beneath 4" Green Covebase	17	30	ln.ft.	Negative
32	EH 52	Mastic Beneath 4" Green Covebase	17	40	ln.ft.	Negative
33	EH 51C	Mastic Beneath 4" Green Covebase	17	30	ln.ft.	Negative
34	EH 51D	Mastic Beneath 4" Green Covebase	17	30	ln.ft.	Negative
35	EH 51E	Mastic Beneath 4" Green Covebase	17	30	ln.ft.	Negative
36	EH 51F	Mastic Beneath 4" Green Covebase	17	30	ln.ft.	Negative
37	EH 51G	Mastic Beneath 4" Green Covebase	17	30	ln.ft.	Negative
38	EH 61	Mastic Beneath 4" Green Covebase	17	30	ln.ft.	Negative
39	EH 49	Mastic Beneath 4" Green Covebase	17	45	ln.ft.	Negative
40	EH South Common Area	Mastic Beneath 4" Green Covebase	17	120	ln.ft.	Negative
41	EH 56	Mastic Beneath 4" Green Covebase	17	50	ln.ft.	Negative
44	EH 64	Mastic Beneath 4" Green Covebase	17	45	ln.ft.	Negative
45	EH 56-64 Hallway	Mastic Beneath 4" Green Covebase	17	80	ln.ft.	Negative
48	EH Women's Restroom Sitting Room	Mastic Beneath 4" Green Covebase	17	20	ln.ft.	Negative
50	EH63 Staff Lounge	Mastic Beneath 4" Green Covebase	17	70	ln.ft.	Negative
52	EH 70	Mastic Beneath 4" Green Covebase	17	60	ln.ft.	Negative
53	EH 69	Mastic Beneath 4" Green Covebase	17	60	ln.ft.	Negative
55	EH 71A	Mastic Beneath 4" Green Covebase	17	50	ln.ft.	Negative
56	EH 71B	Mastic Beneath 4" Green Covebase	17	40	ln.ft.	Negative
57	EH 71C	Mastic Beneath 4" Green Covebase	17	40	ln.ft.	Negative

Wayne County RESA

Administration Building

List by Homogeneous Area

FS#	FS Description	Homogeneous Area Description	HA#	Amount	Units	Asbestos
58	EH 71D	Mastic Beneath 4" Green Covebase	17	40	In.ft.	Negative
59	EH 73G	Mastic Beneath 4" Green Covebase	17	40	In.ft.	Negative
60	EH 73F	Mastic Beneath 4" Green Covebase	17	40	In.ft.	Negative
61	EH 73E	Mastic Beneath 4" Green Covebase	17	40	In.ft.	Negative
62	EH 73D	Mastic Beneath 4" Green Covebase	17	50	In.ft.	Negative
63	EH 73C	Mastic Beneath 4" Green Covebase	17	40	In.ft.	Negative
65	EH 73A	Mastic Beneath 4" Green Covebase	17	40	In.ft.	Negative
66	EH North Common Area	Mastic Beneath 4" Green Covebase	17	250	In.ft.	Negative
69	EH 43	Mastic Beneath 4" Green Covebase	17	40	In.ft.	Negative
70	EH Main Hallway	Mastic Beneath 4" Green Covebase	17	320	In.ft.	Negative
71	EH 74	Mastic Beneath 4" Green Covebase	17	65	In.ft.	Negative
72	EH 83	Mastic Beneath 4" Green Covebase	17	60	In.ft.	Negative
73	EH 82	Mastic Beneath 4" Green Covebase	17	60	In.ft.	Negative
74	EH 80	Mastic Beneath 4" Green Covebase	17	60	In.ft.	Negative
76	EH 80 Conference Room	Mastic Beneath 4" Green Covebase	17	60	In.ft.	Negative
77	EH 77	Mastic Beneath 4" Green Covebase	17	40	In.ft.	Negative
83	Second Floor Copy Room	Mastic Beneath 4" Green Covebase	17	25	In.ft.	Negative
84	Second Floor Office 3	Mastic Beneath 4" Green Covebase	17	30	In.ft.	Negative
85	Second Floor Office 4	Mastic Beneath 4" Green Covebase	17	30	In.ft.	Negative
86	Second Floor Office 5	Mastic Beneath 4" Green Covebase	17	30	In.ft.	Negative
87	Second Floor Office 6	Mastic Beneath 4" Green Covebase	17	30	In.ft.	Negative
88	3-6 Common Area	Mastic Beneath 4" Green Covebase	17	80	In.ft.	Negative
89	Second Floor Supply Room	Mastic Beneath 4" Green Covebase	17	50	In.ft.	Negative
90	Second Floor Office 7	Mastic Beneath 4" Green Covebase	17	30	In.ft.	Negative
91	Second Floor Office 8	Mastic Beneath 4" Green Covebase	17	30	In.ft.	Negative
92	7-8 Common Room	Mastic Beneath 4" Green Covebase	17	60	In.ft.	Negative
93	7-8 Copy Room	Mastic Beneath 4" Green Covebase	17	25	In.ft.	Negative
94	9-10 Common Area	Mastic Beneath 4" Green Covebase	17	70	In.ft.	Negative
95	Second Floor Office 9	Mastic Beneath 4" Green Covebase	17	30	In.ft.	Negative
96	Second Floor Office 10	Mastic Beneath 4" Green Covebase	17	30	In.ft.	Negative
99	Second Floor Stairwell	Mastic Beneath 4" Green Covebase	17	15	In.ft.	Negative
111	Second Floor Staff Lounge	Mastic Beneath 4" Green Covebase	17	20	In.ft.	Negative
2	Meeting Rooms 1-3	Drywall Panel	18	800	In.ft.	Negative
11	4-9 Common Area	Drywall Panel	18	900	In.ft.	Negative
12	Meeting Room Hallway	Drywall Panel	18	1,000	In.ft.	Negative
19	First Floor Lobby	Drywall Panel	18	300	In.ft.	Negative
23	Classroom #1	Drywall Panel	18	400	In.ft.	Negative
24	Env. Health Entrance Hall	Drywall Panel	18	200	In.ft.	Negative
81	Second Floor Office 1	Drywall Panel	18	150	In.ft.	Negative
82	Second Floor Office 2	Drywall Panel	18	150	In.ft.	Negative

Wayne County RESA

Administration Building

List by Homogeneous Area

FS#	FS Description	Homogeneous Area Description	HA#	Amount	Units	Asbestos
2	Meeting Rooms 1-3	Pink Sink Undercoating	19	3	sq.ft.	Positive
53	EH 69	Pink Sink Undercoating	19	2	sq.ft.	Positive
2	Meeting Rooms 1-3	Partition Walls	20	1,000	sq.ft.	Negative
3	Head End 10 Closet	Fiberglass Straight Pipe Insulation	21	10	ln.ft.	Negative
5	Office #9	Fiberglass Straight Pipe Insulation	21	60	ln.ft.	Negative
6	Office #8	Fiberglass Straight Pipe Insulation	21	5	ln.ft.	Negative
7	Office #7	Fiberglass Straight Pipe Insulation	21	35	ln.ft.	Negative
11	4-9 Common Area	Fiberglass Straight Pipe Insulation	21	150	ln.ft.	Negative
12	Meeting Room Hallway	Fiberglass Straight Pipe Insulation	21	310	ln.ft.	Negative
13	North First Floor Stairwell	Fiberglass Straight Pipe Insulation	21	20	ln.ft.	Negative
14	Lobby Storage Room	Fiberglass Straight Pipe Insulation	21	20	ln.ft.	Negative
16	Auditorium Hallway	Fiberglass Straight Pipe Insulation	21	30	ln.ft.	Negative
18	Projection Room	Fiberglass Straight Pipe Insulation	21	20	ln.ft.	Negative
19	First Floor Lobby	Fiberglass Straight Pipe Insulation	21	200	ln.ft.	Negative
20	Lobby Men's Restroom	Fiberglass Straight Pipe Insulation	21	20	ln.ft.	Negative
21	Lobby Restroom Pipe Chase	Fiberglass Straight Pipe Insulation	21	200	ln.ft.	Negative
22	Lobby Women's Restroom	Fiberglass Straight Pipe Insulation	21	30	ln.ft.	Negative
23	Classroom #1	Fiberglass Straight Pipe Insulation	21	150	ln.ft.	Negative
24	Env. Health Entrance Hall	Fiberglass Straight Pipe Insulation	21	40	ln.ft.	Negative
26	EH 47	Fiberglass Straight Pipe Insulation	21	40	ln.ft.	Negative
27	EH 48A	Fiberglass Straight Pipe Insulation	21	25	ln.ft.	Negative
28	EH 48B	Fiberglass Straight Pipe Insulation	21	15	ln.ft.	Negative
31	EH 48E	Fiberglass Straight Pipe Insulation	21	10	ln.ft.	Negative
32	EH 52	Fiberglass Straight Pipe Insulation	21	20	ln.ft.	Negative
39	EH 49	Fiberglass Straight Pipe Insulation	21	16	ln.ft.	Negative
40	EH South Common Area	Fiberglass Straight Pipe Insulation	21	150	ln.ft.	Negative
41	EH 56	Fiberglass Straight Pipe Insulation	21	25	ln.ft.	Negative
43	EH 57	Fiberglass Straight Pipe Insulation	21	90	ln.ft.	Negative
45	EH 56-64 Hallway	Fiberglass Straight Pipe Insulation	21	20	ln.ft.	Negative
46	EH Men's Restroom	Fiberglass Straight Pipe Insulation	21	60	ln.ft.	Negative
47	EH 65	Fiberglass Straight Pipe Insulation	21	30	ln.ft.	Negative
48	EH Women's Restroom Sitting Room	Fiberglass Straight Pipe Insulation	21	15	ln.ft.	Negative
49	EH Women's Restroom	Fiberglass Straight Pipe Insulation	21	35	ln.ft.	Negative
50	EH63 Staff Lounge	Fiberglass Straight Pipe Insulation	21	55	ln.ft.	Negative
51	EH Boiler Room	Fiberglass Straight Pipe Insulation	21	500	ln.ft.	Negative
52	EH 70	Fiberglass Straight Pipe Insulation	21	70	ln.ft.	Negative
54	EH 68	Fiberglass Straight Pipe Insulation	21	40	ln.ft.	Negative
59	EH 73G	Fiberglass Straight Pipe Insulation	21	20	ln.ft.	Negative
65	EH 73A	Fiberglass Straight Pipe Insulation	21	50	ln.ft.	Negative
66	EH North Common Area	Fiberglass Straight Pipe Insulation	21	420	ln.ft.	Negative

Wayne County RESAAdministration Building
List by Homogeneous Area

FS#	FS Description	Homogeneous Area Description	HA#	Amount	Units	Asbestos
67	EH Greenhouse	Fiberglass Straight Pipe Insulation	21	60	ln.ft.	Negative
69	EH 43	Fiberglass Straight Pipe Insulation	21	30	ln.ft.	Negative
70	EH Main Hallway	Fiberglass Straight Pipe Insulation	21	450	ln.ft.	Negative
71	EH 74	Fiberglass Straight Pipe Insulation	21	60	ln.ft.	Negative
72	EH 83	Fiberglass Straight Pipe Insulation	21	70	ln.ft.	Negative
73	EH 82	Fiberglass Straight Pipe Insulation	21	15	ln.ft.	Negative
74	EH 80	Fiberglass Straight Pipe Insulation	21	20	ln.ft.	Negative
75	EH 80 Restroom	Fiberglass Straight Pipe Insulation	21	15	ln.ft.	Negative
76	EH 80 Conference Room	Fiberglass Straight Pipe Insulation	21	10	ln.ft.	Negative
78	Reception Back Office	Fiberglass Straight Pipe Insulation	21	25	ln.ft.	Negative
79	Reception Office	Fiberglass Straight Pipe Insulation	21	120	ln.ft.	Negative
80	Second Floor Lobby	Fiberglass Straight Pipe Insulation	21	8	ln.ft.	Negative
90	Second Floor Office 7	Fiberglass Straight Pipe Insulation	21	15	ln.ft.	Negative
98	Second Floor Head Base Room	Fiberglass Straight Pipe Insulation	21	15	ln.ft.	Negative
100	Second Floor Room 21	Fiberglass Straight Pipe Insulation	21	45	ln.ft.	Negative
107	Second Floor Main Hall	Fiberglass Straight Pipe Insulation	21	200	ln.ft.	Negative
108	Second Floor Men's Restroom	Fiberglass Straight Pipe Insulation	21	60	ln.ft.	Negative
109	Second Floor Women's Restroom	Fiberglass Straight Pipe Insulation	21	200	ln.ft.	Negative
110	Restroom Hallway Second Floor	Fiberglass Straight Pipe Insulation	21	12	ln.ft.	Negative
112	Second Floor Custodial Closet	Fiberglass Straight Pipe Insulation	21	50	ln.ft.	Negative
3	Head End 10 Closet	Mud Fittings On Fiberglass Line	22	4	ln.ft.	Negative
5	Office #9	Mud Fittings On Fiberglass Line	22	15	ln.ft.	Negative
6	Office #8	Mud Fittings On Fiberglass Line	22	3	ln.ft.	Negative
7	Office #7	Mud Fittings On Fiberglass Line	22	7	ln.ft.	Negative
11	4-9 Common Area	Mud Fittings On Fiberglass Line	22	9	ln.ft.	Negative
12	Meeting Room Hallway	Mud Fittings On Fiberglass Line	22	14	ln.ft.	Negative
13	North First Floor Stairwell	Mud Fittings On Fiberglass Line	22	6	ln.ft.	Negative
16	Auditorium Hallway	Mud Fittings On Fiberglass Line	22	12	ln.ft.	Negative
18	Projection Room	Mud Fittings On Fiberglass Line	22	14	ln.ft.	Negative
19	First Floor Lobby	Mud Fittings On Fiberglass Line	22	28	ln.ft.	Negative
20	Lobby Men's Restroom	Mud Fittings On Fiberglass Line	22	8	ln.ft.	Negative
21	Lobby Restroom Pipe Chase	Mud Fittings On Fiberglass Line	22	35	ln.ft.	Negative
21	Lobby Restroom Pipe Chase	Mud Fittings On Fiberglass Line	22	35	ln.ft.	Negative
22	Lobby Women's Restroom	Mud Fittings On Fiberglass Line	22	20	ln.ft.	Negative
23	Classroom #1	Mud Fittings On Fiberglass Line	22	18	ln.ft.	Negative
24	Env. Health Entrance Hall	Mud Fittings On Fiberglass Line	22	5	ln.ft.	Negative
28	EH 48B	Mud Fittings On Fiberglass Line	22	3	ln.ft.	Negative
31	EH 48E	Mud Fittings On Fiberglass Line	22	2	ln.ft.	Negative
32	EH 52	Mud Fittings On Fiberglass Line	22	3	ln.ft.	Negative
40	EH South Common Area	Mud Fittings On Fiberglass Line	22	25	ln.ft.	Negative

Wayne County RESA

Administration Building

List by Homogeneous Area

Asbestos Inspection

FS#	FS Description	Homogeneous Area Description	HA#	Amount	Units	Asbestos
41	EH 56	Mud Fittings On Fiberglass Line	22	5	ln.ft.	Negative
43	EH 57	Mud Fittings On Fiberglass Line	22	22	ln.ft.	Negative
45	EH 56-64 Hallway	Mud Fittings On Fiberglass Line	22	10	ln.ft.	Negative
46	EH Men's Restroom	Mud Fittings On Fiberglass Line	22	9	ln.ft.	Negative
47	EH 65	Mud Fittings On Fiberglass Line	22	20	ln.ft.	Negative
48	EH Women's Restroom Sitting Room	Mud Fittings On Fiberglass Line	22	6	ln.ft.	Negative
49	EH Women's Restroom	Mud Fittings On Fiberglass Line	22	15	ln.ft.	Negative
50	EH63 Staff Lounge	Mud Fittings On Fiberglass Line	22	14	ln.ft.	Negative
51	EH Boiler Room	Mud Fittings On Fiberglass Line	22	120	ln.ft.	Negative
51	EH Boiler Room	Mud Fittings On Fiberglass Line	22	120	ln.ft.	Negative
52	EH 70	Mud Fittings On Fiberglass Line	22	15	ln.ft.	Negative
54	EH 68	Mud Fittings On Fiberglass Line	22	5	ln.ft.	Negative
59	EH 73G	Mud Fittings On Fiberglass Line	22	7	ln.ft.	Negative
66	EH North Common Area	Mud Fittings On Fiberglass Line	22	35	ln.ft.	Negative
67	EH Greenhouse	Mud Fittings On Fiberglass Line	22	20	ln.ft.	Negative
69	EH 43	Mud Fittings On Fiberglass Line	22	4	ln.ft.	Negative
70	EH Main Hallway	Mud Fittings On Fiberglass Line	22	75	ln.ft.	Negative
71	EH 74	Mud Fittings On Fiberglass Line	22	8	ln.ft.	Negative
72	EH 83	Mud Fittings On Fiberglass Line	22	8	ln.ft.	Negative
73	EH 82	Mud Fittings On Fiberglass Line	22	4	ln.ft.	Negative
74	EH 80	Mud Fittings On Fiberglass Line	22	4	ln.ft.	Negative
75	EH 80 Restroom	Mud Fittings On Fiberglass Line	22	5	ln.ft.	Negative
76	EH 80 Conference Room	Mud Fittings On Fiberglass Line	22	4	ln.ft.	Negative
78	Reception Back Office	Mud Fittings On Fiberglass Line	22	5	ln.ft.	Negative
79	Reception Office	Mud Fittings On Fiberglass Line	22	18	ln.ft.	Negative
80	Second Floor Lobby	Mud Fittings On Fiberglass Line	22	4	ln.ft.	Negative
90	Second Floor Office 7	Mud Fittings On Fiberglass Line	22	2	ln.ft.	Negative
98	Second Floor Head Base Room	Mud Fittings On Fiberglass Line	22	3	ln.ft.	Negative
100	Second Floor Room 21	Mud Fittings On Fiberglass Line	22	7	ln.ft.	Negative
107	Second Floor Main Hall	Mud Fittings On Fiberglass Line	22	30	ln.ft.	Negative
108	Second Floor Men's Restroom	Mud Fittings On Fiberglass Line	22	12	ln.ft.	Negative
109	Second Floor Women's Restroom	Mud Fittings On Fiberglass Line	22	50	ln.ft.	Negative
110	Restroom Hallway Second Floor	Mud Fittings On Fiberglass Line	22	9	ln.ft.	Negative
111	Second Floor Staff Lounge	Mud Fittings On Fiberglass Line	22	1	ln.ft.	Negative
112	Second Floor Custodial Closet	Mud Fittings On Fiberglass Line	22	10	ln.ft.	Negative
4	#11 Storage Room	Fire Door Frame	23	1 total		Assumed
17	Elevator Room	Fire Door Frame	23	1 total		Assumed
25	EH Electrical Room	Fire Door Frame	23	1 total		Assumed
39	EH 49	Fire Door Frame	23	1 total		Assumed
41	EH 56	Fire Door Frame	23	1 total		Assumed

Wayne County RESA

Administration Building
List by Homogeneous Area

FS#	FS Description	Homogeneous Area Description	HA#	Amount	Units	Asbestos
43	EH 57	Fire Door Frame	23	1	total	Assumed
44	EH 64	Fire Door Frame	23	1	total	Assumed
50	EH63 Staff Lounge	Fire Door Frame	23	1	total	Assumed
51	EH Boiler Room	Fire Door Frame	23	1	total	Assumed
52	EH 70	Fire Door Frame	23	1	total	Assumed
53	EH 69	Fire Door Frame	23	2	total	Assumed
68	EH 44	Fire Door Frame	23	1	total	Assumed
69	EH 43	Fire Door Frame	23	1	total	Assumed
77	EH 77	Fire Door Frame	23	1	total	Assumed
83	Second Floor Copy Room	Fire Door Frame	23	1	total	Assumed
84	Second Floor Office 3	Fire Door Frame	23	1	total	Assumed
85	Second Floor Office 4	Fire Door Frame	23	1	total	Assumed
86	Second Floor Office 5	Fire Door Frame	23	1	total	Assumed
87	Second Floor Office 6	Fire Door Frame	23	1	total	Assumed
89	Second Floor Supply Room	Fire Door Frame	23	1	total	Assumed
90	Second Floor Office 7	Fire Door Frame	23	1	total	Assumed
91	Second Floor Office 8	Fire Door Frame	23	1	total	Assumed
93	7-8 Copy Room	Fire Door Frame	23	1	total	Assumed
98	Second Floor Head Base Room	Fire Door Frame	23	1	total	Assumed
99	Second Floor Stairwell	Fire Door Frame	23	1	total	Assumed
113	Second Floor Room 29	Fire Door Frame	23	1	total	Assumed
5	Office #9	Grey Fiberglass Flex Duct	24	5	sq.ft.	Negative
6	Office #8	Grey Fiberglass Flex Duct	24	6	sq.ft.	Negative
7	Office #7	Grey Fiberglass Flex Duct	24	6	sq.ft.	Negative
8	Office #6	Grey Fiberglass Flex Duct	24	12	sq.ft.	Negative
9	Office #5	Grey Fiberglass Flex Duct	24	6	sq.ft.	Negative
10	Office #4	Grey Fiberglass Flex Duct	24	6	sq.ft.	Negative
11	4-9 Common Area	Grey Fiberglass Flex Duct	24	12	sq.ft.	Negative
12	Meeting Room Hallway	Grey Fiberglass Flex Duct	24	15	sq.ft.	Negative
16	Auditorium Hallway	Grey Fiberglass Flex Duct	24	4	sq.ft.	Negative
19	First Floor Lobby	Grey Fiberglass Flex Duct	24	12	sq.ft.	Negative
24	Env. Health Entrance Hall	Grey Fiberglass Flex Duct	24	6	sq.ft.	Negative
39	EH 49	Grey Fiberglass Flex Duct	24	6	sq.ft.	Negative
45	EH 56-64 Hallway	Grey Fiberglass Flex Duct	24	12	sq.ft.	Negative
48	EH Women's Restroom Sitting Room	Grey Fiberglass Flex Duct	24	3	sq.ft.	Negative
50	EH63 Staff Lounge	Grey Fiberglass Flex Duct	24	3	sq.ft.	Negative
52	EH 70	Grey Fiberglass Flex Duct	24	4	sq.ft.	Negative
63	EH 73C	Grey Fiberglass Flex Duct	24	4	sq.ft.	Negative
70	EH Main Hallway	Grey Fiberglass Flex Duct	24	20	sq.ft.	Negative
81	Second Floor Office 1	Grey Fiberglass Flex Duct	24	6	sq.ft.	Negative

Wayne County RESAAdministration Building
List by Homogeneous Area

FS#	FS Description	Homogeneous Area Description	HA#	Amount	Units	Asbestos
82	Second Floor Office 2	Grey Fiberglass Flex Duct	24	6	sq.ft.	Negative
101	Second Floor Room 22	Grey Fiberglass Flex Duct	24	4	sq.ft.	Negative
102	Second Floor Room 23	Grey Fiberglass Flex Duct	24	4	sq.ft.	Negative
103	Second Floor Room 24	Grey Fiberglass Flex Duct	24	4	sq.ft.	Negative
104	Second Floor Room 25	Grey Fiberglass Flex Duct	24	4	sq.ft.	Negative
105	Second Floor Room 26	Grey Fiberglass Flex Duct	24	4	sq.ft.	Negative
106	Second Floor Room 27	Grey Fiberglass Flex Duct	24	4	sq.ft.	Negative
108	Second Floor Men's Restroom	Grey Fiberglass Flex Duct	24	8	sq.ft.	Negative
110	Restroom Hallway Second Floor	Grey Fiberglass Flex Duct	24	4	sq.ft.	Negative
11	4-9 Common Area	Tan Duct Sealant	25	20	sq.ft.	Positive
24	Env. Health Entrance Hall	Tan Duct Sealant	25	3	sq.ft.	Positive
41	EH 56	Tan Duct Sealant	25	3	sq.ft.	Positive
70	EH Main Hallway	Tan Duct Sealant	25	15	sq.ft.	Positive
104	Second Floor Room 25	Tan Duct Sealant	25	2	sq.ft.	Positive
106	Second Floor Room 27	Tan Duct Sealant	25	4	sq.ft.	Positive
109	Second Floor Women's Restroom	Tan Duct Sealant	25	5	sq.ft.	Positive
13	North First Floor Stairwell	Interior Door Frame Caulk	26	40	ln.ft.	Negative
14	Lobby Storage Room	Interior Door Frame Caulk	26	10	ln.ft.	Negative
15	Auditorium	Interior Door Frame Caulk	26	100	ln.ft.	Negative
16	Auditorium Hallway	Interior Door Frame Caulk	26	20	ln.ft.	Negative
17	Elevator Room	Interior Door Frame Caulk	26	20	ln.ft.	Negative
18	Projection Room	Interior Door Frame Caulk	26	20	ln.ft.	Negative
19	First Floor Lobby	Interior Door Frame Caulk	26	150	ln.ft.	Negative
23	Classroom #1	Interior Door Frame Caulk	26	80	ln.ft.	Negative
13	North First Floor Stairwell	Stair Tread-Tan	27	100	ln.ft.	Negative
99	Second Floor Stairwell	Stair Tread-Tan	27	200	ln.ft.	Negative
13	North First Floor Stairwell	Mastic Beneath Tan Stair Tread	28	100	ln.ft.	Negative
14	Lobby Storage Room	2' x 2' Ceiling Tile-Rough Texture	29	120	sq.ft.	Negative
19	First Floor Lobby	2' x 2' Ceiling Tile-Rough Texture	29	2,800	sq.ft.	Negative
80	Second Floor Lobby	2' x 2' Ceiling Tile-Rough Texture	29	240	sq.ft.	Negative
15	Auditorium	1' x 1' Ceiling Tile-Random Dots	30	2,500	sq.ft.	Negative
19	First Floor Lobby	1' x 1' Ceiling Tile-Random Dots	30	30	sq.ft.	Negative
110	Restroom Hallway Second Floor	1' x 1' Ceiling Tile-Random Dots	30	120	sq.ft.	Negative
15	Auditorium	Brown Brick	31	50	sq.ft.	Negative
19	First Floor Lobby	Brown Brick	31	1,000	sq.ft.	Negative
80	Second Floor Lobby	Brown Brick	31	50	sq.ft.	Negative
114	Exterior	Brown Brick	31	22,000	sq.ft.	Negative
15	Auditorium	Brown Brick Mortar	32	50	sq.ft.	Negative
19	First Floor Lobby	Brown Brick Mortar	32	1,000	sq.ft.	Negative
114	Exterior	Brown Brick Mortar	32	22,000	sq.ft.	Negative

Wayne County RESA

Administration Building
List by Homogeneous Area

FS#	FS Description	Homogeneous Area Description	HA#	Amount	Units	Asbestos
17	Elevator Room	Styrofoam Adhesive	33	380	sq.ft.	Negative
17	Elevator Room	Textured Concrete	34	20	sq.ft.	Negative
23	Classroom #1	12" x 12" Floor Tile-Beige with White and Black Streaks	35	1,936	sq.ft.	Positive
24	Env. Health Entrance Hall	12" x 12" Floor Tile-Beige with White and Black Streaks	35	288	sq.ft.	Positive
23	Classroom #1	Mastic Beneath 12" x 12" Floor Tile-Beige with B/W streaks	36	1,936	sq.ft.	Positive
24	Env. Health Entrance Hall	Mastic Beneath 12" x 12" Floor Tile-Beige with B/W streaks	36	288	sq.ft.	Positive
26	EH 47	Unknown Floor Tile Beneath Carpet	37	168	sq.ft.	Positive
27	EH 48A	Unknown Floor Tile Beneath Carpet	37	120	sq.ft.	Positive
28	EH 48B	Unknown Floor Tile Beneath Carpet	37	120	sq.ft.	Positive
29	EH 48C	Unknown Floor Tile Beneath Carpet	37	120	sq.ft.	Positive
30	EH 48D	Unknown Floor Tile Beneath Carpet	37	120	sq.ft.	Positive
31	EH 48E	Unknown Floor Tile Beneath Carpet	37	120	sq.ft.	Positive
32	EH 52	Unknown Floor Tile Beneath Carpet	37	168	sq.ft.	Positive
33	EH 51C	Unknown Floor Tile Beneath Carpet	37	120	sq.ft.	Positive
34	EH 51D	Unknown Floor Tile Beneath Carpet	37	120	sq.ft.	Positive
35	EH 51E	Unknown Floor Tile Beneath Carpet	37	120	sq.ft.	Positive
36	EH 51F	Unknown Floor Tile Beneath Carpet	37	120	sq.ft.	Positive
37	EH 51G	Unknown Floor Tile Beneath Carpet	37	120	sq.ft.	Positive
38	EH 61	Unknown Floor Tile Beneath Carpet	37	120	sq.ft.	Positive
39	EH 49	Unknown Floor Tile Beneath Carpet	37	234	sq.ft.	Positive
40	EH South Common Area	Unknown Floor Tile Beneath Carpet	37	2,400	sq.ft.	Positive
41	EH 56	Unknown Floor Tile Beneath Carpet	37	396	sq.ft.	Positive
44	EH 64	Unknown Floor Tile Beneath Carpet	37	168	sq.ft.	Positive
45	EH 56-64 Hallway	Unknown Floor Tile Beneath Carpet	37	168	sq.ft.	Positive
52	EH 70	Unknown Floor Tile Beneath Carpet	37	192	sq.ft.	Positive
56	EH 71B	Unknown Floor Tile Beneath Carpet	37	100	sq.ft.	Positive
57	EH 71C	Unknown Floor Tile Beneath Carpet	37	100	sq.ft.	Positive
58	EH 71D	Unknown Floor Tile Beneath Carpet	37	100	sq.ft.	Positive
59	EH 73G	Unknown Floor Tile Beneath Carpet	37	100	sq.ft.	Positive
60	EH 73F	Unknown Floor Tile Beneath Carpet	37	100	sq.ft.	Positive
61	EH 73E	Unknown Floor Tile Beneath Carpet	37	100	sq.ft.	Positive
63	EH 73C	Unknown Floor Tile Beneath Carpet	37	100	sq.ft.	Positive
65	EH 73A	Unknown Floor Tile Beneath Carpet	37	100	sq.ft.	Positive
66	EH North Common Area	Unknown Floor Tile Beneath Carpet	37	2,475	sq.ft.	Positive
69	EH 43	Unknown Floor Tile Beneath Carpet	37	192	sq.ft.	Positive
70	EH Main Hallway	Unknown Floor Tile Beneath Carpet	37	2,016	sq.ft.	Positive
71	EH 74	Unknown Floor Tile Beneath Carpet	37	320	sq.ft.	Positive
72	EH 83	Unknown Floor Tile Beneath Carpet	37	240	sq.ft.	Positive
73	EH 82	Unknown Floor Tile Beneath Carpet	37	240	sq.ft.	Positive
74	EH 80	Unknown Floor Tile Beneath Carpet	37	288	sq.ft.	Positive

Wayne County RESA

Administration Building
List by Homogeneous Area

FS#	FS Description	Homogeneous Area Description	HA#	Amount	Units	Asbestos
76	EH 80 Conference Room	Unknown Floor Tile Beneath Carpet	37	280	sq.ft.	Positive
78	Reception Back Office	Unknown Floor Tile Beneath Carpet	37	440	sq.ft.	Positive
79	Reception Office	Unknown Floor Tile Beneath Carpet	37	320	sq.ft.	Positive
26	EH 47	Mastic Beneath Unknown Floor Tile	38	168	sq.ft.	Positive
27	EH 48A	Mastic Beneath Unknown Floor Tile	38	120	sq.ft.	Positive
28	EH 48B	Mastic Beneath Unknown Floor Tile	38	120	sq.ft.	Positive
29	EH 48C	Mastic Beneath Unknown Floor Tile	38	120	sq.ft.	Positive
30	EH 48D	Mastic Beneath Unknown Floor Tile	38	120	sq.ft.	Positive
31	EH 48E	Mastic Beneath Unknown Floor Tile	38	120	sq.ft.	Positive
32	EH 52	Mastic Beneath Unknown Floor Tile	38	168	sq.ft.	Positive
33	EH 51C	Mastic Beneath Unknown Floor Tile	38	120	sq.ft.	Positive
34	EH 51D	Mastic Beneath Unknown Floor Tile	38	120	sq.ft.	Positive
35	EH 51E	Mastic Beneath Unknown Floor Tile	38	120	sq.ft.	Positive
36	EH 51F	Mastic Beneath Unknown Floor Tile	38	120	sq.ft.	Positive
37	EH 51G	Mastic Beneath Unknown Floor Tile	38	120	sq.ft.	Positive
38	EH 61	Mastic Beneath Unknown Floor Tile	38	120	sq.ft.	Positive
39	EH 49	Mastic Beneath Unknown Floor Tile	38	234	sq.ft.	Positive
40	EH South Common Area	Mastic Beneath Unknown Floor Tile	38	2,400	sq.ft.	Positive
41	EH 56	Mastic Beneath Unknown Floor Tile	38	396	sq.ft.	Positive
44	EH 64	Mastic Beneath Unknown Floor Tile	38	168	sq.ft.	Positive
45	EH 56-64 Hallway	Mastic Beneath Unknown Floor Tile	38	168	sq.ft.	Positive
52	EH 70	Mastic Beneath Unknown Floor Tile	38	192	sq.ft.	Positive
56	EH 71B	Mastic Beneath Unknown Floor Tile	38	100	sq.ft.	Positive
57	EH 71C	Mastic Beneath Unknown Floor Tile	38	100	sq.ft.	Positive
58	EH 71D	Mastic Beneath Unknown Floor Tile	38	100	sq.ft.	Positive
59	EH 73G	Mastic Beneath Unknown Floor Tile	38	100	sq.ft.	Positive
60	EH 73F	Mastic Beneath Unknown Floor Tile	38	100	sq.ft.	Positive
61	EH 73E	Mastic Beneath Unknown Floor Tile	38	100	sq.ft.	Positive
63	EH 73C	Mastic Beneath Unknown Floor Tile	38	100	sq.ft.	Positive
65	EH 73A	Mastic Beneath Unknown Floor Tile	38	100	sq.ft.	Positive
66	EH North Common Area	Mastic Beneath Unknown Floor Tile	38	2,475	sq.ft.	Positive
69	EH 43	Mastic Beneath Unknown Floor Tile	38	192	sq.ft.	Positive
70	EH Main Hallway	Mastic Beneath Unknown Floor Tile	38	2,016	sq.ft.	Positive
71	EH 74	Mastic Beneath Unknown Floor Tile	38	320	sq.ft.	Positive
72	EH 83	Mastic Beneath Unknown Floor Tile	38	240	sq.ft.	Positive
73	EH 82	Mastic Beneath Unknown Floor Tile	38	240	sq.ft.	Positive
74	EH 80	Mastic Beneath Unknown Floor Tile	38	288	sq.ft.	Positive
76	EH 80 Conference Room	Mastic Beneath Unknown Floor Tile	38	280	sq.ft.	Positive
78	Reception Back Office	Mastic Beneath Unknown Floor Tile	38	440	sq.ft.	Positive
79	Reception Office	Mastic Beneath Unknown Floor Tile	38	320	sq.ft.	Positive

Wayne County RESA

Administration Building

List by Homogeneous Area

FS#	FS Description	Homogeneous Area Description	HA#	Amount	Units	Asbestos
43	EH 57	Interior Black Door Frame Caulk	39	20	ln.ft.	Negative
47	EH 65	12" x 12" Floor Tile-Pink with Black and Blue Dots	40	30	sq.ft.	Negative
47	EH 65	Mastic Beneath Pink Floor Tile	41	30	sq.ft.	Positive
51	EH Boiler Room	Fiberglass Boiler Insulation	42	600	sq.ft.	Negative
78	Reception Back Office	Grey Covebase	43	60	ln.ft.	Negative
79	Reception Office	Grey Covebase	43	50	ln.ft.	Negative
78	Reception Back Office	Mastic Beneath Grey Covebase	44	60	ln.ft.	Negative
79	Reception Office	Mastic Beneath Grey Covebase	44	50	ln.ft.	Negative
79	Reception Office	2' x 4' Ceiling Tile--Dots and Deep Gouges	45	320	sq.ft.	Negative
81	Second Floor Office 1	2' x 4' Ceiling Tile--Dots and Deep Gouges	45	160	sq.ft.	Negative
82	Second Floor Office 2	2' x 4' Ceiling Tile--Dots and Deep Gouges	45	160	sq.ft.	Negative
83	Second Floor Copy Room	2' x 4' Ceiling Tile--Dots and Deep Gouges	45	80	sq.ft.	Negative
84	Second Floor Office 3	2' x 4' Ceiling Tile--Dots and Deep Gouges	45	120	sq.ft.	Negative
85	Second Floor Office 4	2' x 4' Ceiling Tile--Dots and Deep Gouges	45	120	sq.ft.	Negative
86	Second Floor Office 5	2' x 4' Ceiling Tile--Dots and Deep Gouges	45	120	sq.ft.	Negative
87	Second Floor Office 6	2' x 4' Ceiling Tile--Dots and Deep Gouges	45	120	sq.ft.	Negative
88	3-6 Common Area	2' x 4' Ceiling Tile--Dots and Deep Gouges	45	648	sq.ft.	Negative
89	Second Floor Supply Room	2' x 4' Ceiling Tile--Dots and Deep Gouges	45	200	sq.ft.	Negative
90	Second Floor Office 7	2' x 4' Ceiling Tile--Dots and Deep Gouges	45	120	sq.ft.	Negative
91	Second Floor Office 8	2' x 4' Ceiling Tile--Dots and Deep Gouges	45	120	sq.ft.	Negative
92	7-8 Common Room	2' x 4' Ceiling Tile--Dots and Deep Gouges	45	280	sq.ft.	Negative
93	7-8 Copy Room	2' x 4' Ceiling Tile--Dots and Deep Gouges	45	80	sq.ft.	Negative
94	9-10 Common Area	2' x 4' Ceiling Tile--Dots and Deep Gouges	45	200	sq.ft.	Negative
95	Second Floor Office 9	2' x 4' Ceiling Tile--Dots and Deep Gouges	45	140	sq.ft.	Negative
96	Second Floor Office 10	2' x 4' Ceiling Tile--Dots and Deep Gouges	45	100	sq.ft.	Negative
97	Second Floor Room 20	2' x 4' Ceiling Tile--Dots and Deep Gouges	45	560	sq.ft.	Negative
100	Second Floor Room 21	2' x 4' Ceiling Tile--Dots and Deep Gouges	45	440	sq.ft.	Negative
101	Second Floor Room 22	2' x 4' Ceiling Tile--Dots and Deep Gouges	45	192	sq.ft.	Negative
102	Second Floor Room 23	2' x 4' Ceiling Tile--Dots and Deep Gouges	45	192	sq.ft.	Negative
103	Second Floor Room 24	2' x 4' Ceiling Tile--Dots and Deep Gouges	45	192	sq.ft.	Negative
104	Second Floor Room 25	2' x 4' Ceiling Tile--Dots and Deep Gouges	45	192	sq.ft.	Negative
105	Second Floor Room 26	2' x 4' Ceiling Tile--Dots and Deep Gouges	45	192	sq.ft.	Negative
106	Second Floor Room 27	2' x 4' Ceiling Tile--Dots and Deep Gouges	45	192	sq.ft.	Negative
107	Second Floor Main Hall	2' x 4' Ceiling Tile--Dots and Deep Gouges	45	2,200	sq.ft.	Negative
111	Second Floor Staff Lounge	2' x 4' Ceiling Tile--Dots and Deep Gouges	45	360	sq.ft.	Negative
114	Exterior	Exterior Door Frame Caulk	46	200	ln.ft.	Negative
114	Exterior	Exterior Window Frame Caulk	47	1,840	ln.ft.	Negative
114	Exterior	Exterior Concrete Panel	48	4,000	sq.ft.	Negative
114	Exterior	Exterior Wall Joint Caulk	49	500	ln.ft.	Negative
114	Exterior	Exterior Window Frame Caulk-Pink	50	200	ln.ft.	Negative

Wayne County RESA

Administration Building

List by Homogeneous Area

Asbestos Inspection

FS#	FS Description	Homogeneous Area Description	HA#	Amount	Units	Asbestos
114	Exterior	Exterior Greenhouse Window Glaze	51	400	ln.ft.	Positive
114	Exterior	Exterior Louver Caulk	52	300	ln.ft.	Negative
114	Exterior	Exterior Overhang Material	53	1,000	sq.ft.	Negative



**Wayne County RESA
Administration Building**

**Section III
Laboratory Results**

This section provides the bulk sample collection information and laboratory results for all samples analyzed.

The Bulk Sample Collection Sheet identifies sample ID, Homogeneous Area Description, Material Class, Location of Sample, Asbestos Detected, % Type of Asbestos and Non-Asbestos Material. Subsequent to these forms are the EMSL Analytical, Inc. Laboratory Results forms.

Wayne County RESA
Administration Building
Bulk Sample Collection Sheet

ACM Sample #	FS#	FS Description	Homogeneous Area Description	HA#	F/NF	S/TSI/M	Sample Location	Asbestos Result
CI0717/AD101- 001A	14	Lobby Storage Room	12"x12" Floor Tile-Beige with Brown and White Streaks	1	NF	M	SW Corner	3% Chrysotile Point Count 0.75%
CI0717/AD101- 001B	14	Lobby Storage Room	Mastic Beneath 12"x12" Beige Floor Tile	2	NF	M	SW Corner	5% Chrysotile Point Count 3.75%
CI0717/AD101- 002A	14	Lobby Storage Room	4" Brown Covebase	3	NF	M	Near Door	None Detctcd
CI0717/AD101- 002B	14	Lobby Storage Room	Mastic beneath Brown Covebase	4	NF	M	Near Door	None Detctcd
CI0717/AD101- 003	14	Lobby Storage Room	2' x 2' Ceiling Tile-Rough Texture	29	F	M	Center	None Detctcd
CI0717/AD101- 004	14	Lobby Storage Room	Fiberglass Straight Pipe Insulation	21	F	TSI	Center	None Detctcd
CI0717/AD101- 005	12	Meeting Room Hallway	2' x 4' Ceiling Tile--Bumps and Random Dots	8	F	M	East side	None Detctcd
CI0717/AD101- 006	10	Office #4	Drywall	5	NF	M	East Wall	None Detctcd
CI0717/AD101- 007	10	Office #4	Drywall Mud	6	NF	M	East Wall	None Detctcd
CI0717/AD101- 008	10	Office #4	Drywall Tape	7	NF	M	East Wall	None Detctcd
CI0717/AD101- 009	14	Lobby Storage Room	Cinderblock	9	NF	M	Southeast Corner	None Detctcd
CI0717/AD101- 010	14	Lobby Storage Room	Cinderblock Mortar	10	NF	M	Southeast Corner	None Detctcd
CI0717/AD101- 011	2	Meeting Rooms 1-3	Interior Window Frame Caulk-Brown	11	NF	M	West Wall	2% Chrysotile Point Count 3.25%
CI0717/AD101- 012	2	Meeting Rooms 1-3	Pink Sink Undercoating	19	NF	M	South Sink	8% Chrysotile
CI0717/AD101- 013	2	Meeting Rooms 1-3	Partition Walls	20	NF	M	South Portion	None Detctcd
CI0717/AD101- 014	2	Meeting Rooms 1-3	Drywall Panel	18	NF	M	Southwest Corner	None Detctcd
CI0717/AD101- 015	2	Meeting Rooms 1-3	Yellow Carpet Mastic	15	NF	M	Near East Wall	None Detctcd
CI0717/AD101- 016	2	Meeting Rooms 1-3	Black Floor Mastic	14	NF	M	Near East Wall	10% Chrysotile
CI0717/AD101- 017A	2	Meeting Rooms 1-3	4" Green Covebase	16	NF	M	East Wall	None Detctcd
CI0717/AD101- 017B	2	Meeting Rooms 1-3	Mastic Beneath 4" Green Covebase	17	NF	M	East Wall	None Detctcd
CI0717/AD101- 018	11	4-9 Common Area	Tan Duct Sealant	25	NF	M	Center	4% Chrysotile Point Count 1.5%
CI0717/AD101- 019	10	Office #4	Grey Fiberglass Flex Duct	24	NF	M	Center	None Detctcd
CI0717/AD101- 020A	13	North First Floor Stairwell	Stair Tread-Tan	27	NF	M	Bottom Step	None Detctcd
CI0717/AD101- 020B	13	North First Floor Stairwell	Mastic Beneath Tan Stair Tread	28	NF	M	Bottom Step	None Detctcd
CI0717/AD101- 021	14	Lobby Storage Room	Interior Door Frame Caulk	26	NF	M	At Door	None Detctcd
CI0717/AD101- 022	19	First Floor Lobby	1' x 1' Ceiling Tile-Random Dots	30	F	M	Near Women's RR	None Detctcd
CI0717/AD101- 023A	23	Classroom #1	12" x 12" Floor Tile-Beige with White and Black Streaks	35	NF	M	East Closet	3% Chrysotile Point Count 1.25%
CI0717/AD101- 023B	23	Classroom #1	Mastic Beneath 12" x 12" Floor Tile-Beige with B/W streaks	36	NF	M	East Closet	10% Chrysotile
CI0717/AD101- 024	88	3-6 Common Area	2' x 4' Ceiling Tile--Dots and Deep Gouges	45	F	M	Center	None Detctcd
CI0717/AD101- 025	114	Exterior	Exterior Door Frame Caulk	46	NF	M	West Side	None Detctcd
CI0717/AD101- 026	114	Exterior	Exterior Window Frame Caulk	47	NF	M	West Side	None Detctcd
CI0717/AD101- 027	114	Exterior	Exterior Concrete Panel	48	NF	M	West Side	None Detctcd
CI0717/AD101- 028	114	Exterior	Exterior Wall Joint Caulk	49	NF	M	South Side	None Detctcd
CI0717/AD101- 029	114	Exterior	Exterior Window Frame Caulk-Pink	50	NF	M	South Side	None Detctcd
CI0717/AD101- 030	114	Exterior	Exterior Greenhouse Window Glaze	51	NF	M	Off Greenhouse	4% Chrysotile Point Count 3.75%
CI0717/AD101- 031	114	Exterior	Exterior Louver Caulk	52	NF	M	North Side	< 1% Chrysotile Point Count < 0.25%
CI0717/AD101- 032	114	Exterior	Exterior Overhang Material	53	NF	M	North Entrance	None Detctcd
CI0717/AD101- 033	114	Exterior	Brown Brick	31	NF	M	North Side	None Detctcd
CI0717/AD101- 034	114	Exterior	Brown Brick Mortar	32	NF	M	North Side	None Detctcd
CI0717/AD101- 035	21	Lobby Restroom Pipe Chase	Mud Fittings On Fiberglass Line	22	F	TSI	Line 1	None Detctcd
CI0717/AD101- 036	21	Lobby Restroom Pipe Chase	Mud Fittings On Fiberglass Line	22	F	TSI	Line 2	None Detctcd
CI0717/AD101- 037	17	Elevator Room	Styrofoam Adhesive	33	NF	M	North Wall	None Detctcd

Wayne County RESA
Administration Building
Bulk Sample Collection Sheet

ACM Sample #	FS#	FS Description	Homogeneous Area Description	HA#	F/NF	S/TSI/M	Sample Location	Asbestos Result
CI0717/AD101- 038	17	Elevator Room	Textured Concrete	34	NF	M	Center Ceiling	None Detected
CI0717/AD101- 039	17	Elevator Room	Concrete	13	NF	M	West Side	None Detected
CI0717/AD101- 040A	65	EH 73A	Unknown Floor Tile Beneath Carpet	37	NF	M	Southwest Corner	2% Chrysotile
CI0717/AD101- 040B	65	EH 73A	Mastic Beneath Unknown Floor Tile	38	NF	M	Southwest Corner	6% Chrysotile
CI0717/AD101- 041A	47	EH 65	12" x 12" Floor Tile-Pink with Black and Blue Dots	40	NF	M	At Door	None Detected
CI0717/AD101- 041B	47	EH 65	Mastic Beneath Pink Floor Tile	41	NF	M	At Door	5% Chrysotile
CI0717/AD101- 042	43	EH 57	Interior Black Door Frame Caulk	39	NF	M	At Door	None Detected
CI0717/AD101- 043A	78	Reception Back Office	Grey Covebase	43	NF	M	At Doorway	None Detected
CI0717/AD101- 043B	78	Reception Back Office	Mastic Beneath Grey Covebase	44	NF	M	At Doorway	None Detected
CI0717/AD101- 044	51	EH Boiler Room	Fiberglass Boiler Insulation	42	F	TSI	West Boiler	None Detected
CI0717/AD101- 045	51	EH Boiler Room	Mud Fittings On Fiberglass Line	22	F	TSI	Center	None Detected
CI0717/AD101- 046	51	EH Boiler Room	Mud Fittings On Fiberglass Line	22	F	TSI	Above W Boiler	None Detected
CI0717/AD101- 047	70	EH Main Hallway	Mud Fittings On Fiberglass Line	22	F	TSI	Center	None Detected
CI0717/AD101- 048	108	Second Floor Men's Restroom	Mud Fittings On Fiberglass Line	22	F	TSI	Center	None Detected
CI0717/AD101- 049	67	EH Greenhouse	Mud Fittings On Fiberglass Line	22	F	TSI	Above Door	None Detected

**EMSL Analytical, Inc.**

212 South Wagner Road, Ann Arbor, MI 48103

Phone/Fax: (734) 668-6810 / (734) 668-8532

<http://www.EMSL.com>annarborlab@emsl.com

EMSL Order: 081501873

CustomerID: NOVA53

CustomerPO:

ProjectID:

Attn: **Kary Amin**
Nova Environmental, Inc
5300 Plymouth Rd
Ann Arbor, MI 48105

Phone: (734) 930-0995
Fax: (734) 930-2969
Received: 08/20/15 4:25 PM
Analysis Date: 8/21/2015
Collected:

Project: CI0717/AD101 / Wayne County RESA / Administration Building

Test Report: Asbestos Analysis of Bulk Materials via EPA 600/R-93/116 Method using Polarized Light Microscopy

Sample	Description	Appearance	Non-Asbestos		Asbestos
			% Fibrous	% Non-Fibrous	% Type
CI0717/AD101-001A 081501873-0001		Brown/Tan Non-Fibrous Homogeneous		97% Non-fibrous (other)	3% Chrysotile
CI0717/AD101-001B 081501873-0002		Black Non-Fibrous Homogeneous	2% Cellulose	93% Non-fibrous (other)	5% Chrysotile
CI0717/AD101-002A 081501873-0003		Black Non-Fibrous Homogeneous		100% Non-fibrous (other)	None Detected
CI0717/AD101-002B 081501873-0004		Brown Non-Fibrous Homogeneous		100% Non-fibrous (other)	None Detected
CI0717/AD101-003 081501873-0005		Gray/White Fibrous Homogeneous	30% Cellulose 30% Min. Wool	30% Perlite 10% Non-fibrous (other)	None Detected
CI0717/AD101-004A Wrap 081501873-0006		Tan/Silver Non-Fibrous Homogeneous	15% Cellulose 15% Glass	70% Non-fibrous (other)	None Detected
CI0717/AD101-004B Insulation 081501873-0006A		Yellow Fibrous Homogeneous	98% Glass <1% Cellulose	2% Non-fibrous (other)	None Detected
CI0717/AD101-005 081501873-0007		Gray/White Fibrous Homogeneous	30% Cellulose 30% Min. Wool	30% Perlite 10% Non-fibrous (other)	None Detected

Analyst(s)

Ryan Shannon (62)

Ryan Shannon, Laboratory Manager
or other approved signatory

EMSL maintains liability limited to cost of analysis. This report relates only to the samples reported and may not be reproduced, except in full, without written approval by EMSL. EMSL bears no responsibility for sample collection activities or analytical method limitations. Interpretation and use of test results are the responsibility of the client. This report must not be used by the client to claim product certification, approval, or endorsement by NVLAP, NIST or any agency of the federal government. Non-friable organically bound materials present a problem matrix and therefore EMSL recommends gravimetric reduction prior to analysis. Samples received in good condition unless otherwise noted. Estimated accuracy, precision and uncertainty data available upon request. Unless requested by the client, building materials manufactured with multiple layers (i.e. linoleum, wallboard, etc.) are reported as a single sample. Reporting limit is 1%.

Samples analyzed by EMSL Analytical, Inc. Ann Arbor, MI NVLAP Lab Code 101048-4

Initial report from 08/21/2015 13:54:23

**EMSL Analytical, Inc.**

212 South Wagner Road, Ann Arbor, MI 48103

Phone/Fax: (734) 668-6810 / (734) 668-8532

<http://www.EMSL.com>annarborlab@emsl.com

EMSL Order: 081501873

CustomerID: NOVA53

CustomerPO:

ProjectID:

Attn: **Kary Amin**
Nova Environmental, Inc
5300 Plymouth Rd
Ann Arbor, MI 48105

Phone: (734) 930-0995
Fax: (734) 930-2969
Received: 08/20/15 4:25 PM
Analysis Date: 8/21/2015
Collected:

Project: CI0717/AD101 / Wayne County RESA / Administration Building

Test Report: Asbestos Analysis of Bulk Materials via EPA 600/R-93/116 Method using Polarized Light Microscopy

Sample	Description	Appearance	Non-Asbestos		Asbestos
			% Fibrous	% Non-Fibrous	% Type
CI0717/AD101-006 081501873-0008		Brown/White Fibrous Heterogeneous	8% Cellulose	92% Non-fibrous (other)	None Detected
CI0717/AD101-007 081501873-0009		White Non-Fibrous Homogeneous		100% Non-fibrous (other)	None Detected
CI0717/AD101-008 081501873-0010		White Fibrous Homogeneous	99% Glass	1% Non-fibrous (other)	None Detected
CI0717/AD101-009 081501873-0011		Gray Non-Fibrous Homogeneous	<1% Cellulose	15% Quartz 85% Non-fibrous (other)	None Detected
CI0717/AD101-010 081501873-0012		Gray Non-Fibrous Homogeneous	<1% Cellulose	8% Quartz 92% Non-fibrous (other)	None Detected
CI0717/AD101-011 081501873-0013		Black Non-Fibrous Homogeneous		98% Non-fibrous (other)	2% Chrysotile
CI0717/AD101-012 081501873-0014		Purple Non-Fibrous Homogeneous		92% Non-fibrous (other)	8% Chrysotile
CI0717/AD101-013 081501873-0015		Brown/Green Fibrous Heterogeneous	35% Cellulose	65% Non-fibrous (other)	None Detected

Inseparable paint / coating layer included in analysis

Analyst(s)

Ryan Shannon (62)

Ryan Shannon, Laboratory Manager
or other approved signatory

EMSL maintains liability limited to cost of analysis. This report relates only to the samples reported and may not be reproduced, except in full, without written approval by EMSL. EMSL bears no responsibility for sample collection activities or analytical method limitations. Interpretation and use of test results are the responsibility of the client. This report must not be used by the client to claim product certification, approval, or endorsement by NVLAP, NIST or any agency of the federal government. Non-friable organically bound materials present a problem matrix and therefore EMSL recommends gravimetric reduction prior to analysis. Samples received in good condition unless otherwise noted. Estimated accuracy, precision and uncertainty data available upon request. Unless requested by the client, building materials manufactured with multiple layers (i.e. linoleum, wallboard, etc.) are reported as a single sample. Reporting limit is 1%.

Samples analyzed by EMSL Analytical, Inc. Ann Arbor, MI NVLAP Lab Code 101048-4

Initial report from 08/21/2015 13:54:23

**EMSL Analytical, Inc.**

212 South Wagner Road, Ann Arbor, MI 48103

Phone/Fax: (734) 668-6810 / (734) 668-8532

<http://www.EMSL.com>annarborlab@emsl.com

EMSL Order: 081501873

CustomerID: NOVA53

CustomerPO:

ProjectID:

Attn: **Kary Amin**
Nova Environmental, Inc
5300 Plymouth Rd
Ann Arbor, MI 48105

Phone: (734) 930-0995
Fax: (734) 930-2969
Received: 08/20/15 4:25 PM
Analysis Date: 8/21/2015
Collected:

Project: CI0717/AD101 / Wayne County RESA / Administration Building

Test Report: Asbestos Analysis of Bulk Materials via EPA 600/R-93/116 Method using Polarized Light Microscopy

Sample	Description	Appearance	Non-Asbestos		Asbestos
			% Fibrous	% Non-Fibrous	% Type
CI0717/AD101-014 081501873-0016		Brown/White Fibrous Heterogeneous	50% Cellulose <1% Glass	50% Non-fibrous (other)	None Detected
CI0717/AD101-015 081501873-0017		Tan Non-Fibrous Homogeneous	<1% Cellulose	100% Non-fibrous (other)	None Detected
CI0717/AD101-016 081501873-0018		Tan/Black Non-Fibrous Heterogeneous		90% Non-fibrous (other)	10% Chrysotile
Mastic/Adhesive inseparable					
CI0717/AD101-017A 081501873-0019		Green Non-Fibrous Homogeneous		100% Non-fibrous (other)	None Detected
CI0717/AD101-017B 081501873-0020		Brown Non-Fibrous Homogeneous		100% Non-fibrous (other)	None Detected
CI0717/AD101-018 081501873-0021		Gray/Tan Non-Fibrous Homogeneous		96% Non-fibrous (other)	4% Chrysotile
CI0717/AD101-019 081501873-0022		Black/Yellow Fibrous Homogeneous	99% Glass	1% Non-fibrous (other)	None Detected
CI0717/AD101-020A 081501873-0023		Tan Non-Fibrous Homogeneous		100% Non-fibrous (other)	None Detected

Analyst(s)

Ryan Shannon (62)

Ryan Shannon, Laboratory Manager
or other approved signatory

EMSL maintains liability limited to cost of analysis. This report relates only to the samples reported and may not be reproduced, except in full, without written approval by EMSL. EMSL bears no responsibility for sample collection activities or analytical method limitations. Interpretation and use of test results are the responsibility of the client. This report must not be used by the client to claim product certification, approval, or endorsement by NVLAP, NIST or any agency of the federal government. Non-friable organically bound materials present a problem matrix and therefore EMSL recommends gravimetric reduction prior to analysis. Samples received in good condition unless otherwise noted. Estimated accuracy, precision and uncertainty data available upon request. Unless requested by the client, building materials manufactured with multiple layers (i.e. linoleum, wallboard, etc.) are reported as a single sample. Reporting limit is 1%.

Samples analyzed by EMSL Analytical, Inc. Ann Arbor, MI NVLAP Lab Code 101048-4

Initial report from 08/21/2015 13:54:23

**EMSL Analytical, Inc.**

212 South Wagner Road, Ann Arbor, MI 48103

Phone/Fax: (734) 668-6810 / (734) 668-8532

<http://www.EMSL.com>annarborlab@emsl.com

EMSL Order: 081501873

CustomerID: NOVA53

CustomerPO:

ProjectID:

Attn: **Kary Amin**
Nova Environmental, Inc
5300 Plymouth Rd
Ann Arbor, MI 48105

Phone: (734) 930-0995
Fax: (734) 930-2969
Received: 08/20/15 4:25 PM
Analysis Date: 8/21/2015
Collected:

Project: CI0717/AD101 / Wayne County RESA / Administration Building

Test Report: Asbestos Analysis of Bulk Materials via EPA 600/R-93/116 Method using Polarized Light Microscopy

Sample	Description	Appearance	Non-Asbestos		Asbestos
			% Fibrous	% Non-Fibrous	% Type
CI0717/AD101-020B 081501873-0024		Yellow Non-Fibrous Homogeneous		100% Non-fibrous (other)	None Detected
CI0717/AD101-021 081501873-0025		Gray/White Non-Fibrous Homogeneous		100% Non-fibrous (other)	None Detected
Inseparable paint / coating layer included in analysis					
CI0717/AD101-022 081501873-0026		Gray/White Fibrous Homogeneous	30% Cellulose 30% Min. Wool	30% Perlite 10% Non-fibrous (other)	None Detected
CI0717/AD101-023A 081501873-0027		Gray/Green Non-Fibrous Homogeneous		97% Non-fibrous (other)	3% Chrysotile
CI0717/AD101-023B 081501873-0028		Black Non-Fibrous Homogeneous		90% Non-fibrous (other)	10% Chrysotile
CI0717/AD101-024 081501873-0029		Gray/White Fibrous Homogeneous	40% Cellulose 10% Min. Wool	25% Perlite 25% Non-fibrous (other)	None Detected
CI0717/AD101-025 081501873-0030		Gray/Black Non-Fibrous Homogeneous		100% Non-fibrous (other)	None Detected
CI0717/AD101-026 081501873-0031		Brown/Gray Non-Fibrous Homogeneous		100% Non-fibrous (other)	None Detected

Analyst(s)

Ryan Shannon (62)

Ryan Shannon, Laboratory Manager
or other approved signatory

EMSL maintains liability limited to cost of analysis. This report relates only to the samples reported and may not be reproduced, except in full, without written approval by EMSL. EMSL bears no responsibility for sample collection activities or analytical method limitations. Interpretation and use of test results are the responsibility of the client. This report must not be used by the client to claim product certification, approval, or endorsement by NVLAP, NIST or any agency of the federal government. Non-friable organically bound materials present a problem matrix and therefore EMSL recommends gravimetric reduction prior to analysis. Samples received in good condition unless otherwise noted. Estimated accuracy, precision and uncertainty data available upon request. Unless requested by the client, building materials manufactured with multiple layers (i.e. linoleum, wallboard, etc.) are reported as a single sample. Reporting limit is 1%

Samples analyzed by EMSL Analytical, Inc. Ann Arbor, MI NVLAP Lab Code 101048-4

Initial report from 08/21/2015 13:54:23

**EMSL Analytical, Inc.**

212 South Wagner Road, Ann Arbor, MI 48103

Phone/Fax: (734) 668-6810 / (734) 668-8532

<http://www.EMSL.com>annarborlab@emsl.com

EMSL Order: 081501873

CustomerID: NOVA53

CustomerPO:

ProjectID:

Attn: **Kary Amin**
Nova Environmental, Inc
5300 Plymouth Rd
Ann Arbor, MI 48105

Phone: (734) 930-0995
Fax: (734) 930-2969
Received: 08/20/15 4:25 PM
Analysis Date: 8/21/2015
Collected:

Project: CI0717/AD101 / Wayne County RESA / Administration Building

Test Report: Asbestos Analysis of Bulk Materials via EPA 600/R-93/116 Method using Polarized Light Microscopy

Sample	Description	Appearance	Non-Asbestos		Asbestos
			% Fibrous	% Non-Fibrous	% Type
CI0717/AD101-027 081501873-0032		White Non-Fibrous Homogeneous		4% Quartz 96% Non-fibrous (other)	None Detected
CI0717/AD101-028 081501873-0033		Gray Non-Fibrous Homogeneous		100% Non-fibrous (other)	None Detected
CI0717/AD101-029 081501873-0034		Gray/Red Non-Fibrous Homogeneous		100% Non-fibrous (other)	None Detected
CI0717/AD101-030 081501873-0035		Gray Non-Fibrous Homogeneous		96% Non-fibrous (other)	4% Chrysotile
CI0717/AD101-031 081501873-0036		Gray/Green Non-Fibrous Homogeneous		100% Non-fibrous (other)	<1% Chrysotile
CI0717/AD101-032 081501873-0037		White Non-Fibrous Homogeneous		10% Ca Carbonate 90% Non-fibrous (other)	None Detected
CI0717/AD101-033 081501873-0038		Brown Non-Fibrous Homogeneous	<1% Cellulose	15% Quartz 85% Non-fibrous (other)	None Detected
CI0717/AD101-034 081501873-0039		Gray Non-Fibrous Homogeneous		10% Quartz 90% Non-fibrous (other)	None Detected

Analyst(s)

Ryan Shannon (62)

Ryan Shannon, Laboratory Manager
or other approved signatory

EMSL maintains liability limited to cost of analysis. This report relates only to the samples reported and may not be reproduced, except in full, without written approval by EMSL. EMSL bears no responsibility for sample collection activities or analytical method limitations. Interpretation and use of test results are the responsibility of the client. This report must not be used by the client to claim product certification, approval, or endorsement by NVLAP, NIST or any agency of the federal government. Non-friable organically bound materials present a problem matrix and therefore EMSL recommends gravimetric reduction prior to analysis. Samples received in good condition unless otherwise noted. Estimated accuracy, precision and uncertainty data available upon request. Unless requested by the client, building materials manufactured with multiple layers (i.e. linoleum, wallboard, etc.) are reported as a single sample. Reporting limit is 1%.

Samples analyzed by EMSL Analytical, Inc. Ann Arbor, MI NVLAP Lab Code 101048-4

Initial report from 08/21/2015 13:54:23

**EMSL Analytical, Inc.**

212 South Wagner Road, Ann Arbor, MI 48103

Phone/Fax: (734) 668-6810 / (734) 668-8532

<http://www.EMSL.com>annarborlab@emsl.com

EMSL Order: 081501873

CustomerID: NOVA53

CustomerPO:

ProjectID:

Attn: **Kary Amin**
Nova Environmental, Inc
5300 Plymouth Rd
Ann Arbor, MI 48105

Phone: (734) 930-0995
Fax: (734) 930-2969
Received: 08/20/15 4:25 PM
Analysis Date: 8/21/2015
Collected:

Project: CI0717/AD101 / Wayne County RESA / Administration Building

Test Report: Asbestos Analysis of Bulk Materials via EPA 600/R-93/116 Method using Polarized Light Microscopy

Sample	Description	Appearance	Non-Asbestos		Asbestos
			% Fibrous	% Non-Fibrous	% Type
CI0717/AD101-035 081501873-0040		Gray Fibrous Homogeneous	12% Min. Wool 2% Cellulose	86% Non-fibrous (other)	None Detected
Wrap insufficient					
CI0717/AD101-036 081501873-0041		Gray Fibrous Homogeneous	12% Min. Wool <1% Cellulose	88% Non-fibrous (other)	None Detected
CI0717/AD101-037 081501873-0042		Gray/Beige Non-Fibrous Homogeneous		3% Quartz 97% Non-fibrous (other)	None Detected
CI0717/AD101-038 081501873-0043		Gray/White Non-Fibrous Homogeneous	<1% Cellulose	12% Quartz 88% Non-fibrous (other)	None Detected
CI0717/AD101-039 081501873-0044		Gray Non-Fibrous Homogeneous	<1% Cellulose 2% Min. Wool	15% Quartz 83% Non-fibrous (other)	None Detected
CI0717/AD101-040A Adhesive 081501873-0045		Yellow Non-Fibrous Homogeneous	2% Synthetic <1% Cellulose	98% Non-fibrous (other)	None Detected
CI0717/AD101-040B Floor Tile 081501873-0045A		Brown/Gray Non-Fibrous Homogeneous		98% Non-fibrous (other)	2% Chrysotile
CI0717/AD101-040C 081501873-0046	Mastic	Black Non-Fibrous Homogeneous	3% Cellulose	91% Non-fibrous (other)	6% Chrysotile

Analyst(s)

Ryan Shannon (62)

Ryan Shannon, Laboratory Manager
or other approved signatory

EMSL maintains liability limited to cost of analysis. This report relates only to the samples reported and may not be reproduced, except in full, without written approval by EMSL. EMSL bears no responsibility for sample collection activities or analytical method limitations. Interpretation and use of test results are the responsibility of the client. This report must not be used by the client to claim product certification, approval, or endorsement by NVLAP, NIST or any agency of the federal government. Non-friable organically bound materials present a problem matrix and therefore EMSL recommends gravimetric reduction prior to analysis. Samples received in good condition unless otherwise noted. Estimated accuracy, precision and uncertainty data available upon request. Unless requested by the client, building materials manufactured with multiple layers (i.e. linoleum, wallboard, etc.) are reported as a single sample. Reporting limit is 1%.

Samples analyzed by EMSL Analytical, Inc. Ann Arbor, MI NVLAP Lab Code 101048-4

Initial report from 08/21/2015 13:54:23

**EMSL Analytical, Inc.**

212 South Wagner Road, Ann Arbor, MI 48103

Phone/Fax: (734) 668-6810 / (734) 668-8532

<http://www.EMSL.com>annarborlab@emsl.com

EMSL Order: 081501873

CustomerID: NOVA53

CustomerPO:

ProjectID:

Attn: **Kary Amin**
Nova Environmental, Inc
5300 Plymouth Rd
Ann Arbor, MI 48105

Phone: (734) 930-0995
Fax: (734) 930-2969
Received: 08/20/15 4:25 PM
Analysis Date: 8/21/2015
Collected:

Project: CI0717/AD101 / Wayne County RESA / Administration Building

Test Report: Asbestos Analysis of Bulk Materials via EPA 600/R-93/116 Method using Polarized Light Microscopy

Sample	Description	Appearance	Non-Asbestos		Asbestos
			% Fibrous	% Non-Fibrous	% Type
CI0717/AD101-041A 081501873-0047		Various/Pink Non-Fibrous Homogeneous		100% Non-fibrous (other)	None Detected
CI0717/AD101-041B 081501873-0048		Tan/Black Non-Fibrous Homogeneous		95% Non-fibrous (other)	5% Chrysotile
Adhesive/Mastic Inseparable					
CI0717/AD101-042 081501873-0049		Gray/Black Non-Fibrous Homogeneous		100% Non-fibrous (other)	None Detected
CI0717/AD101-043A 081501873-0050		Gray Non-Fibrous Homogeneous		100% Non-fibrous (other)	None Detected
CI0717/AD101-043B 081501873-0051		Brown Non-Fibrous Homogeneous		100% Non-fibrous (other)	None Detected
CI0717/AD101-044 081501873-0052		Gray/Black Fibrous Homogeneous	90% Glass 2% Cellulose	8% Non-fibrous (other)	None Detected
CI0717/AD101-045 081501873-0053		Gray Fibrous Homogeneous	8% Min. Wool	92% Non-fibrous (other)	None Detected
CI0717/AD101-046A Wrap 081501873-0054		Brown/White/Silver Fibrous Heterogeneous	40% Cellulose	60% Non-fibrous (other)	None Detected

Analyst(s)

Ryan Shannon (62)

Ryan Shannon, Laboratory Manager
or other approved signatory

EMSL maintains liability limited to cost of analysis. This report relates only to the samples reported and may not be reproduced, except in full, without written approval by EMSL. EMSL bears no responsibility for sample collection activities or analytical method limitations. Interpretation and use of test results are the responsibility of the client. This report must not be used by the client to claim product certification, approval, or endorsement by NVLAP, NIST or any agency of the federal government. Non-friable organically bound materials present a problem matrix and therefore EMSL recommends gravimetric reduction prior to analysis. Samples received in good condition unless otherwise noted. Estimated accuracy, precision and uncertainty data available upon request. Unless requested by the client, building materials manufactured with multiple layers (i.e. linoleum, wallboard, etc.) are reported as a single sample. Reporting limit is 1%.

Samples analyzed by EMSL Analytical, Inc. Ann Arbor, MI NVLAP Lab Code 101048-4

Initial report from 08/21/2015 13:54:23

**EMSL Analytical, Inc.**

212 South Wagner Road, Ann Arbor, MI 48103

Phone/Fax: (734) 668-6810 / (734) 668-8532

<http://www.EMSL.com>annarborlab@emsl.com

EMSL Order: 081501873

CustomerID: NOVA53

CustomerPO:

ProjectID:

Attn: **Kary Amin**
Nova Environmental, Inc
5300 Plymouth Rd
Ann Arbor, MI 48105

Phone: (734) 930-0995
Fax: (734) 930-2969
Received: 08/20/15 4:25 PM
Analysis Date: 8/21/2015
Collected:

Project: CI0717/AD101 / Wayne County RESA / Administration Building

Test Report: Asbestos Analysis of Bulk Materials via EPA 600/R-93/116 Method using Polarized Light Microscopy

Sample	Description	Appearance	Non-Asbestos		Asbestos
			% Fibrous	% Non-Fibrous	% Type
CI0717/AD101-046B	Mud	Gray	10% Min. Wool	90% Non-fibrous (other)	None Detected
081501873-0054A		Fibrous Homogeneous	<1% Cellulose		
CI0717/AD101-047A	Wrap	Tan	95% Cellulose	5% Non-fibrous (other)	None Detected
081501873-0055		Fibrous Homogeneous			
CI0717/AD101-047B	Mud	Gray	10% Min. Wool	90% Non-fibrous (other)	None Detected
081501873-0055A		Fibrous Homogeneous	<1% Cellulose		
CI0717/AD101-048		Gray	15% Min. Wool	85% Non-fibrous (other)	None Detected
081501873-0056		Fibrous Homogeneous	<1% Cellulose		
CI0717/AD101-049A	Wrap	Beige	95% Cellulose	5% Non-fibrous (other)	None Detected
081501873-0057		Fibrous Homogeneous			
CI0717/AD101-049B	Mud	Gray	4% Min. Wool	96% Non-fibrous (other)	None Detected
081501873-0057A		Fibrous Homogeneous	<1% Cellulose		

Analyst(s)

Ryan Shannon (62)

Ryan Shannon, Laboratory Manager
or other approved signatory

EMSL maintains liability limited to cost of analysis. This report relates only to the samples reported and may not be reproduced, except in full, without written approval by EMSL. EMSL bears no responsibility for sample collection activities or analytical method limitations. Interpretation and use of test results are the responsibility of the client. This report must not be used by the client to claim product certification, approval, or endorsement by NVLAP, NIST or any agency of the federal government. Non-friable organically bound materials present a problem matrix and therefore EMSL recommends gravimetric reduction prior to analysis. Samples received in good condition unless otherwise noted. Estimated accuracy, precision and uncertainty data available upon request. Unless requested by the client, building materials manufactured with multiple layers (i.e. linoleum, wallboard, etc.) are reported as a single sample. Reporting limit is 1%

Samples analyzed by EMSL Analytical, Inc. Ann Arbor, MI NVLAP Lab Code 101048-4

Initial report from 08/21/2015 13:54:23

**EMSL Analytical, Inc.**

212 South Wagner Road, Ann Arbor, MI 48103

Phone/Fax: (734) 668-6810 / (734) 668-8532

<http://www.EMSL.com>annarborlab@emsl.com

EMSL Order: 081501873

CustomerID: NOVA53

CustomerPO:

ProjectID:

Attn: **Kary Amin**
Nova Environmental, Inc
5300 Plymouth Rd
Ann Arbor, MI 48105

Phone: (734) 930-0995
Fax: (734) 930-2969
Received: 08/20/15 4:25 PM
Analysis Date: 8/21/2015
Collected:

Project: CI0717/AD101 / Wayne County RESA / Administration Building

Test Report: Asbestos Analysis of Bulk Materials via EPA 600/R-93/116 Method using Polarized Light Microscopy. Quantitation using 400 Point Count Procedure

Sample	Description	Appearance	Non-Asbestos		Asbestos
			% Fibrous	% Non-Fibrous	% Type
CI0717/AD101-001A 081501873-0001		Brown/Tan Non-Fibrous Homogeneous		99.25% Non-fibrous (other)	0.75% Chrysotile
CI0717/AD101-001B 081501873-0002		Black Non-Fibrous Homogeneous		96.25% Non-fibrous (other)	3.75% Chrysotile
CI0717/AD101-011 081501873-0013		Black Non-Fibrous Homogeneous		96.75% Non-fibrous (other)	3.25% Chrysotile
CI0717/AD101-018 081501873-0021		Gray/Tan Non-Fibrous Homogeneous		98.50% Non-fibrous (other)	1.50% Chrysotile
CI0717/AD101-023A 081501873-0027		Gray/Green Non-Fibrous Homogeneous		98.75% Non-fibrous (other)	1.25% Chrysotile
CI0717/AD101-030 081501873-0035		Gray Non-Fibrous Homogeneous		96.25% Non-fibrous (other)	3.75% Chrysotile
CI0717/AD101-031 081501873-0036		Gray/Green Non-Fibrous Homogeneous		100.00% Non-fibrous (other)	<0.25% Chrysotile

Analyst(s)

Ryan Shannon (9)

Ryan Shannon, Laboratory Manager
or other approved signatory

Disclaimer: Some samples may contain asbestos fibers present in dimensions below PLM resolution limits. The limit of detection as stated in the method is 0.25%. EMSL Analytical Inc suggests that samples reported as <0.25% or none detected undergo additional analysis via TEM. The above test report relates only to the items tested. This report may not be reproduced, except in full, without written approval of EMSL Analytical Inc. This test report must not be used by the client to claim product endorsement by NVLAP or any agency of the United States Government. EMSL Analytical Inc., bears no responsibility for sample collection activities, analytical method limitations, or the accuracy of results when requested to separate layered samples. EMSL Analytical Inc., liability is limited to the cost of sample analysis. The test results contained within this report meet the requirements of NELAC unless otherwise noted. Samples reported in good condition unless otherwise noted. Unless requested by the client, building materials manufactured with multiple layers (i.e. linoleum, wallboard, etc.) are reported as a single sample.

Samples analyzed by EMSL Analytical, Inc. Ann Arbor, MI

Initial report from 08/21/2015 13:54:23

**EMSL Analytical, Inc.**

212 South Wagner Road, Ann Arbor, MI 48103

Phone/Fax: (734) 668-6810 / (734) 668-8532

<http://www.EMSL.com>annarborlab@emsl.com

EMSL Order: 081501873

CustomerID: NOVA53

CustomerPO:

ProjectID:

Attn: **Kary Amin**
Nova Environmental, Inc
5300 Plymouth Rd
Ann Arbor, MI 48105

Phone: (734) 930-0995
Fax: (734) 930-2969
Received: 08/20/15 4:25 PM
Analysis Date: 8/21/2015
Collected:

Project: CI0717/AD101 / Wayne County RESA / Administration Building

**Test Report: Asbestos Analysis of Bulk Materials via EPA 600/R-93/116 Method using
Polarized Light Microscopy. Quantitation using 400 Point Count Procedure**

Sample	Description	Appearance	Non-Asbestos		Asbestos
			% Fibrous	% Non-Fibrous	% Type
CI0717/AD101-040B 081501873-0045A	Floor Tile	Brown/Gray Non-Fibrous Homogeneous		99.00% Non-fibrous (other)	1.00% Chrysotile
CI0717/AD101-041B 081501873-0048		Tan/Black Non-Fibrous Homogeneous		93.75% Non-fibrous (other)	6.25% Chrysotile

Analyst(s)

Ryan Shannon (9)

Ryan Shannon, Laboratory Manager
or other approved signatory

Disclaimer: Some samples may contain asbestos fibers present in dimensions below PLM resolution limits. The limit of detection as stated in the method is 0.25%. EMSL Analytical Inc suggests that samples reported as <0.25% or none detected undergo additional analysis via TEM. The above test report relates only to the items tested. This report may not be reproduced, except in full, without written approval of EMSL Analytical Inc. This test report must not be used by the client to claim product endorsement by NVLAP or any agency of the United States Government. EMSL Analytical Inc., bears no responsibility for sample collection activities, analytical method limitations, or the accuracy of results when requested to separate layered samples. EMSL Analytical Inc., liability is limited to the cost of sample analysis. The test results contained within this report meet the requirements of NELAC unless otherwise noted. Samples received in good condition unless otherwise noted. Unless requested by the client, building materials manufactured with multiple layers (i.e. linoleum, wallboard, etc.) are reported as a single sample.

Samples analyzed by EMSL Analytical, Inc. Ann Arbor, MI

Initial report from 08/21/2015 13:54:23



**Wayne County RESA
Administration Building**

**Section IV
Facility Information/Diagram**

This section includes information provided by the Wayne County RESA on this facility. Specifically, this information contains the following:

- Functional Space Listing
- Diagram of Administration Building

Wayne County RESA

Administration Building

Functional Space List

FS#	FS Description
1	1-3 South Storage
2	Meeting Rooms 1-3
3	Head End 10 Closet
4	#11 Storage Room
5	Office #9
6	Office #8
7	Office #7
8	Office #6
9	Office #5
10	Office #4
11	4-9 Common Area
12	Meeting Room Hallway
13	North First Floor Stairwell
14	Lobby Storage Room
15	Auditorium
16	Auditorium Hallway
17	Elevator Room
18	Projection Room
19	First Floor Lobby
20	Lobby Men's Restroom
21	Lobby Restroom Pipe Chase
22	Lobby Women's Restroom
23	Classroom #1
24	Env. Health Entrance Hall
25	EH Electrical Room
26	EH 47
27	EH 48A
28	EH 48B
29	EH 48C
30	EH 48D
31	EH 48E
32	EH 52
33	EH 51C
34	EH 51D
35	EH 51E
36	EH 51F
37	EH 51G
38	EH 61
39	EH 49
40	EH South Common Area
41	EH 56
42	EH 55 Storage
43	EH 57
44	EH 64
45	EH 56-64 Hallway
46	EH Men's Restroom
47	EH 65
48	EH Women's Restroom Sitting Room
49	EH Women's Restroom
50	EH63 Staff Lounge

Wayne County RESAAdministration Building
Functional Space List

FS#	FS Description
51	EH Boiler Room
52	EH 70
53	EH 69
54	EH 68
55	EH 71A
56	EH 71B
57	EH 71C
58	EH 71D
59	EH 73G
60	EH 73F
61	EH 73E
62	EH 73D
63	EH 73C
64	EH 73B
65	EH 73A
66	EH North Common Area
67	EH Greenhouse
68	EH 44
69	EH 43
70	EH Main Hallway
71	EH 74
72	EH 83
73	EH 82
74	EH 80
75	EH 80 Restroom
76	EH 80 Conference Room
77	EH 77
78	Reception Back Office
79	Reception Office
80	Second Floor Lobby
81	Second Floor Office 1
82	Second Floor Office 2
83	Second Floor Copy Room
84	Second Floor Office 3
85	Second Floor Office 4
86	Second Floor Office 5
87	Second Floor Office 6
88	3-6 Common Area
89	Second Floor Supply Room
90	Second Floor Office 7
91	Second Floor Office 8
92	7-8 Common Room
93	7-8 Copy Room
94	9-10 Common Area
95	Second Floor Office 9
96	Second Floor Office 10
97	Second Floor Room 20
98	Second Floor Head End Room
99	Second Floor Stairwell
100	Second Floor Room 21

Wayne County RESA

Administration Building

Functional Space List

FS#	FS Description
101	Second Floor Room 22
102	Second Floor Room 23
103	Second Floor Room 24
104	Second Floor Room 25
105	Second Floor Room 26
106	Second Floor Room 27
107	Second Floor Main Hall
108	Second Floor Men's Restroom
109	Second Floor Women's Restroom
110	Restroom Hallway Second Floor
111	Second Floor Staff Lounge
112	Second Floor Custodial Closet
113	Second Floor Room 29
114	Exterior

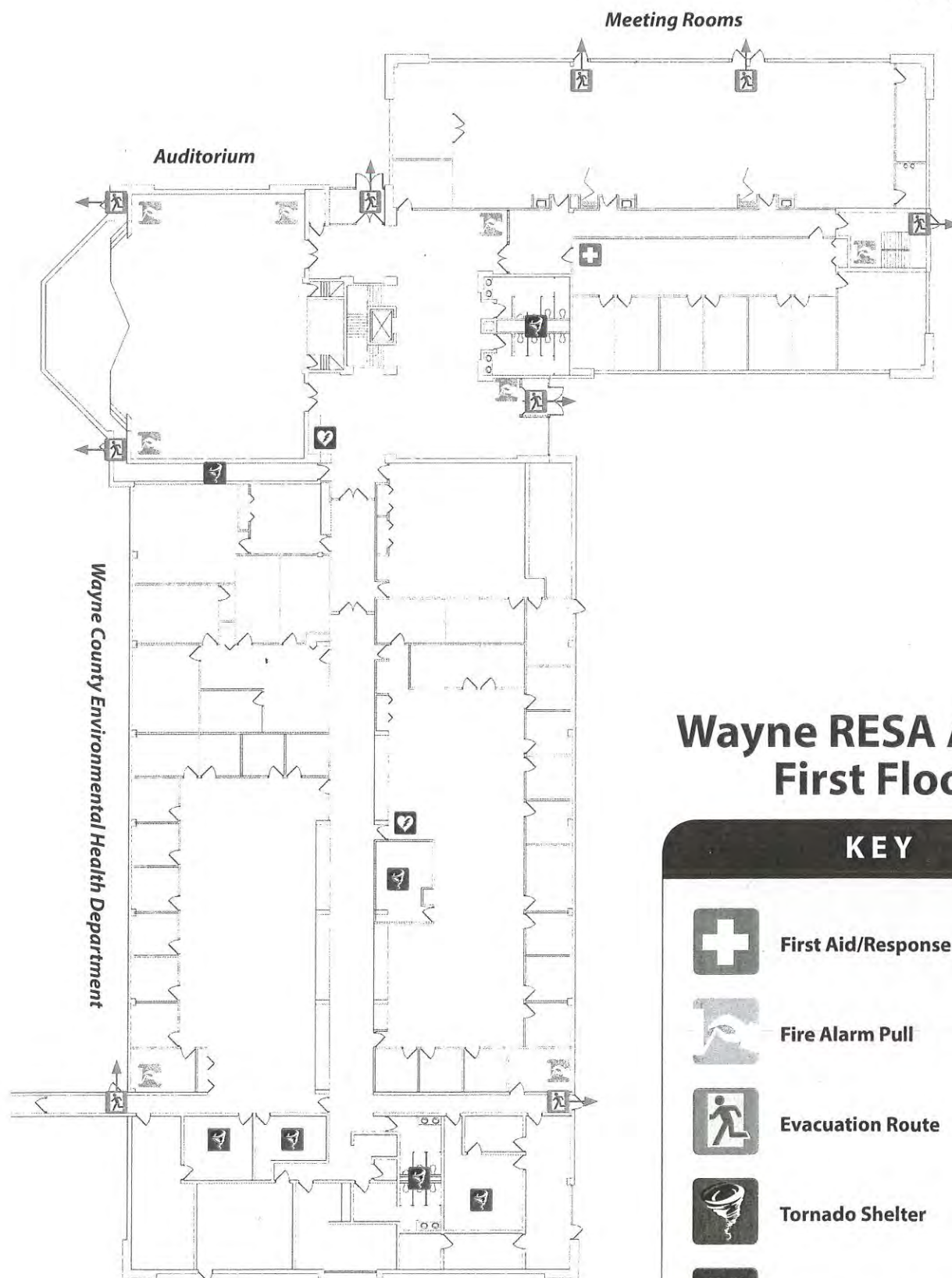
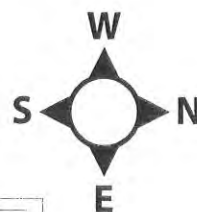

Wayne RESA Annex First Floor

KEY



First Aid/Response Kit



Fire Alarm Pull



Evacuation Route



Tornado Shelter



A.E.D. (Automatic External Defibrillator)

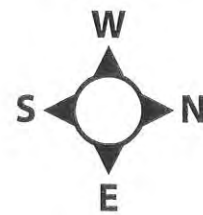

School Achievement Services

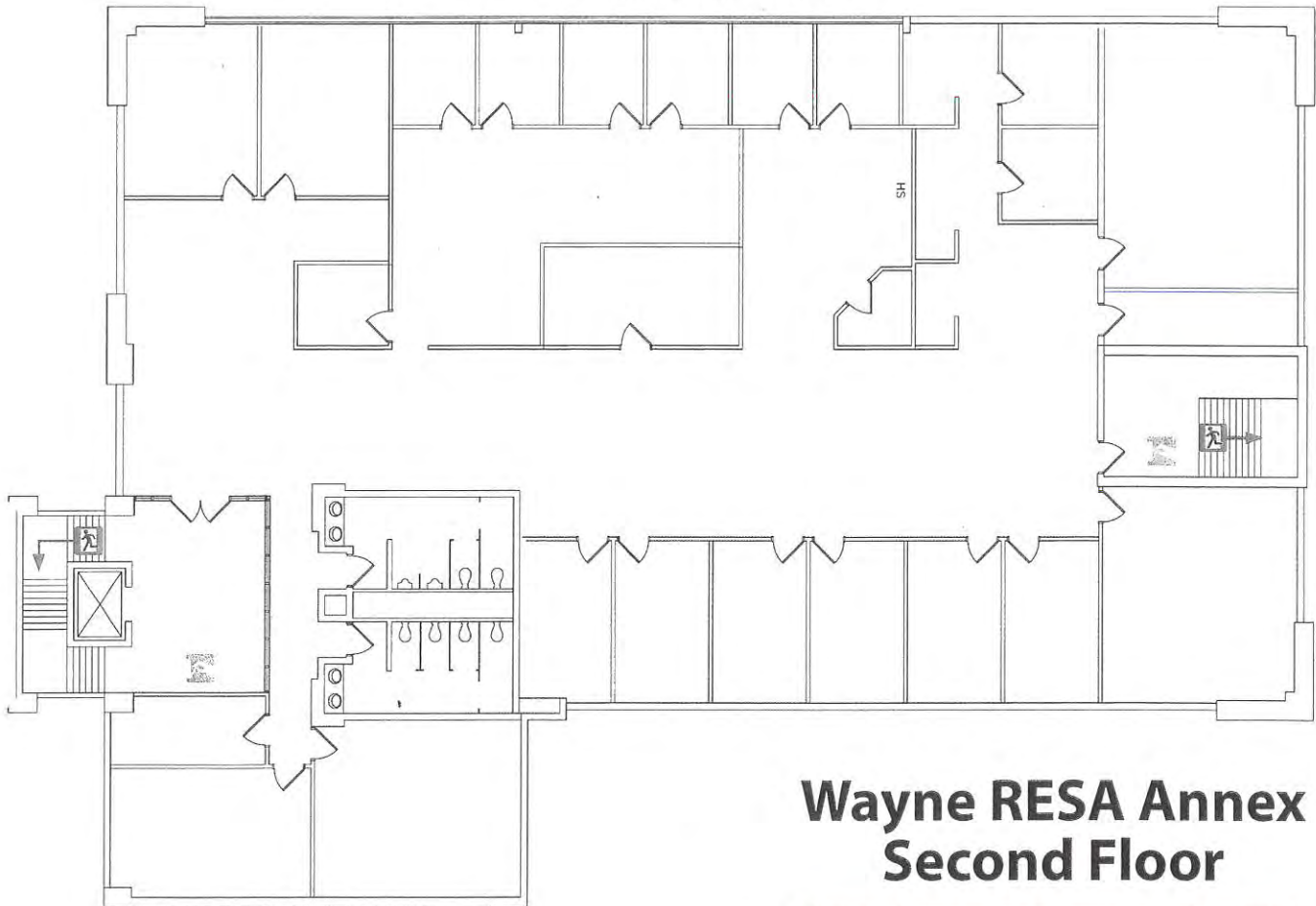

Wayne RESA Annex Second Floor

KEY



First Aid/Response Kit



Fire Alarm Pull



Evacuation Route



Tornado Shelter



A.E.D. (Automatic External Defibrillator)



**Wayne County RESA
Administration Building**

**Section V
Qualifications/Certifications & General Disclaimer Statement**

This section provides the qualifications/certifications of the Nova Environmental, Inc. Accredited Inspectors and the Laboratory used for sample analysis. Also located within this section is a general disclaimer statement on the inspection conducted. The following forms are located within this section:

Bulk Sampling Information form
Laboratory Information form
Copy of Inspectors' Michigan Accreditation Cards
General Disclaimer Statement



BULK SAMPLING INFORMATION

This form provides information regarding the collection of bulk samples, in accordance with 40 CFR, part 763.85(b)(vii)(B).

1. **Date(s) of Bulk Sampling (Project #CI0717/AD101):**

August 20, 2015

2. **Name of Accredited Inspector(s) who collected Bulk Sample(s):**

Kary S. Amin

3. **Signature of Accredited Inspector(s) who collected Bulk Sample(s):**

A handwritten signature in blue ink that reads "Kary S. Amin". The signature is written in a cursive style.

4. **State of Accreditation of Inspector(s) who collected Bulk Sample(s):**

Michigan

5. **Accreditation Number of Accredited Inspector(s) who collected Bulk Sample(s):**

A979

Note: Description of the manner used to determine sample locations:

All Samples are collected in accordance with 40 CFR, Part 763.86 and the EPA's Asbestos in Buildings: Simplified Sampling Scheme for Friable Surfacing Materials.



LABORATORY INFORMATION

1. **Name of Laboratory:**

EMSL

2. **Address of Laboratory:**

212 South Wagner Road, Ann Arbor, MI 48103

3. **Name of Analyst:**

Ryan Shannon

4. **Signature of Analyst:**

See Attached Laboratory Results Sheet

5. **Date(s) of Analysis:**

August 21, 2015

POINT COUNT August 21, 2015

6. **National Voluntary Laboratory Accreditation Program (NVLAP) Number:**



101048-4

7. **Applicable Requirements Statement:**

Samples are analyzed for asbestos by laboratories accredited under the National Voluntary Laboratory Accreditation Program (NVLAP), in accordance with 40 CFR, Part 763.87(a). This program is provided under the auspices of the United States Department of Commerce National Institute of Standards and Technology. Question #6 provides the NVLAP Accreditation Number for the laboratory, which performed the asbestos bulk analysis on the samples collected.

State of Michigan
Department of Licensing and Regulatory Affairs
Michigan Occupational Safety & Health Administration - Asbestos Program

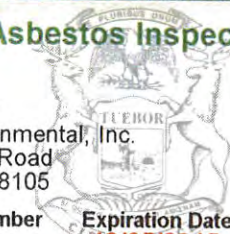
Asbestos Inspector



Kary S. Amin
c/o Nova Environmental, Inc.
5300 Plymouth Road
Ann Arbor, MI 48105

Accreditation Number **A979** Expiration Date **10/05/2015** DOB: 11/27/1960

This individual has satisfactorily met or exceeded the requirements of Michigan Public Act 440 of 1988, as amended, to be accredited as an Asbestos Inspector.

Accreditation card is not valid if altered. **112134**

State of Michigan
Department of Licensing and Regulatory Affairs
Michigan Occupational Safety & Health Administration - Asbestos Program

Asbestos Management Planner



Kary S. Amin
c/o Nova Environmental, Inc.
5300 Plymouth Road
Ann Arbor, MI 48105

Accreditation Number **A979** Expiration Date **10/05/2015** DOB: 11/27/1960

This individual has satisfactorily met or exceeded the requirements of Section 206 of the Toxic Substances Control Act to be accredited in the above discipline.

Accreditation card is not valid if altered. **112135**

State of Michigan
Department of Licensing and Regulatory Affairs
Michigan Occupational Safety & Health Administration - Asbestos Program

Asbestos Contractor/Supervisor



Kary S. Amin
c/o Nova Environmental, Inc.
5300 Plymouth Road
Ann Arbor, MI 48105



Accreditation Number **A979** Expiration Date **10/05/2015** DOB: 11/27/1960

This individual has satisfactorily met or exceeded the requirements of Section 206 of the Toxic Substances Control Act to be accredited in the above discipline.

Accreditation card is not valid if altered. **112137**

State of Michigan
Department of Licensing and Regulatory Affairs
Michigan Occupational Safety & Health Administration - Asbestos Program

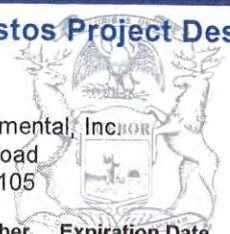
Asbestos Project Designer



Kary S. Amin
c/o Nova Environmental, Inc.
5300 Plymouth Road
Ann Arbor, MI 48105

Accreditation Number **A979** Expiration Date **10/05/2015** DOB: 11/27/1960

This individual has satisfactorily met or exceeded the requirements of Section 206 of the Toxic Substances Control Act to be accredited in the above discipline.

Accreditation card is not valid if altered. **112136**

Nova Environmental, Inc.
General Disclaimer Statement

REGULATIONS and STANDARDS

The inspection was conducted in accordance with applicable sections of the United States Environmental Protection Agency's (EPA's) Asbestos Hazard Emergency Response Act (AHERA) and the United States Occupational Safety and Health Administration's (OSHA) asbestos regulation 1926.1101.

Nova Environmental, Inc. followed applicable parts of sections 763.85, 763.86 and 763.87 of AHERA, which cover inspections, sampling and analysis for purposes of this inspection. In addition, all applicable provisions of the ASHARA regulation were followed.

The OSHA regulation states that a building owner is required to identify all "Presumed Asbestos-Containing Material" ("PACM" - which is all thermal system insulation and sprayed-on or trowelled-on ceiling material constructed before 1980) in order to provide building employees, contractors and other parties, which may come in contact with the materials, information on asbestos-containing materials.

ASBESTOS INSPECTION TERMINOLOGY

For purposes of the Asbestos Inspection, Nova Environmental, Inc. completed all aspects of the inspection in accordance with EPA and OSHA regulations. AHERA, ASHARA, the EPA's "Purple" and "Green" books and the OSHA regulation outline procedures for identifying, sampling, analyzing and assessing potential asbestos-containing materials.

All work was completed by experienced inspectors properly trained in AHERA's Inspector courses and who maintain accreditations through the State of Michigan's Department of Labor and Economic Growth. All material analysis ("bulk sample analysis") was conducted by an independent third party laboratory - The Electron Microscopy Service Laboratory of Michigan (EMSL of Michigan - Ann Arbor, Michigan). EMSL is an accredited laboratory through the EPA's NVLAP program.

SAMPLING STRATEGIES

Nova Environmental, Inc. sampled all commonly sampled materials in accordance with AHERA (763.86 "Sampling"). For each homogeneous area identified, Nova Environmental, Inc. collected at least one sample of the material to determine if the material contained asbestos, unless identified as fiberglass, foam insulation by an accredited Asbestos Inspector.

SAMPLING EXCEPTIONS

Nova utilized industry standards in determining samples collected. Destructive sampling, however was not conducted. While every effort has been made to identify all materials within the facility, it is possible hidden (i.e. above a plaster ceiling, inside a wall) materials were missed. Should any material be encountered during maintenance/renovation activity that is not identified within the inspection report, samples should be collected prior to disturbing the material. It should also be noted that these may be materials identified within the facility where sample(s) were analyzed less than 1%. While considered non-asbestos pursuant to applicable regulations, Nova Environmental, Inc. recommends that additional samples be collected and possibly more sophisticated analysis be utilized should the material be potentially impacted.

ASSUMED MATERIALS

Fire doors and frames require sampling techniques that are extremely destructive and leave very visible damage; thus, Nova Environmental, Inc. assumed all tagged fire rated doors and frames to be asbestos containing. No roofing materials have been sampled yet and should be treated as asbestos containing. Sampling can be attempted when a definitive scope of work is complete that includes direct impact of these materials.

ANALYTICAL LIMITATIONS

There is much controversy regarding methods of analysis for asbestos determination. All applicable regulatory standards require Polarizing Light Microscopy (PLM) using the EPA 600/R-93/116 Method. Furthermore, the EPA requires point counting in certain circumstances.

Nova Environmental, Inc. shall adhere to the requirements of the applicable regulatory standards. If a client requests, through written correspondence, additional types of preparation analysis for asbestos content, such as gravimetric reduction or Transmission Electron Microscopy (TEM) analysis, Nova shall perform the requested analysis at an additional cost.

Appendix D

ENVIRONMENTAL DATABASE SEARCH

5454 Venoy Road

5454 Venoy Road
Wayne, MI 48184

Inquiry Number: 04399851.2r
September 01, 2015

The EDR Radius Map™ Report

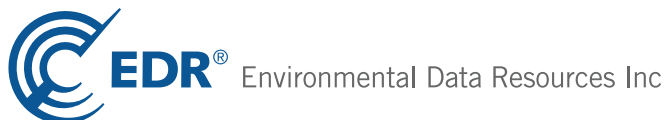

6 Armstrong Road, 4th floor
Shelton, CT 06484
Toll Free: 800.352.0050
www.edrnet.com

TABLE OF CONTENTS

<u>SECTION</u>	<u>PAGE</u>
Executive Summary	ES1
Overview Map	2
Detail Map	3
Map Findings Summary	4
Map Findings	8
Orphan Summary	30
Government Records Searched/Data Currency Tracking	GR-1

GEOCHECK ADDENDUM

GeoCheck - Not Requested

Thank you for your business.
Please contact EDR at 1-800-352-0050
with any questions or comments.

Disclaimer - Copyright and Trademark Notice

This Report contains certain information obtained from a variety of public and other sources reasonably available to Environmental Data Resources, Inc. It cannot be concluded from this Report that coverage information for the target and surrounding properties does not exist from other sources. **NO WARRANTY EXPRESSED OR IMPLIED, IS MADE WHATSOEVER IN CONNECTION WITH THIS REPORT. ENVIRONMENTAL DATA RESOURCES, INC. SPECIFICALLY DISCLAIMS THE MAKING OF ANY SUCH WARRANTIES, INCLUDING WITHOUT LIMITATION, MERCHANTABILITY OR FITNESS FOR A PARTICULAR USE OR PURPOSE. ALL RISK IS ASSUMED BY THE USER. IN NO EVENT SHALL ENVIRONMENTAL DATA RESOURCES, INC. BE LIABLE TO ANYONE, WHETHER ARISING OUT OF ERRORS OR OMISSIONS, NEGLIGENCE, ACCIDENT OR ANY OTHER CAUSE, FOR ANY LOSS OF DAMAGE, INCLUDING, WITHOUT LIMITATION, SPECIAL, INCIDENTAL, CONSEQUENTIAL, OR EXEMPLARY DAMAGES. ANY LIABILITY ON THE PART OF ENVIRONMENTAL DATA RESOURCES, INC. IS STRICTLY LIMITED TO A REFUND OF THE AMOUNT PAID FOR THIS REPORT.** Purchaser accepts this Report "AS IS". Any analyses, estimates, ratings, environmental risk levels or risk codes provided in this Report are provided for illustrative purposes only, and are not intended to provide, nor should they be interpreted as providing any facts regarding, or prediction or forecast of, any environmental risk for any property. Only a Phase I Environmental Site Assessment performed by an environmental professional can provide information regarding the environmental risk for any property. Additionally, the information provided in this Report is not to be construed as legal advice.

Copyright 2015 by Environmental Data Resources, Inc. All rights reserved. Reproduction in any media or format, in whole or in part, of any report or map of Environmental Data Resources, Inc., or its affiliates, is prohibited without prior written permission.

EDR and its logos (including Sanborn and Sanborn Map) are trademarks of Environmental Data Resources, Inc. or its affiliates. All other trademarks used herein are the property of their respective owners.

EXECUTIVE SUMMARY

A search of available environmental records was conducted by Environmental Data Resources, Inc (EDR). The report was designed to assist parties seeking to meet the search requirements of EPA's Standards and Practices for All Appropriate Inquiries (40 CFR Part 312), the ASTM Standard Practice for Environmental Site Assessments (E 1527-13) or custom requirements developed for the evaluation of environmental risk associated with a parcel of real estate.

TARGET PROPERTY INFORMATION

ADDRESS

5454 VENNOY ROAD
WAYNE, MI 48184

COORDINATES

Latitude (North):	42.2699000 - 42° 16' 11.64"
Longitude (West):	83.3651000 - 83° 21' 54.36"
Universal Transverse Mercator:	Zone 17
UTM X (Meters):	304947.2
UTM Y (Meters):	4682238.5
Elevation:	651 ft. above sea level

USGS TOPOGRAPHIC MAP ASSOCIATED WITH TARGET PROPERTY

Target Property Map:	6066352 INKSTER, MI
Version Date:	2014
Southwest Map:	6067812 BELLEVILLE, MI
Version Date:	2014
Northwest Map:	6066344 WAYNE, MI
Version Date:	2014

AERIAL PHOTOGRAPHY IN THIS REPORT

Portions of Photo from:	20120702
Source:	USDA

MAPPED SITES SUMMARY

Target Property Address:
5454 VENOEY ROAD
WAYNE, MI 48184

Click on Map ID to see full detail.

MAP ID	SITE NAME	ADDRESS	DATABASE ACRONYMS	RELATIVE ELEVATION	DIST (ft. & mi.) DIRECTION
A1	COUNTY OF WAYNE HEAL	5454 VENOEY ROAD	RCRA NonGen / NLR, FINDS		TP
A2	COUNTY OF WAYNE HEAL	5454 VENOEY RD	WDS		TP
B3	32500 VAN BORN ROAD	32500 VAN BORN ROAD	INVENTORY	Lower	745, 0.141, SE
B4	METRO COMMERCE CENTE	32500 VAN BORN ROAD	INVENTORY	Lower	745, 0.141, SE
C5	DELUXE VIDEO SERVICE	32500 VAN BORN RD	RCRA-CESQG	Lower	777, 0.147, ESE
C6	GMSPO NAT'L RETURN C	32500 VAN BORN RD	RCRA-CESQG, FINDS	Lower	777, 0.147, ESE
C7	PERKINS ENGINES INC	32500 VAN BORN RD	UST, RCRA NonGen / NLR	Lower	777, 0.147, ESE
C8	PERKINS ENGINES INC	32500 VAN BORN RD	BEA, WDS	Lower	777, 0.147, ESE
9	TORRE & BRUGLIO	33250 GATEWAY DR	RCRA-CESQG	Lower	965, 0.183, SSE
D10	ANNAPOLIS HOSPITAL	33155 ANNAPOLIS, P.	RCRA-CESQG, LUST, UST, MLTS, FINDS	Lower	1054, 0.200, North
D11	OAKWOOD ANNAPOLIS HO	33155 ANNAPOLIS AVE	AST	Lower	1054, 0.200, North
12	FRANKLIN JUNIOR HIGH	33555 ANNAPOLIS ST	RCRA NonGen / NLR	Lower	1103, 0.209, NW
13	34220 MYRTLE, WAYNE	34220 MYRTLE STREET	INVENTORY, PART 201	Higher	3553, 0.673, NW
14	STEPHEN VIGH & BERNA	32420 MICHIGAN AVE	LUST, AUL, PART 201, INVENTORY, WDS	Lower	4778, 0.905, NNE

EXECUTIVE SUMMARY

TARGET PROPERTY SEARCH RESULTS

The target property was identified in the following records. For more information on this property see page 8 of the attached EDR Radius Map report:

Site	Database(s)	EPA ID
COUNTY OF WAYNE HEAL 5454 VENNOY ROAD WAYNE, MI 48184	RCRA NonGen / NLR EPA ID:: MID985638493 FINDS Registry ID:: 110011826266	MID985638493
COUNTY OF WAYNE HEAL 5454 VENNOY RD WAYNE, MI 48184	WDS WMD Id: 407019 Site Id: MID985638493	N/A

DATABASES WITH NO MAPPED SITES

No mapped sites were found in EDR's search of available ("reasonably ascertainable ") government records either on the target property or within the search radius around the target property for the following databases:

STANDARD ENVIRONMENTAL RECORDS

Federal NPL site list

NPL..... National Priority List
Proposed NPL..... Proposed National Priority List Sites
NPL LIENS..... Federal Superfund Liens

Federal Delisted NPL site list

Delisted NPL..... National Priority List Deletions

Federal CERCLIS list

FEDERAL FACILITY..... Federal Facility Site Information listing
CERCLIS..... Comprehensive Environmental Response, Compensation, and Liability Information System

Federal CERCLIS NFRAP site List

CERC-NFRAP..... CERCLIS No Further Remedial Action Planned

Federal RCRA CORRACTS facilities list

CORRACTS..... Corrective Action Report

Federal RCRA non-CORRACTS TSD facilities list

RCRA-TSDF..... RCRA - Treatment, Storage and Disposal

EXECUTIVE SUMMARY

Federal RCRA generators list

RCRA-LQG..... RCRA - Large Quantity Generators
RCRA-SQG..... RCRA - Small Quantity Generators

Federal institutional controls / engineering controls registries

LUCIS..... Land Use Control Information System
US ENG CONTROLS..... Engineering Controls Sites List
US INST CONTROL..... Sites with Institutional Controls

Federal ERNS list

ERNS..... Emergency Response Notification System

State- and tribal - equivalent CERCLIS

SHWS..... This state does not maintain a SHWS list. See the Federal CERCLIS list and Federal NPL list.

State and tribal landfill and/or solid waste disposal site lists

SWF/LF..... Solid Waste Facilities Database

State and tribal leaking storage tank lists

INDIAN LUST..... Leaking Underground Storage Tanks on Indian Land

State and tribal registered storage tank lists

FEMA UST..... Underground Storage Tank Listing
INDIAN UST..... Underground Storage Tanks on Indian Land

State and tribal institutional control / engineering control registries

AUL..... Engineering and Institutional Controls

State and tribal voluntary cleanup sites

INDIAN VCP..... Voluntary Cleanup Priority Listing

State and tribal Brownfields sites

BROWNFIELDS..... Brownfields and UST Site Database

ADDITIONAL ENVIRONMENTAL RECORDS

Local Brownfield lists

US BROWNFIELDS..... A Listing of Brownfields Sites

Local Lists of Landfill / Solid Waste Disposal Sites

HIST LF..... Inactive Solid Waste Facilities

EXECUTIVE SUMMARY

SWRCY.....	Recycling Facilities
INDIAN ODI.....	Report on the Status of Open Dumps on Indian Lands
DEBRIS REGION 9.....	Torres Martinez Reservation Illegal Dump Site Locations
ODI.....	Open Dump Inventory

Local Lists of Hazardous waste / Contaminated Sites

US HIST CDL.....	National Clandestine Laboratory Register
CDL.....	Clandestine Drug Lab Listing
DEL PART 201.....	Delisted List of Contaminated Sites
US CDL.....	Clandestine Drug Labs

Local Land Records

LIENS.....	Lien List
LIENS 2.....	CERCLA Lien Information

Records of Emergency Release Reports

HMIRS.....	Hazardous Materials Information Reporting System
SPILLS.....	Pollution Emergency Alerting System

Other Ascertainable Records

FUDS.....	Formerly Used Defense Sites
DOD.....	Department of Defense Sites
SCRD DRYCLEANERS.....	State Coalition for Remediation of Drycleaners Listing
US FIN ASSUR.....	Financial Assurance Information
EPA WATCH LIST.....	EPA WATCH LIST
2020 COR ACTION.....	2020 Corrective Action Program List
TSCA.....	Toxic Substances Control Act
TRIS.....	Toxic Chemical Release Inventory System
SSTS.....	Section 7 Tracking Systems
ROD.....	Records Of Decision
RMP.....	Risk Management Plans
RAATS.....	RCRA Administrative Action Tracking System
PRP.....	Potentially Responsible Parties
PADS.....	PCB Activity Database System
ICIS.....	Integrated Compliance Information System
FTTS.....	FIFRA/ TSCA Tracking System - FIFRA (Federal Insecticide, Fungicide, & Rodenticide Act)/TSCA (Toxic Substances Control Act)
MLTS.....	Material Licensing Tracking System
COAL ASH DOE.....	Steam-Electric Plant Operation Data
COAL ASH EPA.....	Coal Combustion Residues Surface Impoundments List
PCB TRANSFORMER.....	PCB Transformer Registration Database
RADINFO.....	Radiation Information Database
HIST FTTS.....	FIFRA/TSCA Tracking System Administrative Case Listing
DOT OPS.....	Incident and Accident Data
CONSENT.....	Superfund (CERCLA) Consent Decrees
INDIAN RESERV.....	Indian Reservations
UMTRA.....	Uranium Mill Tailings Sites
LEAD SMELTERS.....	Lead Smelter Sites
US AIRS.....	Aerometric Information Retrieval System Facility Subsystem
US MINES.....	Mines Master Index File
AIRS.....	Permit and Emissions Inventory Data

EXECUTIVE SUMMARY

COAL ASH.....	Coal Ash Disposal Sites
DRYCLEANERS.....	Drycleaning Establishments
Financial Assurance.....	Financial Assurance Information Listing
LEAD.....	Lead Safe Housing Registry
NPDES.....	List of Active NPDES Permits
UIC.....	Underground Injection Wells Database

EDR HIGH RISK HISTORICAL RECORDS

EDR Exclusive Records

EDR MGP.....	EDR Proprietary Manufactured Gas Plants
EDR US Hist Auto Stat.....	EDR Exclusive Historic Gas Stations
EDR US Hist Cleaners.....	EDR Exclusive Historic Dry Cleaners

EDR RECOVERED GOVERNMENT ARCHIVES

Exclusive Recovered Govt. Archives

RGA PART 201.....	Recovered Government Archive State Hazardous Waste Facilities List
RGA LF.....	Recovered Government Archive Solid Waste Facilities List
RGA LUST.....	Recovered Government Archive Leaking Underground Storage Tank

SURROUNDING SITES: SEARCH RESULTS

Surrounding sites were identified in the following databases.

Elevations have been determined from the USGS Digital Elevation Model and should be evaluated on a relative (not an absolute) basis. Relative elevation information between sites of close proximity should be field verified. Sites with an elevation equal to or higher than the target property have been differentiated below from sites with an elevation lower than the target property.

Page numbers and map identification numbers refer to the EDR Radius Map report where detailed data on individual sites can be reviewed.

Sites listed in ***bold italics*** are in multiple databases.

Unmappable (orphan) sites are not considered in the foregoing analysis.

STANDARD ENVIRONMENTAL RECORDS

Federal RCRA generators list

RCRA-CESQG: RCRAInfo is EPA's comprehensive information system, providing access to data supporting the Resource Conservation and Recovery Act (RCRA) of 1976 and the Hazardous and Solid Waste Amendments (HSWA) of 1984. The database includes selective information on sites which generate, transport, store, treat and/or dispose of hazardous waste as defined by the Resource Conservation and Recovery Act (RCRA). Conditionally exempt small quantity generators (CESQGs) generate less than 100 kg of hazardous waste, or less than 1 kg of acutely hazardous waste per month.

A review of the RCRA-CESQG list, as provided by EDR, and dated 03/10/2015 has revealed that there are 4 RCRA-CESQG sites within approximately 0.25 miles of the target property.

<u>Lower Elevation</u>	<u>Address</u>	<u>Direction / Distance</u>	<u>Map ID</u>	<u>Page</u>
DELUXE VIDEO SERVICE	32500 VAN BORN RD	ESE 1/8 - 1/4 (0.147 mi.)	C5	10

EXECUTIVE SUMMARY

<u>Lower Elevation</u>	<u>Address</u>	<u>Direction / Distance</u>	<u>Map ID</u>	<u>Page</u>
GMSPO NAT'L RETURN C	32500 VAN BORN RD	ESE 1/8 - 1/4 (0.147 mi.)	C6	12
TORRE & BRUGLIO	33250 GATEWAY DR	SSE 1/8 - 1/4 (0.183 mi.)	9	19
ANNAPOLIS HOSPITAL	33155 ANNAPOLIS, P.	N 1/8 - 1/4 (0.200 mi.)	D10	20

State and tribal leaking storage tank lists

LUST: The Leaking Underground Storage Tank Incident Reports contain an inventory of reported leaking underground storage tank incidents. The data come from the Department of Environmental Quality's Leaking Underground Storage Tank (LUST) Database.

A review of the LUST list, as provided by EDR, and dated 04/29/2015 has revealed that there is 1 LUST site within approximately 0.5 miles of the target property.

<u>Lower Elevation</u>	<u>Address</u>	<u>Direction / Distance</u>	<u>Map ID</u>	<u>Page</u>
ANNAPOLIS HOSPITAL	33155 ANNAPOLIS, P.	N 1/8 - 1/4 (0.200 mi.)	D10	20
Release Status: Closed				
Substance Release: Diesel,Unknown				
Facility Id: 00001628				

State and tribal registered storage tank lists

UST: The Underground Storage Tank database contains registered USTs. USTs are regulated under Subtitle I of the Resource Conservation and Recovery Act (RCRA). The data come from the Department of Environmental Quality's Michigan UST database.

A review of the UST list, as provided by EDR, and dated 05/05/2015 has revealed that there are 2 UST sites within approximately 0.25 miles of the target property.

<u>Lower Elevation</u>	<u>Address</u>	<u>Direction / Distance</u>	<u>Map ID</u>	<u>Page</u>
PERKINS ENGINES INC	32500 VAN BORN RD	ESE 1/8 - 1/4 (0.147 mi.)	C7	14
Tank Status: Removed from Ground				
Facility Type: CLOSED				
Facility Id: 00006105				
ANNAPOLIS HOSPITAL	33155 ANNAPOLIS, P.	N 1/8 - 1/4 (0.200 mi.)	D10	20
Tank Status: Removed from Ground				
Facility Type: CLOSED				
Facility Id: 00001628				

AST: The Aboveground Storage Tank database contains registered ASTs. The data come from the Department of Natural Resources' Michigan AST database.

A review of the AST list, as provided by EDR, and dated 06/26/2015 has revealed that there is 1 AST site within approximately 0.25 miles of the target property.

<u>Lower Elevation</u>	<u>Address</u>	<u>Direction / Distance</u>	<u>Map ID</u>	<u>Page</u>
OAKWOOD ANNAPOLIS HO	33155 ANNAPOLIS AVE	N 1/8 - 1/4 (0.200 mi.)	D11	24

EXECUTIVE SUMMARY

Facility Id: 91082537
List Status: ACTIVE
Removed/Closed Date: 03/01/2013
Tank Status: Removed from Premises
Tank Status: Currently In Use

ADDITIONAL ENVIRONMENTAL RECORDS

Local Lists of Hazardous waste / Contaminated Sites

PART 201: A Part 201 Listed site is a location that has been evaluated and scored by the DEQ using the Part 201 scoring model. The location is or includes a "facility" as defined by Part 201, where there has been a release of a hazardous substance(s) in excess of the Part 201 residential criteria, and/or where corrective actions have not been completed under Part 201 to meet the applicable cleanup criteria for unrestricted residential use. The Part 201 List does not include all of the sites of contamination that are subject to regulation under Part 201 because owners are not required to inform the DEQ about the sites and can pursue cleanup independently. Sites of environmental contamination that are not known to DEQ are not on the list, nor are sites with releases that resulted in low environmental impact.

A review of the PART 201 list, as provided by EDR, and dated 10/01/2013 has revealed that there are 2 PART 201 sites within approximately 1 mile of the target property.

<u>Equal/Higher Elevation</u>	<u>Address</u>	<u>Direction / Distance</u>	<u>Map ID</u>	<u>Page</u>
34220 MYRTLE, WAYNE Facility Status: Evaluation in progress Facility ID: 82001779	34220 MYRTLE STREET	NW 1/2 - 1 (0.673 mi.)	13	26
<u>Lower Elevation</u>	<u>Address</u>	<u>Direction / Distance</u>	<u>Map ID</u>	<u>Page</u>
STEPHEN VIGH & BERNA Facility Status: See Leaking Underground Storage Tank Site Database Facility ID: 82001531	32420 MICHIGAN AVE	NNE 1/2 - 1 (0.905 mi.)	14	27

INVENTORY: The Inventory of Facilities has three data sources: Facilities under Part 201, Environmental Remediation, of the Natural Resources and Environmental Protection Act, 1994 PA 451, as amended (NREPA) identified through state funded or private party response activities (Projects); Facilities under Part 213, Leaking Underground Storage Tanks of the NREPA; and Facilities identified through submittals of Baseline Environmental Assessments (BEA) submitted pursuant to Part 201 or Part 213 of the NREPA. The Part 201 Projects Inventory does not include all of the facilities that are subject to regulation under Part 201 because owners are not required to inform the Department of Environmental Quality (DEQ) about the facilities and can pursue cleanup independently. Facilities that are not known to DEQ are not on the Inventory, nor are locations with releases that resulted in low environmental impact. Part 213 facilities listed here may have more than one release; a list of releases for which corrective actions have been completed and list of releases for which corrective action has not been completed is located on the Leaking Underground Storage Tanks Site Search webpage. The DEQ may or may not have reviewed and concurred with the conclusion that the corrective actions described in a closure report meets criteria. A BEA is a document that new or prospective property owners/operations disclose to the DEQ identifying the property as a facility pursuant to Part 201 and Part 213. The Inventory of BEA Facilities overlaps in part with the Part 201 Projects facilities and Part 213 facilities. There may be more than one BEA for each facility.

A review of the INVENTORY list, as provided by EDR, and dated 07/28/2015 has revealed that there are

EXECUTIVE SUMMARY

2 INVENTORY sites within approximately 0.5 miles of the target property.

<u>Lower Elevation</u>	<u>Address</u>	<u>Direction / Distance</u>	<u>Map ID</u>	<u>Page</u>
32500 VAN BORN ROAD Facility ID: 82002433	32500 VAN BORN ROAD	SE 1/8 - 1/4 (0.141 mi.)	B3	10
METRO COMMERCE CENTE	32500 VAN BORN ROAD	SE 1/8 - 1/4 (0.141 mi.)	B4	10

Other Ascertainable Records

RCRA NonGen / NLR: RCRAInfo is EPA's comprehensive information system, providing access to data supporting the Resource Conservation and Recovery Act (RCRA) of 1976 and the Hazardous and Solid Waste Amendments (HSWA) of 1984. The database includes selective information on sites which generate, transport, store, treat and/or dispose of hazardous waste as defined by the Resource Conservation and Recovery Act (RCRA). Non-Generators do not presently generate hazardous waste.

A review of the RCRA NonGen / NLR list, as provided by EDR, and dated 03/10/2015 has revealed that there are 2 RCRA NonGen / NLR sites within approximately 0.25 miles of the target property.

<u>Lower Elevation</u>	<u>Address</u>	<u>Direction / Distance</u>	<u>Map ID</u>	<u>Page</u>
PERKINS ENGINES INC	32500 VAN BORN RD	ESE 1/8 - 1/4 (0.147 mi.)	C7	14
FRANKLIN JUNIOR HIGH	33555 ANNAPOLIS ST	NW 1/8 - 1/4 (0.209 mi.)	12	25

BEA: A BEA is a document that new or prospective property owners/operations disclose to the DEQ identifying the property as a facility pursuant to Part 201 and Part 213. The Inventory of BEA Facilities overlaps in part with the Part 201 Projects facilities and Part 213 facilities. There may be more than one BEA for each facility.

A review of the BEA list, as provided by EDR, and dated 08/21/2013 has revealed that there is 1 BEA site within approximately 0.5 miles of the target property.

<u>Lower Elevation</u>	<u>Address</u>	<u>Direction / Distance</u>	<u>Map ID</u>	<u>Page</u>
PERKINS ENGINES INC	32500 VAN BORN RD	ESE 1/8 - 1/4 (0.147 mi.)	C8	18

EXECUTIVE SUMMARY

There were no unmapped sites in this report.

This aerial map displays a residential neighborhood with several key features:

- Central Feature:** A green-outlined polygon labeled 'A' is located in the center of the map, surrounded by concentric black circles.
- Streets:** Major roads include S Wayne Rd (vertical on the left), S Merrillman Rd (vertical on the right), and Beverly Rd (horizontal at the bottom). Other roads like Hwy 12 and P.C. Rd are visible at the top.
- Marked Points:**
 - Point 13: A red triangle on Hwy 12.
 - Point 14: A black diamond on P.C. Rd.
 - Point 12: A black diamond near the center.
 - Point 9: A black diamond near the bottom center.
 - Point 10: A black diamond near the bottom center.
 - Point 11: A black diamond near the bottom center.
 - Point 12: A black diamond near the center.
 - Point 13: A red triangle on Hwy 12.
 - Point 14: A black diamond on P.C. Rd.
 - Point A: A red triangle inside the green polygon.
 - Point B: A red triangle near the bottom center.
 - Point C: A black diamond near the bottom center.
 - Point D: A black diamond near the center.
- Other Features:** Green hatched areas are scattered throughout the map, particularly in the upper left and lower right. Blue lines represent water bodies or drainage paths.

-

Copyright © 2015 EDR, Inc. © 2010 Tele Atlas Rel. 07/2009.

DETAIL MAP - 04399851.2R

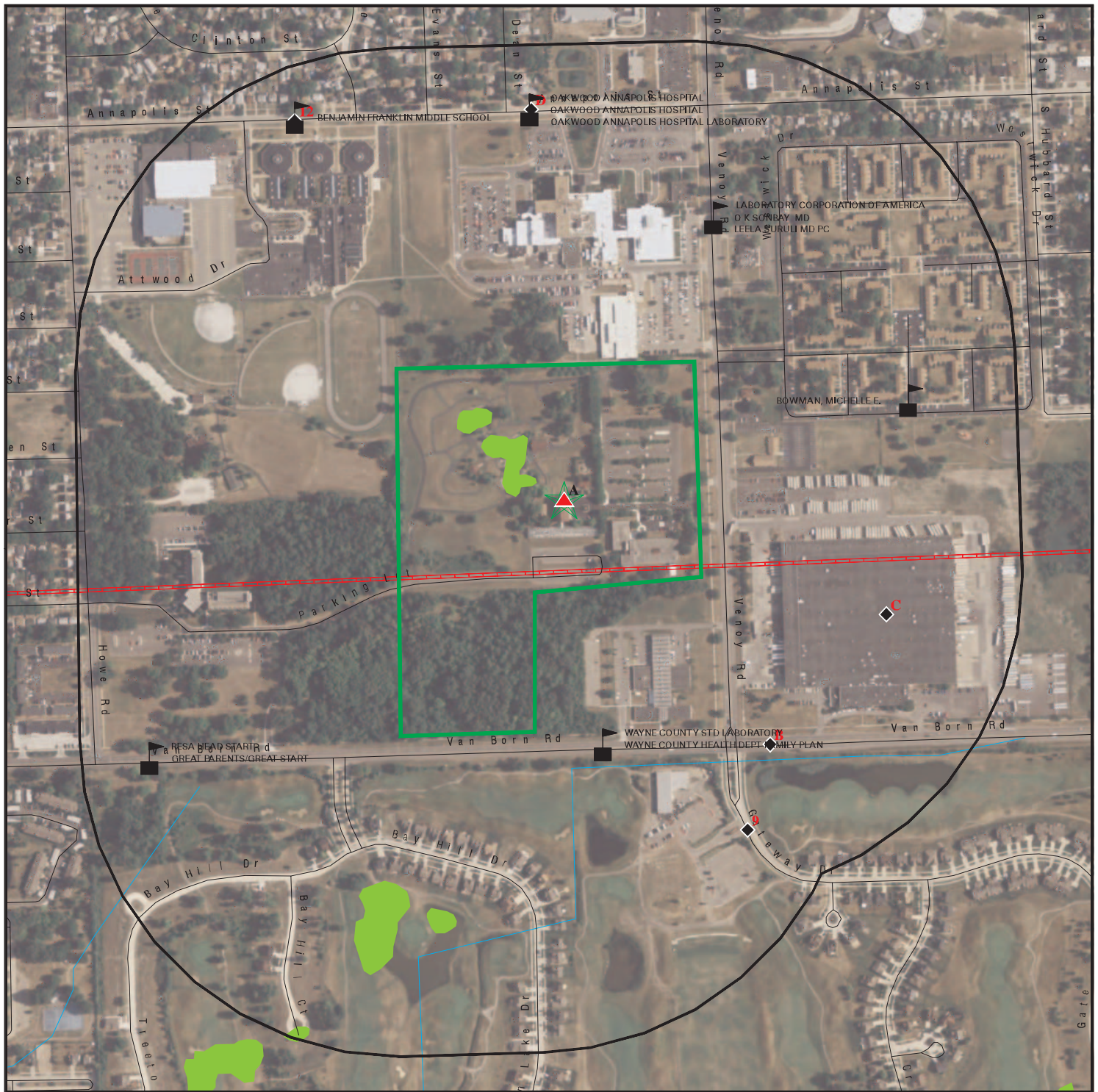

- Target Property
- Sites at elevations higher than or equal to the target property
- Sites at elevations lower than the target property
- Manufactured Gas Plants
- Sensitive Receptors
- National Priority List Sites
- Dept. Defense Sites
- Indian Reservations BIA
- Pipelines
- 100-year flood zone
- 500-year flood zone
- National Wetland Inventory
- State Wetlands

This report includes Interactive Map Layers to display and/or hide map information. The legend includes only those icons for the default map view.

SITE NAME: 5454 Venoy Road
 ADDRESS: 5454 Venoy Road
 Wayne MI 48184
 LAT/LONG: 42.2699 / 83.3651

CLIENT: PM Environmental, Inc.
 CONTACT: Emily Kim
 INQUIRY #: 04399851.2r
 DATE: September 01, 2015 5:33 pm

MAP FINDINGS SUMMARY

Database	Search Distance (Miles)	Target Property	< 1/8	1/8 - 1/4	1/4 - 1/2	1/2 - 1	> 1	Total Plotted
STANDARD ENVIRONMENTAL RECORDS								
<i>Federal NPL site list</i>								
NPL	1.000		0	0	0	0	NR	0
Proposed NPL	1.000		0	0	0	0	NR	0
NPL LIENS	TP		NR	NR	NR	NR	NR	0
<i>Federal Delisted NPL site list</i>								
Delisted NPL	1.000		0	0	0	0	NR	0
<i>Federal CERCLIS list</i>								
FEDERAL FACILITY	0.500		0	0	0	NR	NR	0
CERCLIS	0.500		0	0	0	NR	NR	0
<i>Federal CERCLIS NFRAP site List</i>								
CERC-NFRAP	0.500		0	0	0	NR	NR	0
<i>Federal RCRA CORRACTS facilities list</i>								
CORRACTS	1.000		0	0	0	0	NR	0
<i>Federal RCRA non-CORRACTS TSD facilities list</i>								
RCRA-TSDF	0.500		0	0	0	NR	NR	0
<i>Federal RCRA generators list</i>								
RCRA-LQG	0.250		0	0	NR	NR	NR	0
RCRA-SQG	0.250		0	0	NR	NR	NR	0
RCRA-CESQG	0.250		0	4	NR	NR	NR	4
<i>Federal institutional controls / engineering controls registries</i>								
LUCIS	0.500		0	0	0	NR	NR	0
US ENG CONTROLS	0.500		0	0	0	NR	NR	0
US INST CONTROL	0.500		0	0	0	NR	NR	0
<i>Federal ERNS list</i>								
ERNS	TP		NR	NR	NR	NR	NR	0
<i>State- and tribal - equivalent CERCLIS</i>								
SHWS	1.000		0	0	0	0	NR	0
<i>State and tribal landfill and/or solid waste disposal site lists</i>								
SWF/LF	0.500		0	0	0	NR	NR	0
<i>State and tribal leaking storage tank lists</i>								
LUST	0.500		0	1	0	NR	NR	1
INDIAN LUST	0.500		0	0	0	NR	NR	0
<i>State and tribal registered storage tank lists</i>								
FEMA UST	0.250		0	0	NR	NR	NR	0

MAP FINDINGS SUMMARY

Database	Search Distance (Miles)	Target Property	< 1/8	1/8 - 1/4	1/4 - 1/2	1/2 - 1	> 1	Total Plotted
UST	0.250		0	2	NR	NR	NR	2
AST	0.250		0	1	NR	NR	NR	1
INDIAN UST	0.250		0	0	NR	NR	NR	0
State and tribal institutional control / engineering control registries								
AUL	0.500		0	0	0	NR	NR	0
State and tribal voluntary cleanup sites								
INDIAN VCP	0.500		0	0	0	NR	NR	0
State and tribal Brownfields sites								
BROWNFIELDS	0.500		0	0	0	NR	NR	0
ADDITIONAL ENVIRONMENTAL RECORDS								
Local Brownfield lists								
US BROWNFIELDS	0.500		0	0	0	NR	NR	0
Local Lists of Landfill / Solid Waste Disposal Sites								
HIST LF	0.500		0	0	0	NR	NR	0
SWRCY	0.500		0	0	0	NR	NR	0
INDIAN ODI	0.500		0	0	0	NR	NR	0
DEBRIS REGION 9	0.500		0	0	0	NR	NR	0
ODI	0.500		0	0	0	NR	NR	0
Local Lists of Hazardous waste / Contaminated Sites								
US HIST CDL	TP		NR	NR	NR	NR	NR	0
PART 201	1.000		0	0	0	2	NR	2
INVENTORY	0.500		0	2	0	NR	NR	2
CDL	TP		NR	NR	NR	NR	NR	0
DEL PART 201	1.000		0	0	0	0	NR	0
US CDL	TP		NR	NR	NR	NR	NR	0
Local Land Records								
LIENS	TP		NR	NR	NR	NR	NR	0
LIENS 2	TP		NR	NR	NR	NR	NR	0
Records of Emergency Release Reports								
HMIRS	TP		NR	NR	NR	NR	NR	0
SPILLS	TP		NR	NR	NR	NR	NR	0
Other Ascertainable Records								
RCRA NonGen / NLR	0.250	1	0	2	NR	NR	NR	3
FUDS	1.000		0	0	0	0	NR	0
DOD	1.000		0	0	0	0	NR	0
SCRD DRYCLEANERS	0.500		0	0	0	NR	NR	0
US FIN ASSUR	TP		NR	NR	NR	NR	NR	0

MAP FINDINGS SUMMARY

Database	Search Distance (Miles)	Target Property	< 1/8	1/8 - 1/4	1/4 - 1/2	1/2 - 1	> 1	Total Plotted
EPA WATCH LIST	TP		NR	NR	NR	NR	NR	0
2020 COR ACTION	0.250		0	0	NR	NR	NR	0
TSCA	TP		NR	NR	NR	NR	NR	0
TRIS	TP		NR	NR	NR	NR	NR	0
SSTS	TP		NR	NR	NR	NR	NR	0
ROD	1.000		0	0	0	0	NR	0
RMP	TP		NR	NR	NR	NR	NR	0
RAATS	TP		NR	NR	NR	NR	NR	0
PRP	TP		NR	NR	NR	NR	NR	0
PADS	TP		NR	NR	NR	NR	NR	0
ICIS	TP		NR	NR	NR	NR	NR	0
FTTS	TP		NR	NR	NR	NR	NR	0
MLTS	TP		NR	NR	NR	NR	NR	0
COAL ASH DOE	TP		NR	NR	NR	NR	NR	0
COAL ASH EPA	0.500		0	0	0	NR	NR	0
PCB TRANSFORMER	TP		NR	NR	NR	NR	NR	0
RADINFO	TP		NR	NR	NR	NR	NR	0
HIST FTTS	TP		NR	NR	NR	NR	NR	0
DOT OPS	TP		NR	NR	NR	NR	NR	0
CONSENT	1.000		0	0	0	0	NR	0
INDIAN RESERV	1.000		0	0	0	0	NR	0
UMTRA	0.500		0	0	0	NR	NR	0
LEAD SMELTERS	TP		NR	NR	NR	NR	NR	0
US AIRS	TP		NR	NR	NR	NR	NR	0
US MINES	0.250		0	0	NR	NR	NR	0
FINDS	TP	1	NR	NR	NR	NR	NR	1
AIRS	TP		NR	NR	NR	NR	NR	0
BEA	0.500		0	1	0	NR	NR	1
COAL ASH	0.500		0	0	0	NR	NR	0
DRYCLEANERS	0.250		0	0	NR	NR	NR	0
Financial Assurance	TP		NR	NR	NR	NR	NR	0
LEAD	TP		NR	NR	NR	NR	NR	0
NPDES	TP		NR	NR	NR	NR	NR	0
UIC	TP		NR	NR	NR	NR	NR	0
WDS	TP	1	NR	NR	NR	NR	NR	1

EDR HIGH RISK HISTORICAL RECORDS

EDR Exclusive Records

EDR MGP	1.000	0	0	0	0	NR	0
EDR US Hist Auto Stat	0.250	0	0	NR	NR	NR	0
EDR US Hist Cleaners	0.250	0	0	NR	NR	NR	0

EDR RECOVERED GOVERNMENT ARCHIVES

Exclusive Recovered Govt. Archives

RGA PART 201	TP	NR	NR	NR	NR	NR	0
RGA LF	TP	NR	NR	NR	NR	NR	0
RGA LUST	TP	NR	NR	NR	NR	NR	0

- Totals --	3	0	13	0	2	0	18
-------------	---	---	----	---	---	---	----

MAP FINDINGS SUMMARY

<u>Database</u>	<u>Search Distance (Miles)</u>	<u>Target Property</u>	<u>< 1/8</u>	<u>1/8 - 1/4</u>	<u>1/4 - 1/2</u>	<u>1/2 - 1</u>	<u>> 1</u>	<u>Total Plotted</u>
-----------------	--	----------------------------	-----------------	------------------	------------------	----------------	---------------	--------------------------

NOTES:

TP = Target Property

NR = Not Requested at this Search Distance

Sites may be listed in more than one database

Map ID
Direction
Distance
Elevation

MAP FINDINGS

Site

Database(s)

EDR ID Number
EPA ID Number

A1
Target
Property

COUNTY OF WAYNE HEALTH DEPT
5454 VENOY ROAD
WAYNE, MI 48184

RCRA NonGen / NLR
FINDS

1000865893
MID985638493

Site 1 of 2 in cluster A

Actual:
651 ft.

RCRA NonGen / NLR:

Date form received by agency: 04/15/1999
Facility name: COUNTY OF WAYNE HEALTH DEPT
Facility address: 5454 VENOY RD
WAYNE, MI 48184
EPA ID: MID985638493
Contact: HENRY MACIEJEWSKI
Contact address: 5454 VENOY RD
WAYNE, MI 48184
Contact country: US
Contact telephone: (734) 727-7439
Contact email: Not reported
EPA Region: 05
Classification: Non-Generator
Description: Handler: Non-Generators do not presently generate hazardous waste

Owner/Operator Summary:

Owner/operator name: WAYNE COUNTY
Owner/operator address: Not reported
Not reported
Owner/operator country: Not reported
Owner/operator telephone: Not reported
Legal status: County
Owner/Operator Type: Owner
Owner/Op start date: 01/01/1970
Owner/Op end date: Not reported

Owner/operator name: WAYNE COUNTY
Owner/operator address: Not reported
Not reported
Owner/operator country: Not reported
Owner/operator telephone: Not reported
Legal status: County
Owner/Operator Type: Operator
Owner/Op start date: 01/01/1970
Owner/Op end date: Not reported

Handler Activities Summary:

U.S. importer of hazardous waste: No
Mixed waste (haz. and radioactive): No
Recycler of hazardous waste: No
Transporter of hazardous waste: No
Treater, storer or disposer of HW: No
Underground injection activity: No
On-site burner exemption: No
Furnace exemption: No
Used oil fuel burner: No
Used oil processor: No
Used oil refiner: No
Used oil fuel marketer to burner: No
Used oil Specification marketer: No
Used oil transfer facility: No

Map ID
Direction
Distance
Elevation

MAP FINDINGS

Site

Database(s)

EDR ID Number
EPA ID Number

COUNTY OF WAYNE HEALTH DEPT (Continued)

1000865893

Used oil transporter: No

. Waste code: D001
. Waste name: IGNITABLE WASTE

Historical Generators:

Date form received by agency: 11/24/1993
Site name: COUNTY OF WAYNE HEALTH DEPT
Classification: Conditionally Exempt Small Quantity Generator

. Waste code: D001
. Waste name: IGNITABLE WASTE

Violation Status: No violations found

FINDS:

Registry ID: 110011826266

Environmental Interest/Information System

NCDB (National Compliance Data Base) supports implementation of the Federal Insecticide, Fungicide, and Rodenticide Act (FIFRA) and the Toxic Substances Control Act (TSCA). The system tracks inspections in regions and states with cooperative agreements, enforcement actions, and settlements.

RCRAInfo is a national information system that supports the Resource Conservation and Recovery Act (RCRA) program through the tracking of events and activities related to facilities that generate, transport, and treat, store, or dispose of hazardous waste. RCRAInfo allows RCRA program staff to track the notification, permit, compliance, and corrective action activities required under RCRA.

A2
Target
Property

COUNTY OF WAYNE HEALTH DEPT
5454 VENNOY RD
WAYNE, MI 48184

WDS **S111940747**
N/A

Site 2 of 2 in cluster A

Actual:
651 ft.

WDS:
Site Id: MID985638493
WMD Id: 407019
Site Specific Name: WAYNE COUNTY HEALTH DEPT
Mailing Address: 5454 VENNOY RD
Mailing City/State/Zip: 48184
Mailing County: WAYNE

Map ID
Direction
Distance
Elevation

MAP FINDINGS

EDR ID Number
EPA ID Number

	Site	Database(s)	
B3 SE 1/8-1/4 0.141 mi. 745 ft.	32500 VAN BORN ROAD 32500 VAN BORN ROAD WAYNE, MI 48184 Site 1 of 2 in cluster B	INVENTORY	S114031479 N/A
Relative: Lower	INVENTORY: Bea Number: Not reported Township: Wayne District: Southeast MI Data Source: Part 201 Latitude: 42.26878 Longitude: -83.35974		
Actual: 649 ft.			
B4 SE 1/8-1/4 0.141 mi. 745 ft.	METRO COMMERCE CENTER 32500 VAN BORN ROAD WAYNE (County), MI 48184 Site 2 of 2 in cluster B	INVENTORY	S114036807 N/A
Relative: Lower	INVENTORY: Bea Number: 200502865LV Township: Wayne District: Southeast MI Data Source: BEA Latitude: Not reported Longitude: Not reported		
Actual: 649 ft.			
C5 ESE 1/8-1/4 0.147 mi. 777 ft.	DELUXE VIDEO SERVICES INC 32500 VAN BORN RD WAYNE, MI 48184 Site 1 of 4 in cluster C	RCRA-CESQG	1004722802 MID980825285
Relative: Lower	RCRA-CESQG: Date form received by agency: 08/22/1983 Facility name: DELUXE VIDEO SERVICES INC Facility address: 32500 VAN BORN RD WAYNE, MI 48184 EPA ID: MID980825285 Contact: JEFF MOUCHET Contact address: 32500 VAN BORN RD WAYNE, MI 48184 Contact country: US Contact telephone: (734) 467-1173 Contact email: Not reported EPA Region: 05 Classification: Conditionally Exempt Small Quantity Generator Description: Handler: generates 100 kg or less of hazardous waste per calendar month, and accumulates 1000 kg or less of hazardous waste at any time; or generates 1 kg or less of acutely hazardous waste per calendar month, and accumulates at any time: 1 kg or less of acutely hazardous waste; or 100 kg or less of any residue or contaminated soil, waste or other debris resulting from the cleanup of a spill, into or on any land or water, of acutely hazardous waste; or generates 100 kg or less of any residue or contaminated soil, waste or other debris resulting from the cleanup of a spill, into or on any land or water, of acutely hazardous waste during any calendar month, and accumulates at any		
Actual: 647 ft.			

Map ID
Direction
Distance
Elevation

MAP FINDINGS

Site

Database(s)

EDR ID Number
EPA ID Number

DELUXE VIDEO SERVICES INC (Continued)

1004722802

time: 1 kg or less of acutely hazardous waste; or 100 kg or less of any residue or contaminated soil, waste or other debris resulting from the cleanup of a spill, into or on any land or water, of acutely hazardous waste

Owner/Operator Summary:

Owner/operator name: DELUXE VIDEO SERVICES INC
Owner/operator address: Not reported
Not reported
Owner/operator country: Not reported
Owner/operator telephone: Not reported
Legal status: Private
Owner/Operator Type: Operator
Owner/Op start date: 02/27/1999
Owner/Op end date: Not reported

Owner/operator name: DELUXE VIDEO SERVICES INC
Owner/operator address: Not reported
Not reported
Owner/operator country: Not reported
Owner/operator telephone: Not reported
Legal status: Private
Owner/Operator Type: Owner
Owner/Op start date: 02/27/1999
Owner/Op end date: Not reported

Handler Activities Summary:

U.S. importer of hazardous waste: No
Mixed waste (haz. and radioactive): No
Recycler of hazardous waste: No
Transporter of hazardous waste: No
Treater, storer or disposer of HW: No
Underground injection activity: No
On-site burner exemption: No
Furnace exemption: No
Used oil fuel burner: No
Used oil processor: No
User oil refiner: No
Used oil fuel marketer to burner: No
Used oil Specification marketer: No
Used oil transfer facility: No
Used oil transporter: No

. Waste code: D001
. Waste name: IGNITABLE WASTE

Violation Status: No violations found

Map ID
Direction
Distance
Elevation

MAP FINDINGS

EDR ID Number
EPA ID Number

C6
ESE
1/8-1/4
0.147 mi.
777 ft.

GMSPO NAT'L RETURN CTR
32500 VAN BORN RD
WAYNE, MI 48184

Site 2 of 4 in cluster C

RCRA-CESQG
FINDS

1004725332
MIR000040683

Relative:
Lower

RCRA-CESQG:

Date form received by agency: 07/12/1999

Facility name: GMSPO NAT'L RETURN CTR

Facility address: 32500 VAN BORN RD

WAYNE, MI 48184

EPA ID: MIR000040683

Contact: DAN WILKINSON

Contact address: 32500 VAN BORN RD

WAYNE, MI 48184

Contact country: US

Contact telephone: (734) 326-2581

Contact email: Not reported

EPA Region: 05

Classification: Conditionally Exempt Small Quantity Generator

Description: Handler: generates 100 kg or less of hazardous waste per calendar month, and accumulates 1000 kg or less of hazardous waste at any time; or generates 1 kg or less of acutely hazardous waste per calendar month, and accumulates at any time: 1 kg or less of acutely hazardous waste; or 100 kg or less of any residue or contaminated soil, waste or other debris resulting from the cleanup of a spill, into or on any land or water, of acutely hazardous waste; or generates 100 kg or less of any residue or contaminated soil, waste or other debris resulting from the cleanup of a spill, into or on any land or water, of acutely hazardous waste during any calendar month, and accumulates at any time: 1 kg or less of acutely hazardous waste; or 100 kg or less of any residue or contaminated soil, waste or other debris resulting from the cleanup of a spill, into or on any land or water, of acutely hazardous waste

Owner/Operator Summary:

Owner/operator name: GENERAL MOTORS CORP

Owner/operator address: Not reported

Not reported

Owner/operator country: Not reported

Owner/operator telephone: Not reported

Legal status: Private

Owner/Operator Type: Operator

Owner/Op start date: 01/01/1970

Owner/Op end date: Not reported

Owner/operator name: GENERAL MOTORS CORP

Owner/operator address: Not reported

Not reported

Owner/operator country: Not reported

Owner/operator telephone: Not reported

Legal status: Private

Owner/Operator Type: Owner

Owner/Op start date: 01/01/1970

Owner/Op end date: Not reported

Handler Activities Summary:

U.S. importer of hazardous waste: No

Map ID
Direction
Distance
Elevation

MAP FINDINGS

Site

Database(s)

EDR ID Number
EPA ID Number

GMSPO NAT'L RETURN CTR (Continued)

1004725332

Mixed waste (haz. and radioactive): No
Recycler of hazardous waste: No
Transporter of hazardous waste: No
Treater, storer or disposer of HW: No
Underground injection activity: No
On-site burner exemption: No
Furnace exemption: No
Used oil fuel burner: No
Used oil processor: No
User oil refiner: No
Used oil fuel marketer to burner: No
Used oil Specification marketer: No
Used oil transfer facility: No
Used oil transporter: No

. Waste code: D001
. Waste name: IGNITABLE WASTE

Violation Status: No violations found

FINDS:

Registry ID: 110009395582

Environmental Interest/Information System

RCRAInfo is a national information system that supports the Resource Conservation and Recovery Act (RCRA) program through the tracking of events and activities related to facilities that generate, transport, and treat, store, or dispose of hazardous waste. RCRAInfo allows RCRA program staff to track the notification, permit, compliance, and corrective action activities required under RCRA.

Registry ID: 110009599489

Environmental Interest/Information System

RCRAInfo is a national information system that supports the Resource Conservation and Recovery Act (RCRA) program through the tracking of events and activities related to facilities that generate, transport, and treat, store, or dispose of hazardous waste. RCRAInfo allows RCRA program staff to track the notification, permit, compliance, and corrective action activities required under RCRA.

Registry ID: 110003584531

Environmental Interest/Information System

RCRAInfo is a national information system that supports the Resource Conservation and Recovery Act (RCRA) program through the tracking of events and activities related to facilities that generate, transport, and treat, store, or dispose of hazardous waste. RCRAInfo allows RCRA program staff to track the notification, permit, compliance, and corrective action activities required under RCRA.

Map ID
Direction
Distance
Elevation

MAP FINDINGS

Site

Database(s)

EDR ID Number
EPA ID Number

C7
ESE
1/8-1/4
0.147 mi.
777 ft.

PERKINS ENGINES INC
32500 VAN BORN RD
WAYNE, MI 48184

Site 3 of 4 in cluster C

UST 1000270849
RCRA NonGen / NLR MID006529689

Relative:
Lower

UST:

Actual:
647 ft.

Facility ID: 00006105
Facility Type: CLOSED
Owner Name: PERKINS ENGINES, INC
Owner Address: 32500 VAN BORN RD
Owner City,St,Zip: WAYNE, MI 48184
Owner Country: USA
Owner Contact: Not reported
Owner Phone: (734) 595-9648
Contact: R.W. SCHULTHEIS II
Contact Phone: (734) 595-9648
Date of Collection: 01/11/2001
Accuracy: 100
Accuracy Value Unit: FEET
Horizontal Datum: NAD83
Source: STATE OF MICHIGAN
Point Line Area: POINT
Desc Category: Plant Entrance (Freight)
Method of Collection: Address Matching-House Number
Latitude: 42.26727
Longitude: -83.36019

Tank ID: 1
Tank Status: Removed from Ground
Capacity: 5000
Product: Diesel
Install Date: 05/28/1980
Remove Date: 08/01/1989
Tank Release Detection: Not reported
Pipe Release Detection: Not reported
Piping Material: Galvanized Steel
Piping Type: Not reported
Construction Material: Asphalt Coated or Bare Steel
Impressed Device: No

Tank ID: 2
Tank Status: Removed from Ground
Capacity: 5000
Product: Used Oil
Install Date: 05/28/1980
Remove Date: 08/01/1989
Tank Release Detection: Not reported
Pipe Release Detection: Not reported
Piping Material: Galvanized Steel
Piping Type: Not reported
Construction Material: Asphalt Coated or Bare Steel
Impressed Device: No

Tank ID: 3
Tank Status: Removed from Ground
Capacity: 560

Map ID
Direction
Distance
Elevation

MAP FINDINGS

Site

Database(s)

EDR ID Number
EPA ID Number

PERKINS ENGINES INC (Continued)

1000270849

Product: Gasoline
Install Date: 05/28/1980
Remove Date: 08/01/1989
Tank Release Detection: Not reported
Pipe Release Detection: Not reported
Piping Material: Galvanized Steel
Piping Type: Not reported
Construction Material: Asphalt Coated or Bare Steel
Impressed Device: No

Tank ID: 4
Tank Status: Removed from Ground
Capacity: 500
Product: Diesel
Install Date: Not reported
Remove Date: 08/01/1989
Tank Release Detection: Not reported
Pipe Release Detection: Not reported
Piping Material: Unknown
Piping Type: Not reported
Construction Material: Unknown
Impressed Device: No

Tank ID: 5
Tank Status: Removed from Ground
Capacity: 500
Product: Gasoline
Install Date: Not reported
Remove Date: 08/01/1989
Tank Release Detection: Not reported
Pipe Release Detection: Not reported
Piping Material: Unknown
Piping Type: Not reported
Construction Material: Unknown
Impressed Device: No

Tank ID: 6
Tank Status: Removed from Ground
Capacity: 1000
Product: GEAR LUBE
Install Date: 05/28/1965
Remove Date: 08/01/1989
Tank Release Detection: Not reported
Pipe Release Detection: Not reported
Piping Material: Bare Steel, Galvanized Steel
Piping Type: Not reported
Construction Material: Asphalt Coated or Bare Steel
Impressed Device: No

Tank ID: 7
Tank Status: Removed from Ground
Capacity: 1000
Product: GEAR LUBE

Map ID
Direction
Distance
Elevation

MAP FINDINGS

Site

Database(s)

EDR ID Number
EPA ID Number

PERKINS ENGINES INC (Continued)

1000270849

Install Date: 05/28/1965
Remove Date: 08/01/1989
Tank Release Detection: Not reported
Pipe Realease Detection: Not reported
Piping Material: Bare Steel,Galvanized Steel
Piping Type: Not reported
Construction Material: Asphalt Coated or Bare Steel
Impressed Device: No

Tank ID: 8
Tank Status: Removed from Ground
Capacity: 1000
Product: Gasoline
Install Date: 05/28/1965
Remove Date: 08/01/1989
Tank Release Detection: Not reported
Pipe Realease Detection: Not reported
Piping Material: Bare Steel,Galvanized Steel
Piping Type: Not reported
Construction Material: Asphalt Coated or Bare Steel
Impressed Device: No

Tank ID: 9
Tank Status: Removed from Ground
Capacity: 560
Product: Diesel
Install Date: 05/28/1965
Remove Date: 08/01/1989
Tank Release Detection: Not reported
Pipe Realease Detection: Not reported
Piping Material: Bare Steel,Galvanized Steel
Piping Type: Not reported
Construction Material: Asphalt Coated or Bare Steel
Impressed Device: No

Tank ID: 10
Tank Status: Removed from Ground
Capacity: 10000
Product: HYD. OIL
Install Date: 05/28/1965
Remove Date: 08/01/1989
Tank Release Detection: Not reported
Pipe Realease Detection: Not reported
Piping Material: Bare Steel,Galvanized Steel
Piping Type: Not reported
Construction Material: Asphalt Coated or Bare Steel
Impressed Device: No

Tank ID: 11
Tank Status: Removed from Ground
Capacity: 2000
Product: HYD. OIL
Install Date: 05/28/1965

Map ID
Direction
Distance
Elevation

MAP FINDINGS

Site

Database(s)

EDR ID Number
EPA ID Number

PERKINS ENGINES INC (Continued)

1000270849

Remove Date: 08/01/1989
Tank Release Detection: Not reported
Pipe Release Detection: Not reported
Piping Material: Bare Steel, Galvanized Steel
Piping Type: Not reported
Construction Material: Asphalt Coated or Bare Steel
Impressed Device: No

RCRA NonGen / NLR:

Date form received by agency: 12/09/1980
Facility name: PERKINS ENGINES INC
Facility address: 32500 VAN BORN RD
WAYNE, MI 48184
EPA ID: MID006529689
Mailing address: 1700 BELLE MEADE CT.
LAWRENCEVILLE, GA 30043
Contact: ROBERT SCHULTHEIS
Contact address: 32500 VAN BORN RD
WAYNE, MI 48184
Contact country: US
Contact telephone: (313) 493-8683
Contact email: Not reported
EPA Region: 05
Classification: Non-Generator
Description: Handler: Non-Generators do not presently generate hazardous waste

Owner/Operator Summary:

Owner/operator name: NO ACTIVE O/OP AS NOT GENERATING WASTE
Owner/operator address: Not reported
Not reported
Owner/operator country: Not reported
Owner/operator telephone: Not reported
Legal status: Private
Owner/Operator Type: Operator
Owner/Op start date: 01/03/1970
Owner/Op end date: Not reported

Owner/operator name: NO ACTIVE O/OP AS NOT GENERATING WASTE
Owner/operator address: Not reported
Not reported
Owner/operator country: Not reported
Owner/operator telephone: Not reported
Legal status: Private
Owner/Operator Type: Owner
Owner/Op start date: 01/03/1970
Owner/Op end date: Not reported

Handler Activities Summary:

U.S. importer of hazardous waste: No
Mixed waste (haz. and radioactive): No
Recycler of hazardous waste: No
Transporter of hazardous waste: No
Treater, storer or disposer of HW: No
Underground injection activity: No
On-site burner exemption: No
Furnace exemption: No

Map ID
Direction
Distance
Elevation

MAP FINDINGS

Site

Database(s)

EDR ID Number
EPA ID Number

PERKINS ENGINES INC (Continued)

1000270849

Used oil fuel burner: No
Used oil processor: No
User oil refiner: No
Used oil fuel marketer to burner: No
Used oil Specification marketer: No
Used oil transfer facility: No
Used oil transporter: No

. Waste code: D001
. Waste name: IGNITABLE WASTE

Violation Status: No violations found

**C8
ESE
1/8-1/4
0.147 mi.
777 ft.**

**PERKINS ENGINES INC
32500 VAN BORN RD
WAYNE, MI 48184**

**BEA S107031723
WDS N/A**

Site 4 of 4 in cluster C

**Relative:
Lower**

BEA:
Secondary Address: Not reported
BEA Number: 2865
District: Southeast MI
Date Received: 08/05/2005
Submitter Name: Metro Commerce Center, LLC
Petition Determination: Affirmed
Petition Disclosure: 1
Category: No Hazardous Substance(s)
Determination 20107A: No Request
Reviewer: novake
Division Assigned: Environmental Response Division

**Actual:
647 ft.**

WDS:

Site Id: MID006529689
WMD Id: 394246
Site Specific Name: PERKINS ENGINES INC
Mailing Address: 1700 BELLE MEADE CT.
Mailing City/State/Zip: 30043
Mailing County: Not reported

Site Id: MID980825285
WMD Id: 399290
Site Specific Name: DELUXE VIDEO SERVICES INC
Mailing Address: 32500 VAN BORN RD
Mailing City/State/Zip: 48184
Mailing County: WAYNE

Site Id: MIR000040683
WMD Id: 413218
Site Specific Name: GMSPO NAT'L RETURN CTR
Mailing Address: 32500 VAN BORN RD
Mailing City/State/Zip: 48184
Mailing County: WAYNE

Map ID
Direction
Distance
Elevation

MAP FINDINGS

EDR ID Number
EPA ID Number

9
SSE
1/8-1/4
0.183 mi.
965 ft.

TORRE & BRUGLIO
33250 GATEWAY DR
ROMULUS, MI 48174

RCRA-CESQG

1007098466
MIK523584647

Relative:
Lower

RCRA-CESQG:

Date form received by agency: 03/06/2002

Facility name: TORRE & BRUGLIO

Facility address: 33250 GATEWAY DR

ROMULUS, MI 48174

EPA ID: MIK523584647

Mailing address: 850 FEATHERSTONE ST

PONTIAC, MI 48342

Contact: ALBERT GERGIS

Contact address: 33250 GATEWAY DR

ROMULUS, MI 48174

Contact country: US

Contact telephone: (734) 722-1674

Contact email: Not reported

EPA Region: 05

Classification: Conditionally Exempt Small Quantity Generator

Description: Handler: generates 100 kg or less of hazardous waste per calendar month, and accumulates 1000 kg or less of hazardous waste at any time; or generates 1 kg or less of acutely hazardous waste per calendar month, and accumulates at any time: 1 kg or less of acutely hazardous waste; or 100 kg or less of any residue or contaminated soil, waste or other debris resulting from the cleanup of a spill, into or on any land or water, of acutely hazardous waste; or generates 100 kg or less of any residue or contaminated soil, waste or other debris resulting from the cleanup of a spill, into or on any land or water, of acutely hazardous waste during any calendar month, and accumulates at any time: 1 kg or less of acutely hazardous waste; or 100 kg or less of any residue or contaminated soil, waste or other debris resulting from the cleanup of a spill, into or on any land or water, of acutely hazardous waste

Owner/Operator Summary:

Owner/operator name: TORRE & BRUGLIO

Owner/operator address: Not reported

Not reported

Owner/operator country: Not reported

Owner/operator telephone: Not reported

Legal status: Private

Owner/Operator Type: Owner

Owner/Op start date: 05/31/2001

Owner/Op end date: Not reported

Owner/operator name: TORRE & BRUGLIO

Owner/operator address: Not reported

Not reported

Owner/operator country: Not reported

Owner/operator telephone: Not reported

Legal status: Private

Owner/Operator Type: Operator

Owner/Op start date: 05/31/2001

Owner/Op end date: Not reported

Map ID
Direction
Distance
Elevation

MAP FINDINGS

Site

Database(s)

EDR ID Number
EPA ID Number

TORRE & BRUGLIO (Continued)

1007098466

Handler Activities Summary:

U.S. importer of hazardous waste: No
Mixed waste (haz. and radioactive): No
Recycler of hazardous waste: No
Transporter of hazardous waste: No
Treater, storer or disposer of HW: No
Underground injection activity: No
On-site burner exemption: No
Furnace exemption: No
Used oil fuel burner: No
Used oil processor: No
User oil refiner: No
Used oil fuel marketer to burner: No
Used oil Specification marketer: No
Used oil transfer facility: No
Used oil transporter: No

. Waste code: D001
. Waste name: IGNITABLE WASTE

Violation Status: No violations found

D10 **ANNAPOLIS HOSPITAL**
North **33155 ANNAPOLIS, P. O. BOX 806**
1/8-1/4 **WAYNE, MI 48184**
0.200 mi.
1054 ft. **Site 1 of 2 in cluster D**

RCRA-CESQG **1000154018**
LUST **MID093822625**
UST
MLTS
FINDS

Relative:
Lower

RCRA-CESQG:

Date form received by agency: 06/30/2014
Facility name: OAKWOOD HOSPITAL - WAYNE
Facility address: 33155 ANNAPOLIS ST
WAYNE, MI 48184
EPA ID: MID093822625
Contact: WILLIAM E PERSONDEK
Contact address: Not reported

Actual:
647 ft.

Not reported

Contact country: US

Contact telephone: (734) 467-4115

Contact email: PERSONDW@OAKWOOD.ORG

EPA Region: 05

Classification: Conditionally Exempt Small Quantity Generator

Description: Handler: generates 100 kg or less of hazardous waste per calendar month, and accumulates 1000 kg or less of hazardous waste at any time; or generates 1 kg or less of acutely hazardous waste per calendar month, and accumulates at any time: 1 kg or less of acutely hazardous waste; or 100 kg or less of any residue or contaminated soil, waste or other debris resulting from the cleanup of a spill, into or on any land or water, of acutely hazardous waste; or generates 100 kg or less of any residue or contaminated soil, waste or other debris resulting from the cleanup of a spill, into or on any land or water, of acutely hazardous waste during any calendar month, and accumulates at any time: 1 kg or less of acutely hazardous waste; or 100 kg or less of any residue or contaminated soil, waste or other debris resulting from the cleanup of a spill, into or on any land or water, of acutely hazardous waste

Map ID
Direction
Distance
Elevation

MAP FINDINGS

Site

Database(s)

EDR ID Number
EPA ID Number

ANNAPOLIS HOSPITAL (Continued)

1000154018

Owner/Operator Summary:

Owner/operator name: UNITED CARE INC
Owner/operator address: Not reported
Not reported
Owner/operator country: Not reported
Owner/operator telephone: Not reported
Legal status: Private
Owner/Operator Type: Operator
Owner/Op start date: 09/21/1957
Owner/Op end date: Not reported

Owner/operator name: JAY BONNELL
Owner/operator address: Not reported
Not reported
Owner/operator country: Not reported
Owner/operator telephone: Not reported
Legal status: Private
Owner/Operator Type: Operator
Owner/Op start date: 06/26/2013
Owner/Op end date: Not reported

Owner/operator name: UNITED CARE INC
Owner/operator address: Not reported
Not reported
Owner/operator country: Not reported
Owner/operator telephone: Not reported
Legal status: Private
Owner/Operator Type: Owner
Owner/Op start date: 09/21/1957
Owner/Op end date: Not reported

Handler Activities Summary:

U.S. importer of hazardous waste: No
Mixed waste (haz. and radioactive): No
Recycler of hazardous waste: No
Transporter of hazardous waste: No
Treater, storer or disposer of HW: No
Underground injection activity: No
On-site burner exemption: No
Furnace exemption: No
Used oil fuel burner: No
Used oil processor: No
User oil refiner: No
Used oil fuel marketer to burner: No
Used oil Specification marketer: No
Used oil transfer facility: No
Used oil transporter: No

Universal Waste Summary:

Waste type: Batteries
Accumulated waste on-site: Yes
Generated waste on-site: Yes

. Waste code: D001
. Waste name: IGNITABLE WASTE

Map ID
Direction
Distance
Elevation

MAP FINDINGS

Site

Database(s)

EDR ID Number
EPA ID Number

ANNAPOLIS HOSPITAL (Continued)

1000154018

Historical Generators:

Date form received by agency: 03/14/2013
Site name: ANNAPOLIS HOSPITAL
Classification: Small Quantity Generator

. Waste code: D001
. Waste name: IGNITABLE WASTE

Date form received by agency: 09/17/1998
Site name: ANNAPOLIS HOSPITAL
Classification: Not a generator, verified

. Waste code: D001
. Waste name: IGNITABLE WASTE

Date form received by agency: 11/10/1986
Site name: ANNAPOLIS HOSPITAL
Classification: Small Quantity Generator

. Waste code: D001
. Waste name: IGNITABLE WASTE

Violation Status: No violations found

LUST:

Facility ID: 00001628
Source: STATE OF MICHIGAN
Owner Name: United Care Inc
Owner Address: OAKLAND UNITED HOSPITAL INC 33155 ANNAPOLIS AVE
Owner City,St,Zip: WAYNE, MI 48184
Owner Contact: Not reported
Owner Phone: (734) 467-4175
Country: USA
District: Region 1 - SE Michigan District Office
Site Name: Annapolis Hospital
Latitude: 42.27403
Longitude: -83.36577
Date of Collection: 01/11/2001
Method of Collection: Address Matching-House Number
Accuracy: 100
Accuracy Value Unit: FEET
Horizontal Data: NAD83
Point Line Area: POINT
Desc Category: Plant Entrance (Freight)

Leak Number: C-0420-94
Release Date: 05/13/1994
Substance Released: Diesel,Unknown
Release Status: Closed
Release Closed Date: 11/15/1994

UST:

Facility ID: 00001628
Facility Type: CLOSED
Owner Name: UNITED CARE INC
Owner Address: OAKLAND UNITED HOSPITAL INC 33155 ANNAPOLIS AVE
Owner City,St,Zip: WAYNE, MI 48184
Owner Country: USA

Map ID
Direction
Distance
Elevation

MAP FINDINGS

Site

Database(s)

EDR ID Number
EPA ID Number

ANNAPOLIS HOSPITAL (Continued)

1000154018

Owner Contact: Not reported
Owner Phone: (734) 467-4175
Contact: FRAN TRUPIANO
Contact Phone: (734) 467-4181
Date of Collection: 01/11/2001
Accuracy: 100
Accuracy Value Unit: FEET
Horizontal Datum: NAD83
Source: STATE OF MICHIGAN
Point Line Area: POINT
Desc Category: Plant Entrance (Freight)
Method of Collection: Address Matching-House Number
Latitude: 42.27403
Longitude: -83.36577

Tank ID: 1
Tank Status: **Removed from Ground**
Capacity: 20000
Product: Diesel
Install Date: 04/02/1966
Remove Date: 08/01/1994
Tank Release Detection: Not reported
Pipe Release Detection: Not reported
Piping Material: Bare Steel
Piping Type: Not reported
Construction Material: Asphalt Coated or Bare Steel
Impressed Device: No

Tank ID: 2
Tank Status: **Removed from Ground**
Capacity: 2000
Product: Diesel
Install Date: 04/02/1956
Remove Date: 08/19/1994
Tank Release Detection: Not reported
Pipe Release Detection: Not reported
Piping Material: Bare Steel
Piping Type: Not reported
Construction Material: Asphalt Coated or Bare Steel
Impressed Device: No

MLTS:

License Number: SNM-1853
First License Date: Not reported
License Date: 02/01/85
Lic. Expiration Date: 01/31/90
Contact Name: Not reported
Contact Phone: Not reported
Institution Code: 11457
Department/Bldg: Not reported
States Allowing Use: Not reported
Store Material Use: No
Redistribution Use: No
Incinerate Use: No
Burial Use: No
Last Inspection Date: 08/01/90

Map ID
Direction
Distance
Elevation

MAP FINDINGS

Site

Database(s)

EDR ID Number
EPA ID Number

ANNAPOLIS HOSPITAL (Continued)

1000154018

Next Inspection Date: Not reported
Licensee Contact: Not reported
Inspector Name: Not reported

FINDS:

Registry ID: 110003608347

Environmental Interest/Information System

RCRAInfo is a national information system that supports the Resource Conservation and Recovery Act (RCRA) program through the tracking of events and activities related to facilities that generate, transport, and treat, store, or dispose of hazardous waste. RCRAInfo allows RCRA program staff to track the notification, permit, compliance, and corrective action activities required under RCRA.

ICIS (Integrated Compliance Information System) is the Integrated Compliance Information System and provides a database that, when complete, will contain integrated Enforcement and Compliance information across most of EPA's programs. The vision for ICIS is to replace EPA's independent databases that contain Enforcement data with a single repository for that information. Currently, ICIS contains all Federal Administrative and Judicial enforcement actions. This information is maintained in ICIS by EPA in the Regional offices and its Headquarters. A future release of ICIS will replace the Permit Compliance System (PCS) which supports the NPDES and will integrate that information with Federal actions already in the system. ICIS also has the capability to track other activities occurring in the Region that support Compliance and Enforcement programs. These include; Incident Tracking, Compliance Assistance, and Compliance Monitoring.

D11
North
1/8-1/4
0.200 mi.
1054 ft.
OAKWOOD ANNAPOLIS HOSPITAL
33155 ANNAPOLIS AVE
WAYNE, MI 48184
Site 2 of 2 in cluster D

AST **A100171897**
N/A

Relative:
Lower

AST:

Actual:
647 ft.

Facility ID: 91082537
Facility Phone: (734) 467-4181
Owner Name: OAKWOOD ANNAPOLIS HOSPITAL
Owner Address: 33155 ANNAPOLIS AVE
Owner City, St, Zip: WAYNE, MI 48184
Owner County: USA
Owner Contact: Not reported
Owner Telephone: () -
District: Region 1 - SE Michigan District Office
Contact: Matt Roni
List Status: ACTIVE
Date of Collection: 08/04/2009
Accuracy: 15 METERS
Source: STATE OF MICHIGAN
Point Line Area: POINT
Description Category: Plant Entrance (Freight)
Method of Collection: GPS Code Meas. Standard Positioning Service SA Off
Horizontal Datum: NAD83

Map ID
Direction
Distance
Elevation

MAP FINDINGS

Site

Database(s)

EDR ID Number
EPA ID Number

OAKWOOD ANNAPOLIS HOSPITAL (Continued)

A100171897

Latitude: 42.2725635
Longitude: -83.364182

Tank Id: 1
Tank Status: Removed from Premises
Capacity (in gallons): 8000
Installation Date: 03/10/1995
Substance Stored: FL
Removed/Closed Date: 03/01/2013

Tank Id: 2
Tank Status: Currently In Use
Capacity (in gallons): 15000
Installation Date: 04/22/2013
Substance Stored: Diesel
Removed/Closed Date: Not reported

**12
NW
1/8-1/4
0.209 mi.
1103 ft.**

**FRANKLIN JUNIOR HIGH SCHOOL
33555 ANNAPOLIS ST
WAYNE, MI 48184**

RCRA NonGen / NLR

**1001026251
MIR000006841**

**Relative:
Lower**

RCRA NonGen / NLR:

**Actual:
650 ft.**

Date form received by agency: 04/15/1999
Facility name: FRANKLIN JUNIOR HIGH SCHOOL
Facility address: 33555 ANNAPOLIS ST
WAYNE, MI 48184
EPA ID: MIR000006841
Contact: TONY SPIZAK
Contact address: 33555 ANNAPOLIS ST
WAYNE, MI 48184
Contact country: US
Contact telephone: (734) 595-2174
Contact email: Not reported
EPA Region: 05
Classification: Non-Generator
Description: Handler: Non-Generators do not presently generate hazardous waste

Owner/Operator Summary:

Owner/operator name: WAYNE-WESTLAND COMMUNITY SCHOOLS
Owner/operator address: Not reported
Not reported
Owner/operator country: Not reported
Owner/operator telephone: Not reported
Legal status: District
Owner/Operator Type: Owner
Owner/Op start date: 01/01/1970
Owner/Op end date: Not reported

Owner/operator name: WAYNE-WESTLAND COMMUNITY SCHOOLS
Owner/operator address: Not reported
Not reported
Owner/operator country: Not reported
Owner/operator telephone: Not reported
Legal status: District

Map ID
Direction
Distance
Elevation

MAP FINDINGS

Site

Database(s)

EDR ID Number
EPA ID Number

FRANKLIN JUNIOR HIGH SCHOOL (Continued)

1001026251

Owner/Operator Type: Operator
Owner/Op start date: 01/01/1970
Owner/Op end date: Not reported

Handler Activities Summary:

U.S. importer of hazardous waste: No
Mixed waste (haz. and radioactive): No
Recycler of hazardous waste: No
Transporter of hazardous waste: No
Treater, storer or disposer of HW: No
Underground injection activity: No
On-site burner exemption: No
Furnace exemption: No
Used oil fuel burner: No
Used oil processor: No
User oil refiner: No
Used oil fuel marketer to burner: No
Used oil Specification marketer: No
Used oil transfer facility: No
Used oil transporter: No

. Waste code: D001
. Waste name: IGNITABLE WASTE

Historical Generators:

Date form received by agency: 08/16/1995
Site name: FRANKLIN JUNIOR HIGH SCHOOL
Classification: Not a generator, verified

. Waste code: D001
. Waste name: IGNITABLE WASTE

Violation Status: No violations found

13
NW
1/2-1
0.673 mi.
3553 ft.

**34220 MYRTLE, WAYNE
34220 MYRTLE STREET
WAYNE, MI**

**INVENTORY S109029765
PART 201 N/A**

**Relative:
Higher**

INVENTORY:

Bea Number: Not reported
Township: Wayne
District: Southeast MI
Data Source: Part 201
Latitude: 42.28068
Longitude: -83.37422

**Actual:
654 ft.**

PART 201:

Facility ID: 82001779
Facility Status: Evaluation in progress
Source: Indus Commercial Mach & Comp
SAM Score: 40
SAM Score Date: 12/18/2003
Township: Not reported
Range: Not reported
Section: Not reported

Map ID
Direction
Distance
Elevation

MAP FINDINGS

Site

Database(s)

EDR ID Number
EPA ID Number

34220 MYRTLE, WAYNE (Continued)

S109029765

Quarter: Not reported
Quarter/Quarter: Not reported
Pollutants: Not reported

14
NNE
1/2-1
0.905 mi.
4778 ft.

STEPHEN VIGH & BERNADINE VIGH
32420 MICHIGAN AVE
WAYNE, MI 48184

LUST
AUL
PART 201
INVENTORY
WDS

S103085399
N/A

Relative:
Lower

LUST:

Actual:
644 ft.

Facility ID: 00036041
Source: STATE OF MICHIGAN
Owner Name: OWNER ADDRESS UNKNOWN
Owner Address: Not Recorded
Owner City,St,Zip: Not Recorded, XX 99999
Owner Contact: Not reported
Owner Phone: Not reported
Country: USA
District: Region 1 - SE Michigan District Office
Site Name: Vigh Property - Victory Auto Sal
Latitude: 42.28413
Longitude: -83.35883
Date of Collection: 01/11/2001
Method of Collection: Address Matching-House Number
Accuracy: 100
Accuracy Value Unit: FEET
Horizontal Data: NAD83
Point Line Area: POINT
Desc Category: Plant Entrance (Freight)

Leak Number: C-0364-98
Release Date: 05/07/1998
Substance Released: Gasoline
Release Status: Closed
Release Closed Date: 05/08/1998

Leak Number: C-1811-92
Release Date: 10/14/1992
Substance Released: Used Oil
Release Status: Closed
Release Closed Date: 05/08/1998

AUL:

Status: Recorded
Site Name: Not reported
Property: Stephen Vigh and Bernadine Vigh (Former Victory Used Cars)
Land Use Restriction Type: NCA
Program Type: Part 213
Program Support Assigned User: Nicholas Swartz
Program Support Assigned Date: 07/21/2009
Legal Description Of Property: Migrated
Based On The Deq Ref #: 12121304149
MDEQ Reference Number: NCA-RRD-213-04-149
Property Or Description Restricted Area: Migrated
Lead Division: STD
File Name Of Hyperlinked Legal Doc: U:\\kermi\\12121304149.pdf
Mapped Polygons Area In Acres: 0.4752000000000001

Map ID
Direction
Distance
Elevation

MAP FINDINGS

Site

Database(s)

EDR ID Number
EPA ID Number

STEPHEN VIGH & BERNADINE VIGH (Continued)

S103085399

Mapped Polygons Area In Square Miles: 6.999999999999999E-4
Date Data Entry Started: 07/21/2009
Date Data Entry Finished: 07/21/2009
Individual Or Staff Assoc With The Mapping: Nicholas Swartz
Program Used To Map Restricted Features: ArcInfo 9.3 and IcoMap 4.2
Date Legal Paperwork Stamped/Filed/Register Of Deeds: 03/03/1998
Commercial I Land Use Restriction: 0
Commercial Ii Land Use Restriction: 0
Commercial Iii Land Use Restriction: 1
Commercial Iv Land Use Restriction: 0
Industrial Land Use Restriction: 1
Residential Land Use Restriction: 0
Recreational Land Use Restriction: 0
Multiple Land-Use Restrictions: 0
Site Specific Restrictions: 0
Groundwater Consumption Restrictions: 0
Groundwater Contact Restrictions: 0
Special Well Construction Requirements: 0
Special Building Restrictions: 0
Excavation And Soil Movement Restrictions: 0
Soil Movement Requirements: 0
There Is A Restriction On All Construction: 0
Monitoring Well Protected, No Tampering Or Removal: 0
There Is An Exposure Barrier In Place: 0
There Is A Health And Safety Plan: 0
There Is A Permanent Marker On The Site: 0
Map Comments: Land restriction has not been mapped in kermi as of February 13,
2008.LUR is mapped in KERMIT as of 20090721 - Nick Swartz
Comment: Request received on 7/13/2004

PART 201:

Facility ID: 82001531
Facility Status: **See Leaking Underground Storage Tank Site Database**
Source: New & Used Car Dealers
SAM Score: 24
SAM Score Date: 08/16/1994
Township: 02S
Range: 09E
Section: 27
Quarter: SW
Quarter/Quarter: SE
Pollutants: Benzene; Ethylbenzene; Toluene; Xylenes; Zn

INVENTORY:

Bea Number: Not reported
Township: Not reported
District: Southeast MI
Data Source: Part 213
Latitude: 42.28413
Longitude: -83.35884

WDS:

Site Id: MIG000040780
WMD Id: 443004
Site Specific Name: VICTORY USED CARS
Mailing Address: 32420 MICHIGAN AVE

Map ID
Direction
Distance
Elevation

MAP FINDINGS

Site

Database(s)

EDR ID Number
EPA ID Number

STEPHEN VIGH & BERNADINE VIGH (Continued)

S103085399

Mailing City/State/Zip: 48184
Mailing County: WAYNE

Count: 0 records.

ORPHAN SUMMARY

City	EDR ID	Site Name	Site Address	Zip	Database(s)
NO SITES FOUND					

GOVERNMENT RECORDS SEARCHED / DATA CURRENCY TRACKING

To maintain currency of the following federal and state databases, EDR contacts the appropriate governmental agency on a monthly or quarterly basis, as required.

Number of Days to Update: Provides confirmation that EDR is reporting records that have been updated within 90 days from the date the government agency made the information available to the public.

STANDARD ENVIRONMENTAL RECORDS

Federal NPL site list

NPL: National Priority List

National Priorities List (Superfund). The NPL is a subset of CERCLIS and identifies over 1,200 sites for priority cleanup under the Superfund Program. NPL sites may encompass relatively large areas. As such, EDR provides polygon coverage for over 1,000 NPL site boundaries produced by EPA's Environmental Photographic Interpretation Center (EPIC) and regional EPA offices.

Date of Government Version: 03/26/2015	Source: EPA
Date Data Arrived at EDR: 04/08/2015	Telephone: N/A
Date Made Active in Reports: 06/22/2015	Last EDR Contact: 07/09/2015
Number of Days to Update: 75	Next Scheduled EDR Contact: 10/19/2015
	Data Release Frequency: Quarterly

NPL Site Boundaries

Sources:

EPA's Environmental Photographic Interpretation Center (EPIC)
Telephone: 202-564-7333

EPA Region 1
Telephone 617-918-1143

EPA Region 6
Telephone: 214-655-6659

EPA Region 3
Telephone 215-814-5418

EPA Region 7
Telephone: 913-551-7247

EPA Region 4
Telephone 404-562-8033

EPA Region 8
Telephone: 303-312-6774

EPA Region 5
Telephone 312-886-6686

EPA Region 9
Telephone: 415-947-4246

EPA Region 10
Telephone 206-553-8665

Proposed NPL: Proposed National Priority List Sites

A site that has been proposed for listing on the National Priorities List through the issuance of a proposed rule in the Federal Register. EPA then accepts public comments on the site, responds to the comments, and places on the NPL those sites that continue to meet the requirements for listing.

Date of Government Version: 03/26/2015	Source: EPA
Date Data Arrived at EDR: 04/08/2015	Telephone: N/A
Date Made Active in Reports: 06/22/2015	Last EDR Contact: 07/09/2015
Number of Days to Update: 75	Next Scheduled EDR Contact: 10/19/2015
	Data Release Frequency: Quarterly

NPL LIENS: Federal Superfund Liens

Federal Superfund Liens. Under the authority granted the USEPA by CERCLA of 1980, the USEPA has the authority to file liens against real property in order to recover remedial action expenditures or when the property owner received notification of potential liability. USEPA compiles a listing of filed notices of Superfund Liens.

Date of Government Version: 10/15/1991	Source: EPA
Date Data Arrived at EDR: 02/02/1994	Telephone: 202-564-4267
Date Made Active in Reports: 03/30/1994	Last EDR Contact: 08/15/2011
Number of Days to Update: 56	Next Scheduled EDR Contact: 11/28/2011
	Data Release Frequency: No Update Planned

GOVERNMENT RECORDS SEARCHED / DATA CURRENCY TRACKING

Federal Delisted NPL site list

Delisted NPL: National Priority List Deletions

The National Oil and Hazardous Substances Pollution Contingency Plan (NCP) establishes the criteria that the EPA uses to delete sites from the NPL. In accordance with 40 CFR 300.425(e), sites may be deleted from the NPL where no further response is appropriate.

Date of Government Version: 03/26/2015	Source: EPA
Date Data Arrived at EDR: 04/08/2015	Telephone: N/A
Date Made Active in Reports: 06/22/2015	Last EDR Contact: 07/09/2015
Number of Days to Update: 75	Next Scheduled EDR Contact: 10/19/2015
	Data Release Frequency: Quarterly

Federal CERCLIS list

FEDERAL FACILITY: Federal Facility Site Information listing

A listing of National Priority List (NPL) and Base Realignment and Closure (BRAC) sites found in the Comprehensive Environmental Response, Compensation and Liability Information System (CERCLIS) Database where EPA Federal Facilities Restoration and Reuse Office is involved in cleanup activities.

Date of Government Version: 03/26/2015	Source: Environmental Protection Agency
Date Data Arrived at EDR: 04/08/2015	Telephone: 703-603-8704
Date Made Active in Reports: 06/11/2015	Last EDR Contact: 07/10/2015
Number of Days to Update: 64	Next Scheduled EDR Contact: 10/19/2015
	Data Release Frequency: Varies

CERCLIS: Comprehensive Environmental Response, Compensation, and Liability Information System

CERCLIS contains data on potentially hazardous waste sites that have been reported to the USEPA by states, municipalities, private companies and private persons, pursuant to Section 103 of the Comprehensive Environmental Response, Compensation, and Liability Act (CERCLA). CERCLIS contains sites which are either proposed to or on the National Priorities List (NPL) and sites which are in the screening and assessment phase for possible inclusion on the NPL.

Date of Government Version: 10/25/2013	Source: EPA
Date Data Arrived at EDR: 11/11/2013	Telephone: 703-412-9810
Date Made Active in Reports: 02/13/2014	Last EDR Contact: 05/29/2015
Number of Days to Update: 94	Next Scheduled EDR Contact: 09/07/2015
	Data Release Frequency: Quarterly

Federal CERCLIS NFRAP site List

CERCLIS-NFRAP: CERCLIS No Further Remedial Action Planned

Archived sites are sites that have been removed and archived from the inventory of CERCLIS sites. Archived status indicates that, to the best of EPA's knowledge, assessment at a site has been completed and that EPA has determined no further steps will be taken to list this site on the National Priorities List (NPL), unless information indicates this decision was not appropriate or other considerations require a recommendation for listing at a later time. This decision does not necessarily mean that there is no hazard associated with a given site; it only means that, based upon available information, the location is not judged to be a potential NPL site.

Date of Government Version: 10/25/2013	Source: EPA
Date Data Arrived at EDR: 11/11/2013	Telephone: 703-412-9810
Date Made Active in Reports: 02/13/2014	Last EDR Contact: 05/29/2015
Number of Days to Update: 94	Next Scheduled EDR Contact: 09/07/2015
	Data Release Frequency: Quarterly

Federal RCRA CORRACTS facilities list

CORRACTS: Corrective Action Report

CORRACTS identifies hazardous waste handlers with RCRA corrective action activity.

GOVERNMENT RECORDS SEARCHED / DATA CURRENCY TRACKING

Date of Government Version: 03/10/2015
Date Data Arrived at EDR: 03/31/2015
Date Made Active in Reports: 06/11/2015
Number of Days to Update: 72

Source: EPA
Telephone: 800-424-9346
Last EDR Contact: 06/26/2015
Next Scheduled EDR Contact: 10/12/2015
Data Release Frequency: Quarterly

Federal RCRA non-CORRACTS TSD facilities list

RCRA-TSDF: RCRA - Treatment, Storage and Disposal

RCRAInfo is EPA's comprehensive information system, providing access to data supporting the Resource Conservation and Recovery Act (RCRA) of 1976 and the Hazardous and Solid Waste Amendments (HSWA) of 1984. The database includes selective information on sites which generate, transport, store, treat and/or dispose of hazardous waste as defined by the Resource Conservation and Recovery Act (RCRA). Transporters are individuals or entities that move hazardous waste from the generator offsite to a facility that can recycle, treat, store, or dispose of the waste. TSDFs treat, store, or dispose of the waste.

Date of Government Version: 03/10/2015
Date Data Arrived at EDR: 03/31/2015
Date Made Active in Reports: 06/11/2015
Number of Days to Update: 72

Source: Environmental Protection Agency
Telephone: 312-886-6186
Last EDR Contact: 06/26/2015
Next Scheduled EDR Contact: 10/12/2015
Data Release Frequency: Quarterly

Federal RCRA generators list

RCRA-LQG: RCRA - Large Quantity Generators

RCRAInfo is EPA's comprehensive information system, providing access to data supporting the Resource Conservation and Recovery Act (RCRA) of 1976 and the Hazardous and Solid Waste Amendments (HSWA) of 1984. The database includes selective information on sites which generate, transport, store, treat and/or dispose of hazardous waste as defined by the Resource Conservation and Recovery Act (RCRA). Large quantity generators (LQGs) generate over 1,000 kilograms (kg) of hazardous waste, or over 1 kg of acutely hazardous waste per month.

Date of Government Version: 03/10/2015
Date Data Arrived at EDR: 03/31/2015
Date Made Active in Reports: 06/11/2015
Number of Days to Update: 72

Source: Environmental Protection Agency
Telephone: 312-886-6186
Last EDR Contact: 06/26/2015
Next Scheduled EDR Contact: 10/12/2015
Data Release Frequency: Quarterly

RCRA-SQG: RCRA - Small Quantity Generators

RCRAInfo is EPA's comprehensive information system, providing access to data supporting the Resource Conservation and Recovery Act (RCRA) of 1976 and the Hazardous and Solid Waste Amendments (HSWA) of 1984. The database includes selective information on sites which generate, transport, store, treat and/or dispose of hazardous waste as defined by the Resource Conservation and Recovery Act (RCRA). Small quantity generators (SQGs) generate between 100 kg and 1,000 kg of hazardous waste per month.

Date of Government Version: 03/10/2015
Date Data Arrived at EDR: 03/31/2015
Date Made Active in Reports: 06/11/2015
Number of Days to Update: 72

Source: Environmental Protection Agency
Telephone: 312-886-6186
Last EDR Contact: 06/26/2015
Next Scheduled EDR Contact: 10/12/2015
Data Release Frequency: Quarterly

RCRA-CESQG: RCRA - Conditionally Exempt Small Quantity Generators

RCRAInfo is EPA's comprehensive information system, providing access to data supporting the Resource Conservation and Recovery Act (RCRA) of 1976 and the Hazardous and Solid Waste Amendments (HSWA) of 1984. The database includes selective information on sites which generate, transport, store, treat and/or dispose of hazardous waste as defined by the Resource Conservation and Recovery Act (RCRA). Conditionally exempt small quantity generators (CESQGs) generate less than 100 kg of hazardous waste, or less than 1 kg of acutely hazardous waste per month.

Date of Government Version: 03/10/2015
Date Data Arrived at EDR: 03/31/2015
Date Made Active in Reports: 06/11/2015
Number of Days to Update: 72

Source: Environmental Protection Agency
Telephone: 312-886-6186
Last EDR Contact: 06/26/2015
Next Scheduled EDR Contact: 10/12/2015
Data Release Frequency: Varies

GOVERNMENT RECORDS SEARCHED / DATA CURRENCY TRACKING

Federal institutional controls / engineering controls registries

LUCIS: Land Use Control Information System

LUCIS contains records of land use control information pertaining to the former Navy Base Realignment and Closure properties.

Date of Government Version: 05/28/2015	Source: Department of the Navy
Date Data Arrived at EDR: 05/29/2015	Telephone: 843-820-7326
Date Made Active in Reports: 06/11/2015	Last EDR Contact: 08/12/2015
Number of Days to Update: 13	Next Scheduled EDR Contact: 11/30/2015
	Data Release Frequency: Varies

US ENG CONTROLS: Engineering Controls Sites List

A listing of sites with engineering controls in place. Engineering controls include various forms of caps, building foundations, liners, and treatment methods to create pathway elimination for regulated substances to enter environmental media or effect human health.

Date of Government Version: 03/16/2015	Source: Environmental Protection Agency
Date Data Arrived at EDR: 03/17/2015	Telephone: 703-603-0695
Date Made Active in Reports: 06/02/2015	Last EDR Contact: 06/01/2015
Number of Days to Update: 77	Next Scheduled EDR Contact: 09/14/2015
	Data Release Frequency: Varies

US INST CONTROL: Sites with Institutional Controls

A listing of sites with institutional controls in place. Institutional controls include administrative measures, such as groundwater use restrictions, construction restrictions, property use restrictions, and post remediation care requirements intended to prevent exposure to contaminants remaining on site. Deed restrictions are generally required as part of the institutional controls.

Date of Government Version: 03/16/2015	Source: Environmental Protection Agency
Date Data Arrived at EDR: 03/17/2015	Telephone: 703-603-0695
Date Made Active in Reports: 06/02/2015	Last EDR Contact: 06/01/2015
Number of Days to Update: 77	Next Scheduled EDR Contact: 09/14/2015
	Data Release Frequency: Varies

Federal ERNS list

ERNS: Emergency Response Notification System

Emergency Response Notification System. ERNS records and stores information on reported releases of oil and hazardous substances.

Date of Government Version: 03/30/2015	Source: National Response Center, United States Coast Guard
Date Data Arrived at EDR: 03/31/2015	Telephone: 202-267-2180
Date Made Active in Reports: 06/02/2015	Last EDR Contact: 06/26/2015
Number of Days to Update: 63	Next Scheduled EDR Contact: 10/12/2015
	Data Release Frequency: Annually

State- and tribal - equivalent CERCLIS

SHWS: This state does not maintain a SHWS list. See the Federal CERCLIS list and Federal NPL list.

This state does not maintain a SHWS list. See the Federal CERCLIS list and Federal NPL list.

Date of Government Version: N/A	Source: Dept of Environmental Quality
Date Data Arrived at EDR: 10/31/2013	Telephone: 517-284-5103
Date Made Active in Reports: 11/20/2013	Last EDR Contact: 07/22/2015
Number of Days to Update: 20	Next Scheduled EDR Contact: 11/09/2015
	Data Release Frequency: No Update Planned

State and tribal landfill and/or solid waste disposal site lists

GOVERNMENT RECORDS SEARCHED / DATA CURRENCY TRACKING

SWF/LF: Solid Waste Facilities Database

Solid Waste Facilities/Landfill Sites. SWF/LF type records typically contain an inventory of solid waste disposal facilities or landfills in a particular state. Depending on the state, these may be active or inactive facilities or open dumps that failed to meet RCRA Subtitle D Section 4004 criteria for solid waste landfills or disposal sites.

Date of Government Version: 06/24/2015
Date Data Arrived at EDR: 06/29/2015
Date Made Active in Reports: 08/05/2015
Number of Days to Update: 37

Source: Dept of Environmental Quality
Telephone: 517-335-4035
Last EDR Contact: 06/26/2015
Next Scheduled EDR Contact: 10/12/2015
Data Release Frequency: Semi-Annually

State and tribal leaking storage tank lists

LUST: Leaking Underground Storage Tank Sites

Leaking Underground Storage Tank Incident Reports. LUST records contain an inventory of reported leaking underground storage tank incidents. Not all states maintain these records, and the information stored varies by state.

Date of Government Version: 04/29/2015
Date Data Arrived at EDR: 05/22/2015
Date Made Active in Reports: 06/22/2015
Number of Days to Update: 31

Source: Dept of Environmental Quality
Telephone: 517-373-9837
Last EDR Contact: 05/22/2015
Next Scheduled EDR Contact: 08/31/2015
Data Release Frequency: Annually

INDIAN LUST R5: Leaking Underground Storage Tanks on Indian Land

Leaking underground storage tanks located on Indian Land in Michigan, Minnesota and Wisconsin.

Date of Government Version: 04/30/2015
Date Data Arrived at EDR: 05/29/2015
Date Made Active in Reports: 06/22/2015
Number of Days to Update: 24

Source: EPA, Region 5
Telephone: 312-886-7439
Last EDR Contact: 07/22/2015
Next Scheduled EDR Contact: 11/09/2015
Data Release Frequency: Varies

INDIAN LUST R10: Leaking Underground Storage Tanks on Indian Land

LUSTs on Indian land in Alaska, Idaho, Oregon and Washington.

Date of Government Version: 02/03/2015
Date Data Arrived at EDR: 02/12/2015
Date Made Active in Reports: 03/13/2015
Number of Days to Update: 29

Source: EPA Region 10
Telephone: 206-553-2857
Last EDR Contact: 07/22/2015
Next Scheduled EDR Contact: 11/09/2015
Data Release Frequency: Quarterly

INDIAN LUST R9: Leaking Underground Storage Tanks on Indian Land

LUSTs on Indian land in Arizona, California, New Mexico and Nevada

Date of Government Version: 01/08/2015
Date Data Arrived at EDR: 01/08/2015
Date Made Active in Reports: 02/09/2015
Number of Days to Update: 32

Source: Environmental Protection Agency
Telephone: 415-972-3372
Last EDR Contact: 07/31/2015
Next Scheduled EDR Contact: 11/09/2015
Data Release Frequency: Quarterly

INDIAN LUST R8: Leaking Underground Storage Tanks on Indian Land

LUSTs on Indian land in Colorado, Montana, North Dakota, South Dakota, Utah and Wyoming.

Date of Government Version: 04/30/2015
Date Data Arrived at EDR: 05/05/2015
Date Made Active in Reports: 06/22/2015
Number of Days to Update: 48

Source: EPA Region 8
Telephone: 303-312-6271
Last EDR Contact: 07/22/2015
Next Scheduled EDR Contact: 11/09/2015
Data Release Frequency: Quarterly

GOVERNMENT RECORDS SEARCHED / DATA CURRENCY TRACKING

INDIAN LUST R7: Leaking Underground Storage Tanks on Indian Land LUSTs on Indian land in Iowa, Kansas, and Nebraska

Date of Government Version: 03/30/2015	Source: EPA Region 7
Date Data Arrived at EDR: 04/28/2015	Telephone: 913-551-7003
Date Made Active in Reports: 06/22/2015	Last EDR Contact: 07/22/2015
Number of Days to Update: 55	Next Scheduled EDR Contact: 11/09/2015
	Data Release Frequency: Varies

INDIAN LUST R6: Leaking Underground Storage Tanks on Indian Land LUSTs on Indian land in New Mexico and Oklahoma.

Date of Government Version: 03/17/2015	Source: EPA Region 6
Date Data Arrived at EDR: 05/01/2015	Telephone: 214-665-6597
Date Made Active in Reports: 06/22/2015	Last EDR Contact: 07/22/2015
Number of Days to Update: 52	Next Scheduled EDR Contact: 11/09/2015
	Data Release Frequency: Varies

INDIAN LUST R4: Leaking Underground Storage Tanks on Indian Land LUSTs on Indian land in Florida, Mississippi and North Carolina.

Date of Government Version: 09/30/2014	Source: EPA Region 4
Date Data Arrived at EDR: 03/03/2015	Telephone: 404-562-8677
Date Made Active in Reports: 03/13/2015	Last EDR Contact: 07/22/2015
Number of Days to Update: 10	Next Scheduled EDR Contact: 11/09/2015
	Data Release Frequency: Semi-Annually

INDIAN LUST R1: Leaking Underground Storage Tanks on Indian Land A listing of leaking underground storage tank locations on Indian Land.

Date of Government Version: 02/03/2015	Source: EPA Region 1
Date Data Arrived at EDR: 04/30/2015	Telephone: 617-918-1313
Date Made Active in Reports: 06/22/2015	Last EDR Contact: 07/31/2015
Number of Days to Update: 53	Next Scheduled EDR Contact: 11/09/2015
	Data Release Frequency: Varies

State and tribal registered storage tank lists

FEMA UST: Underground Storage Tank Listing A listing of all FEMA owned underground storage tanks.

Date of Government Version: 01/01/2010	Source: FEMA
Date Data Arrived at EDR: 02/16/2010	Telephone: 202-646-5797
Date Made Active in Reports: 04/12/2010	Last EDR Contact: 07/10/2015
Number of Days to Update: 55	Next Scheduled EDR Contact: 10/28/2015
	Data Release Frequency: Varies

UST: Underground Storage Tank Facility List Registered Underground Storage Tanks. UST's are regulated under Subtitle I of the Resource Conservation and Recovery Act (RCRA) and must be registered with the state department responsible for administering the UST program. Available information varies by state program.

Date of Government Version: 05/05/2015	Source: Dept of Environmental Quality
Date Data Arrived at EDR: 05/22/2015	Telephone: 517-335-4035
Date Made Active in Reports: 06/22/2015	Last EDR Contact: 05/22/2015
Number of Days to Update: 31	Next Scheduled EDR Contact: 08/31/2015
	Data Release Frequency: Annually

UST 2: Underground Storage Tank Listing A listing of underground storage tank site locations that have unknown owner information.

GOVERNMENT RECORDS SEARCHED / DATA CURRENCY TRACKING

Date of Government Version: 05/04/2015
Date Data Arrived at EDR: 05/06/2015
Date Made Active in Reports: 05/14/2015
Number of Days to Update: 8

Source: Dept of Environmental Quality
Telephone: 517-335-7211
Last EDR Contact: 07/20/2015
Next Scheduled EDR Contact: 11/02/2015
Data Release Frequency: Annually

AST: Aboveground Tanks

Registered Aboveground Storage Tanks.

Date of Government Version: 06/26/2015
Date Data Arrived at EDR: 07/07/2015
Date Made Active in Reports: 08/05/2015
Number of Days to Update: 29

Source: Dept of Environmental Quality
Telephone: 517-373-8168
Last EDR Contact: 05/18/2015
Next Scheduled EDR Contact: 08/31/2015
Data Release Frequency: No Update Planned

INDIAN UST R8: Underground Storage Tanks on Indian Land

The Indian Underground Storage Tank (UST) database provides information about underground storage tanks on Indian land in EPA Region 8 (Colorado, Montana, North Dakota, South Dakota, Utah, Wyoming and 27 Tribal Nations).

Date of Government Version: 04/30/2015
Date Data Arrived at EDR: 05/05/2015
Date Made Active in Reports: 06/22/2015
Number of Days to Update: 48

Source: EPA Region 8
Telephone: 303-312-6137
Last EDR Contact: 07/22/2015
Next Scheduled EDR Contact: 11/09/2015
Data Release Frequency: Quarterly

INDIAN UST R9: Underground Storage Tanks on Indian Land

The Indian Underground Storage Tank (UST) database provides information about underground storage tanks on Indian land in EPA Region 9 (Arizona, California, Hawaii, Nevada, the Pacific Islands, and Tribal Nations).

Date of Government Version: 12/14/2014
Date Data Arrived at EDR: 02/13/2015
Date Made Active in Reports: 03/13/2015
Number of Days to Update: 28

Source: EPA Region 9
Telephone: 415-972-3368
Last EDR Contact: 07/31/2015
Next Scheduled EDR Contact: 11/09/2015
Data Release Frequency: Quarterly

INDIAN UST R7: Underground Storage Tanks on Indian Land

The Indian Underground Storage Tank (UST) database provides information about underground storage tanks on Indian land in EPA Region 7 (Iowa, Kansas, Missouri, Nebraska, and 9 Tribal Nations).

Date of Government Version: 09/23/2014
Date Data Arrived at EDR: 11/25/2014
Date Made Active in Reports: 01/29/2015
Number of Days to Update: 65

Source: EPA Region 7
Telephone: 913-551-7003
Last EDR Contact: 07/22/2015
Next Scheduled EDR Contact: 11/09/2015
Data Release Frequency: Varies

INDIAN UST R6: Underground Storage Tanks on Indian Land

The Indian Underground Storage Tank (UST) database provides information about underground storage tanks on Indian land in EPA Region 6 (Louisiana, Arkansas, Oklahoma, New Mexico, Texas and 65 Tribes).

Date of Government Version: 03/17/2015
Date Data Arrived at EDR: 05/01/2015
Date Made Active in Reports: 06/22/2015
Number of Days to Update: 52

Source: EPA Region 6
Telephone: 214-665-7591
Last EDR Contact: 07/22/2015
Next Scheduled EDR Contact: 11/09/2015
Data Release Frequency: Semi-Annually

INDIAN UST R5: Underground Storage Tanks on Indian Land

The Indian Underground Storage Tank (UST) database provides information about underground storage tanks on Indian land in EPA Region 5 (Michigan, Minnesota and Wisconsin and Tribal Nations).

GOVERNMENT RECORDS SEARCHED / DATA CURRENCY TRACKING

Date of Government Version: 04/30/2015
Date Data Arrived at EDR: 05/26/2015
Date Made Active in Reports: 06/22/2015
Number of Days to Update: 27

Source: EPA Region 5
Telephone: 312-886-6136
Last EDR Contact: 07/22/2015
Next Scheduled EDR Contact: 11/09/2015
Data Release Frequency: Varies

INDIAN UST R10: Underground Storage Tanks on Indian Land

The Indian Underground Storage Tank (UST) database provides information about underground storage tanks on Indian land in EPA Region 10 (Alaska, Idaho, Oregon, Washington, and Tribal Nations).

Date of Government Version: 05/06/2015
Date Data Arrived at EDR: 05/19/2015
Date Made Active in Reports: 06/22/2015
Number of Days to Update: 34

Source: EPA Region 10
Telephone: 206-553-2857
Last EDR Contact: 07/22/2015
Next Scheduled EDR Contact: 11/09/2015
Data Release Frequency: Quarterly

INDIAN UST R1: Underground Storage Tanks on Indian Land

The Indian Underground Storage Tank (UST) database provides information about underground storage tanks on Indian land in EPA Region 1 (Connecticut, Maine, Massachusetts, New Hampshire, Rhode Island, Vermont and ten Tribal Nations).

Date of Government Version: 02/03/2015
Date Data Arrived at EDR: 04/30/2015
Date Made Active in Reports: 06/22/2015
Number of Days to Update: 53

Source: EPA, Region 1
Telephone: 617-918-1313
Last EDR Contact: 07/31/2015
Next Scheduled EDR Contact: 11/09/2015
Data Release Frequency: Varies

INDIAN UST R4: Underground Storage Tanks on Indian Land

The Indian Underground Storage Tank (UST) database provides information about underground storage tanks on Indian land in EPA Region 4 (Alabama, Florida, Georgia, Kentucky, Mississippi, North Carolina, South Carolina, Tennessee and Tribal Nations)

Date of Government Version: 09/30/2014
Date Data Arrived at EDR: 03/03/2015
Date Made Active in Reports: 03/13/2015
Number of Days to Update: 10

Source: EPA Region 4
Telephone: 404-562-9424
Last EDR Contact: 07/22/2015
Next Scheduled EDR Contact: 11/09/2015
Data Release Frequency: Semi-Annually

State and tribal institutional control / engineering control registries

AUL: Engineering and Institutional Controls

A listing of sites with institutional and/or engineering controls in place.

Date of Government Version: 06/08/2015
Date Data Arrived at EDR: 06/09/2015
Date Made Active in Reports: 06/22/2015
Number of Days to Update: 13

Source: Dept of Environmental Quality
Telephone: 517-373-4828
Last EDR Contact: 06/01/2015
Next Scheduled EDR Contact: 09/14/2015
Data Release Frequency: Varies

State and tribal voluntary cleanup sites

INDIAN VCP R1: Voluntary Cleanup Priority Listing

A listing of voluntary cleanup priority sites located on Indian Land located in Region 1.

Date of Government Version: 09/29/2014
Date Data Arrived at EDR: 10/01/2014
Date Made Active in Reports: 11/06/2014
Number of Days to Update: 36

Source: EPA, Region 1
Telephone: 617-918-1102
Last EDR Contact: 06/26/2015
Next Scheduled EDR Contact: 10/12/2015
Data Release Frequency: Varies

GOVERNMENT RECORDS SEARCHED / DATA CURRENCY TRACKING

INDIAN VCP R7: Voluntary Cleanup Priority Listing

A listing of voluntary cleanup priority sites located on Indian Land located in Region 7.

Date of Government Version: 03/20/2008	Source: EPA, Region 7
Date Data Arrived at EDR: 04/22/2008	Telephone: 913-551-7365
Date Made Active in Reports: 05/19/2008	Last EDR Contact: 04/20/2009
Number of Days to Update: 27	Next Scheduled EDR Contact: 07/20/2009
	Data Release Frequency: Varies

State and tribal Brownfields sites

BROWNFIELDS: Brownfields and USTfield Site Database

All state funded Part 201 and 213 sites, as well as LUST sites that have been redeveloped by private entities using the BEA process. Be aware that this is not a list of all of the potential brownfield sites in Michigan.

Date of Government Version: 06/08/2015	Source: Dept of Environmental Quality
Date Data Arrived at EDR: 06/18/2015	Telephone: 517-373-4805
Date Made Active in Reports: 08/19/2015	Last EDR Contact: 07/27/2015
Number of Days to Update: 62	Next Scheduled EDR Contact: 11/09/2015
	Data Release Frequency: Varies

BROWNFIELDS 2: Brownfields Building and Land Site Locations

A listing of brownfield building and land site locations. The listing is a collaborative effort of Michigan Economic Development Corporation, Michigan Economic Developers Association, Detroit Edison, Detroit Area Commercial Board of Realtors

Date of Government Version: 04/09/2007	Source: Economic Development Corporation
Date Data Arrived at EDR: 04/10/2007	Telephone: 888-522-0103
Date Made Active in Reports: 05/01/2007	Last EDR Contact: 07/21/2015
Number of Days to Update: 21	Next Scheduled EDR Contact: 09/14/2015
	Data Release Frequency: Varies

ADDITIONAL ENVIRONMENTAL RECORDS

Local Brownfield lists

US BROWNFIELDS: A Listing of Brownfields Sites

Brownfields are real property, the expansion, redevelopment, or reuse of which may be complicated by the presence or potential presence of a hazardous substance, pollutant, or contaminant. Cleaning up and reinvesting in these properties takes development pressures off of undeveloped, open land, and both improves and protects the environment. Assessment, Cleanup and Redevelopment Exchange System (ACRES) stores information reported by EPA Brownfields grant recipients on brownfields properties assessed or cleaned up with grant funding as well as information on Targeted Brownfields Assessments performed by EPA Regions. A listing of ACRES Brownfield sites is obtained from Cleanups in My Community. Cleanups in My Community provides information on Brownfields properties for which information is reported back to EPA, as well as areas served by Brownfields grant programs.

Date of Government Version: 03/23/2015	Source: Environmental Protection Agency
Date Data Arrived at EDR: 03/24/2015	Telephone: 202-566-2777
Date Made Active in Reports: 06/02/2015	Last EDR Contact: 06/24/2015
Number of Days to Update: 70	Next Scheduled EDR Contact: 10/05/2015
	Data Release Frequency: Semi-Annually

Local Lists of Landfill / Solid Waste Disposal Sites

HIST LF: Inactive Solid Waste Facilities

The database contains historical information and is no longer updated.

Date of Government Version: 03/01/1997	Source: Dept of Environmental Quality
Date Data Arrived at EDR: 02/28/2003	Telephone: 517-335-4034
Date Made Active in Reports: 03/06/2003	Last EDR Contact: 02/28/2003
Number of Days to Update: 6	Next Scheduled EDR Contact: N/A
	Data Release Frequency: No Update Planned

GOVERNMENT RECORDS SEARCHED / DATA CURRENCY TRACKING

SWRCY: Recycling Facilities

A listing of recycling center locations.

Date of Government Version: 06/27/2015
Date Data Arrived at EDR: 07/08/2015
Date Made Active in Reports: 08/05/2015
Number of Days to Update: 28

Source: Dept of Environmental Quality
Telephone: 517-241-5719
Last EDR Contact: 06/23/2015
Next Scheduled EDR Contact: 10/12/2015
Data Release Frequency: Varies

INDIAN ODI: Report on the Status of Open Dumps on Indian Lands

Location of open dumps on Indian land.

Date of Government Version: 12/31/1998
Date Data Arrived at EDR: 12/03/2007
Date Made Active in Reports: 01/24/2008
Number of Days to Update: 52

Source: Environmental Protection Agency
Telephone: 703-308-8245
Last EDR Contact: 05/01/2015
Next Scheduled EDR Contact: 08/17/2015
Data Release Frequency: Varies

DEBRIS REGION 9: Torres Martinez Reservation Illegal Dump Site Locations

A listing of illegal dump sites location on the Torres Martinez Indian Reservation located in eastern Riverside County and northern Imperial County, California.

Date of Government Version: 01/12/2009
Date Data Arrived at EDR: 05/07/2009
Date Made Active in Reports: 09/21/2009
Number of Days to Update: 137

Source: EPA, Region 9
Telephone: 415-947-4219
Last EDR Contact: 07/22/2015
Next Scheduled EDR Contact: 11/09/2015
Data Release Frequency: No Update Planned

ODI: Open Dump Inventory

An open dump is defined as a disposal facility that does not comply with one or more of the Part 257 or Part 258 Subtitle D Criteria.

Date of Government Version: 06/30/1985
Date Data Arrived at EDR: 08/09/2004
Date Made Active in Reports: 09/17/2004
Number of Days to Update: 39

Source: Environmental Protection Agency
Telephone: 800-424-9346
Last EDR Contact: 06/09/2004
Next Scheduled EDR Contact: N/A
Data Release Frequency: No Update Planned

Local Lists of Hazardous waste / Contaminated Sites

US HIST CDL: National Clandestine Laboratory Register

A listing of clandestine drug lab locations. The U.S. Department of Justice ("the Department") provides this web site as a public service. It contains addresses of some locations where law enforcement agencies reported they found chemicals or other items that indicated the presence of either clandestine drug laboratories or dumpsites. In most cases, the source of the entries is not the Department, and the Department has not verified the entry and does not guarantee its accuracy. Members of the public must verify the accuracy of all entries by, for example, contacting local law enforcement and local health departments.

Date of Government Version: 02/25/2015
Date Data Arrived at EDR: 03/10/2015
Date Made Active in Reports: 03/25/2015
Number of Days to Update: 15

Source: Drug Enforcement Administration
Telephone: 202-307-1000
Last EDR Contact: 05/29/2015
Next Scheduled EDR Contact: 09/14/2015
Data Release Frequency: No Update Planned

INVENTORY: Inventory of Facilities

GOVERNMENT RECORDS SEARCHED / DATA CURRENCY TRACKING

The Inventory of Facilities has three data sources: Facilities under Part 201, Environmental Remediation, of the Natural Resources and Environmental Protection Act, 1994 PA 451, as amended (NREPA) identified through state funded or private party response activities (Projects); Facilities under Part 213, Leaking Underground Storage Tanks of the NREPA; and Facilities identified through submittals of Baseline Environmental Assessments (BEA) submitted pursuant to Part 201 or Part 213 of the NREPA. The Part 201 Projects Inventory does not include all of the facilities that are subject to regulation under Part 201 because owners are not required to inform the Department of Environmental Quality (DEQ) about the facilities and can pursue cleanup independently. Facilities that are not known to DEQ are not on the Inventory, nor are locations with releases that resulted in low environmental impact. Part 213 facilities listed here may have more than one release; a list of releases for which corrective actions have been completed and list of releases for which corrective action has not been completed is located on the Leaking Underground Storage Tanks Site Search webpage. The DEQ may or may not have reviewed and concurred with the conclusion that the corrective actions described in a closure report meets criteria. A BEA is a document that new or prospective property owners/operations disclose to the DEQ identifying the property as a facility pursuant to Part 201 and Part 213. The Inventory of BEA Facilities overlaps in part with the Part 201 Projects facilities and Part 213 facilities. There may be more than one BEA for each facility.

Date of Government Version: 07/28/2015
Date Data Arrived at EDR: 07/28/2015
Date Made Active in Reports: 08/05/2015
Number of Days to Update: 8

Source: Department of Environmental Quality
Telephone: 517-284-5136
Last EDR Contact: 07/28/2015
Next Scheduled EDR Contact: 11/09/2015
Data Release Frequency: Quarterly

PART 201: Part 201 Site List

A Part 201 Listed site is a location that has been evaluated and scored by the DEQ using the Part 201 scoring model. The location is or includes a "facility" as defined by Part 201, where there has been a release of a hazardous substance(s) in excess of the Part 201 residential criteria, and/or where corrective actions have not been completed under Part 201 to meet the applicable cleanup criteria for unrestricted residential use. The Part 201 List does not include all of the sites of contamination that are subject to regulation under Part 201 because owners are not required to inform the DEQ about the sites and can pursue cleanup independently. Sites of environmental contamination that are not known to DEQ are not on the list, nor are sites with releases that resulted in low environmental impact.

Date of Government Version: 10/01/2013
Date Data Arrived at EDR: 10/03/2014
Date Made Active in Reports: 10/03/2014
Number of Days to Update: 0

Source: Department of Environmental Quality
Telephone: 517-284-5103
Last EDR Contact: 07/22/2015
Next Scheduled EDR Contact: 11/09/2015
Data Release Frequency: No Update Planned

CDL: Clandestine Drug Lab Listing

A listing of clandestine drug lab locations.

Date of Government Version: 10/20/2008
Date Data Arrived at EDR: 11/18/2008
Date Made Active in Reports: 11/21/2008
Number of Days to Update: 3

Source: Department of Community Health
Telephone: 517-373-3740
Last EDR Contact: 07/27/2015
Next Scheduled EDR Contact: 11/09/2015
Data Release Frequency: Varies

DEL PART 201: Delisted List of Contaminated Sites

A deleted site has been removed from the Part 201 List because information known to the DEQ at the time of the evaluation does not support inclusion on the Part 201 List. This designation is often applied to sites where changes in cleanup criteria resulted in a determination that the site no longer exceeds any applicable cleanup criterion. A delisted site has been removed from the Part 201 List because response actions have reduced the levels of contaminants to concentrations which meet or are below the criteria for unrestricted residential use.

Date of Government Version: 08/01/2013
Date Data Arrived at EDR: 08/01/2013
Date Made Active in Reports: 09/11/2013
Number of Days to Update: 41

Source: Dept of Environmental Quality
Telephone: 517-373-9541
Last EDR Contact: 07/22/2015
Next Scheduled EDR Contact: 11/09/2015
Data Release Frequency: Varies

GOVERNMENT RECORDS SEARCHED / DATA CURRENCY TRACKING

US CDL: Clandestine Drug Labs

A listing of clandestine drug lab locations. The U.S. Department of Justice ("the Department") provides this web site as a public service. It contains addresses of some locations where law enforcement agencies reported they found chemicals or other items that indicated the presence of either clandestine drug laboratories or dumpsites. In most cases, the source of the entries is not the Department, and the Department has not verified the entry and does not guarantee its accuracy. Members of the public must verify the accuracy of all entries by, for example, contacting local law enforcement and local health departments.

Date of Government Version: 02/25/2015	Source: Drug Enforcement Administration
Date Data Arrived at EDR: 03/10/2015	Telephone: 202-307-1000
Date Made Active in Reports: 03/25/2015	Last EDR Contact: 05/29/2015
Number of Days to Update: 15	Next Scheduled EDR Contact: 09/14/2015
	Data Release Frequency: Quarterly

Local Land Records

LIENS: Lien List

An Environmental Lien is a charge, security, or encumbrance upon title to a property to secure the payment of a cost, damage, debt, obligation, or duty arising out of response actions, cleanup, or other remediation of hazardous substances or petroleum products upon a property, including (but not limited to) liens imposed pursuant to CERCLA 42 USC * 9607(1) and similar state or local laws. In other words: a lien placed upon a property's title due to an environmental condition

Date of Government Version: 07/07/2015	Source: Dept of Environmental Quality
Date Data Arrived at EDR: 07/24/2015	Telephone: 517-241-7603
Date Made Active in Reports: 08/05/2015	Last EDR Contact: 07/21/2015
Number of Days to Update: 12	Next Scheduled EDR Contact: 11/02/2015
	Data Release Frequency: Varies

LIENS 2: CERCLA Lien Information

A Federal CERCLA ('Superfund') lien can exist by operation of law at any site or property at which EPA has spent Superfund monies. These monies are spent to investigate and address releases and threatened releases of contamination. CERCLIS provides information as to the identity of these sites and properties.

Date of Government Version: 02/18/2014	Source: Environmental Protection Agency
Date Data Arrived at EDR: 03/18/2014	Telephone: 202-564-6023
Date Made Active in Reports: 04/24/2014	Last EDR Contact: 07/22/2015
Number of Days to Update: 37	Next Scheduled EDR Contact: 11/09/2015
	Data Release Frequency: Varies

Records of Emergency Release Reports

HMIRS: Hazardous Materials Information Reporting System

Hazardous Materials Incident Report System. HMIRS contains hazardous material spill incidents reported to DOT.

Date of Government Version: 03/30/2015	Source: U.S. Department of Transportation
Date Data Arrived at EDR: 03/31/2015	Telephone: 202-366-4555
Date Made Active in Reports: 06/11/2015	Last EDR Contact: 06/26/2015
Number of Days to Update: 72	Next Scheduled EDR Contact: 10/12/2015
	Data Release Frequency: Annually

PEAS: Pollution Emergency Alerting System

Environmental pollution emergencies reported to the Department of Environmental Quality such as tanker accidents, pipeline breaks, and release of reportable quantities of hazardous substances.

Date of Government Version: 06/10/2015	Source: Dept of Environmental Quality
Date Data Arrived at EDR: 06/12/2015	Telephone: 517-373-8427
Date Made Active in Reports: 06/22/2015	Last EDR Contact: 06/05/2015
Number of Days to Update: 10	Next Scheduled EDR Contact: 09/21/2015
	Data Release Frequency: Quarterly

GOVERNMENT RECORDS SEARCHED / DATA CURRENCY TRACKING

Other Ascertainable Records

RCRA NonGen / NLR: RCRA - Non Generators / No Longer Regulated

RCRAInfo is EPA's comprehensive information system, providing access to data supporting the Resource Conservation and Recovery Act (RCRA) of 1976 and the Hazardous and Solid Waste Amendments (HSWA) of 1984. The database includes selective information on sites which generate, transport, store, treat and/or dispose of hazardous waste as defined by the Resource Conservation and Recovery Act (RCRA). Non-Generators do not presently generate hazardous waste.

Date of Government Version: 03/10/2015	Source: Environmental Protection Agency
Date Data Arrived at EDR: 03/31/2015	Telephone: 312-886-6186
Date Made Active in Reports: 06/11/2015	Last EDR Contact: 06/26/2015
Number of Days to Update: 72	Next Scheduled EDR Contact: 10/12/2015
	Data Release Frequency: Varies

FUDS: Formerly Used Defense Sites

The listing includes locations of Formerly Used Defense Sites properties where the US Army Corps of Engineers is actively working or will take necessary cleanup actions.

Date of Government Version: 06/06/2014	Source: U.S. Army Corps of Engineers
Date Data Arrived at EDR: 09/10/2014	Telephone: 202-528-4285
Date Made Active in Reports: 09/18/2014	Last EDR Contact: 07/08/2015
Number of Days to Update: 8	Next Scheduled EDR Contact: 09/21/2015
	Data Release Frequency: Varies

DOD: Department of Defense Sites

This data set consists of federally owned or administered lands, administered by the Department of Defense, that have any area equal to or greater than 640 acres of the United States, Puerto Rico, and the U.S. Virgin Islands.

Date of Government Version: 12/31/2005	Source: USGS
Date Data Arrived at EDR: 11/10/2006	Telephone: 888-275-8747
Date Made Active in Reports: 01/11/2007	Last EDR Contact: 07/14/2015
Number of Days to Update: 62	Next Scheduled EDR Contact: 10/28/2015
	Data Release Frequency: Semi-Annually

FEDLAND: Federal and Indian Lands

Federally and Indian administered lands of the United States. Lands included are administered by: Army Corps of Engineers, Bureau of Reclamation, National Wild and Scenic River, National Wildlife Refuge, Public Domain Land, Wilderness, Wilderness Study Area, Wildlife Management Area, Bureau of Indian Affairs, Bureau of Land Management, Department of Justice, Forest Service, Fish and Wildlife Service, National Park Service.

Date of Government Version: 12/31/2005	Source: U.S. Geological Survey
Date Data Arrived at EDR: 02/06/2006	Telephone: 888-275-8747
Date Made Active in Reports: 01/11/2007	Last EDR Contact: 07/14/2015
Number of Days to Update: 339	Next Scheduled EDR Contact: 10/28/2015
	Data Release Frequency: N/A

SCRD DRYCLEANERS: State Coalition for Remediation of Drycleaners Listing

The State Coalition for Remediation of Drycleaners was established in 1998, with support from the U.S. EPA Office of Superfund Remediation and Technology Innovation. It is comprised of representatives of states with established drycleaner remediation programs. Currently the member states are Alabama, Connecticut, Florida, Illinois, Kansas, Minnesota, Missouri, North Carolina, Oregon, South Carolina, Tennessee, Texas, and Wisconsin.

Date of Government Version: 03/07/2011	Source: Environmental Protection Agency
Date Data Arrived at EDR: 03/09/2011	Telephone: 615-532-8599
Date Made Active in Reports: 05/02/2011	Last EDR Contact: 05/21/2015
Number of Days to Update: 54	Next Scheduled EDR Contact: 08/31/2015
	Data Release Frequency: Varies

GOVERNMENT RECORDS SEARCHED / DATA CURRENCY TRACKING

US FIN ASSUR: Financial Assurance Information

All owners and operators of facilities that treat, store, or dispose of hazardous waste are required to provide proof that they will have sufficient funds to pay for the clean up, closure, and post-closure care of their facilities.

Date of Government Version: 03/09/2015	Source: Environmental Protection Agency
Date Data Arrived at EDR: 03/10/2015	Telephone: 202-566-1917
Date Made Active in Reports: 03/25/2015	Last EDR Contact: 08/12/2015
Number of Days to Update: 15	Next Scheduled EDR Contact: 11/30/2015
	Data Release Frequency: Quarterly

EPA WATCH LIST: EPA WATCH LIST

EPA maintains a "Watch List" to facilitate dialogue between EPA, state and local environmental agencies on enforcement matters relating to facilities with alleged violations identified as either significant or high priority. Being on the Watch List does not mean that the facility has actually violated the law only that an investigation by EPA or a state or local environmental agency has led those organizations to allege that an unproven violation has in fact occurred. Being on the Watch List does not represent a higher level of concern regarding the alleged violations that were detected, but instead indicates cases requiring additional dialogue between EPA, state and local agencies - primarily because of the length of time the alleged violation has gone unaddressed or unresolved.

Date of Government Version: 08/30/2013	Source: Environmental Protection Agency
Date Data Arrived at EDR: 03/21/2014	Telephone: 617-520-3000
Date Made Active in Reports: 06/17/2014	Last EDR Contact: 08/04/2015
Number of Days to Update: 88	Next Scheduled EDR Contact: 11/23/2015
	Data Release Frequency: Quarterly

2020 COR ACTION: 2020 Corrective Action Program List

The EPA has set ambitious goals for the RCRA Corrective Action program by creating the 2020 Corrective Action Universe. This RCRA cleanup baseline includes facilities expected to need corrective action. The 2020 universe contains a wide variety of sites. Some properties are heavily contaminated while others were contaminated but have since been cleaned up. Still others have not been fully investigated yet, and may require little or no remediation. Inclusion in the 2020 Universe does not necessarily imply failure on the part of a facility to meet its RCRA obligations.

Date of Government Version: 04/22/2013	Source: Environmental Protection Agency
Date Data Arrived at EDR: 03/03/2015	Telephone: 703-308-4044
Date Made Active in Reports: 03/09/2015	Last EDR Contact: 05/14/2015
Number of Days to Update: 6	Next Scheduled EDR Contact: 08/24/2015
	Data Release Frequency: Varies

TSCA: Toxic Substances Control Act

Toxic Substances Control Act. TSCA identifies manufacturers and importers of chemical substances included on the TSCA Chemical Substance Inventory list. It includes data on the production volume of these substances by plant site.

Date of Government Version: 12/31/2012	Source: EPA
Date Data Arrived at EDR: 01/15/2015	Telephone: 202-260-5521
Date Made Active in Reports: 01/29/2015	Last EDR Contact: 06/25/2015
Number of Days to Update: 14	Next Scheduled EDR Contact: 10/05/2015
	Data Release Frequency: Every 4 Years

TRIS: Toxic Chemical Release Inventory System

Toxic Release Inventory System. TRIS identifies facilities which release toxic chemicals to the air, water and land in reportable quantities under SARA Title III Section 313.

Date of Government Version: 12/31/2013	Source: EPA
Date Data Arrived at EDR: 02/12/2015	Telephone: 202-566-0250
Date Made Active in Reports: 06/02/2015	Last EDR Contact: 01/29/2015
Number of Days to Update: 110	Next Scheduled EDR Contact: 06/08/2015
	Data Release Frequency: Annually

GOVERNMENT RECORDS SEARCHED / DATA CURRENCY TRACKING

SSTS: Section 7 Tracking Systems

Section 7 of the Federal Insecticide, Fungicide and Rodenticide Act, as amended (92 Stat. 829) requires all registered pesticide-producing establishments to submit a report to the Environmental Protection Agency by March 1st each year. Each establishment must report the types and amounts of pesticides, active ingredients and devices being produced, and those having been produced and sold or distributed in the past year.

Date of Government Version: 12/31/2009	Source: EPA
Date Data Arrived at EDR: 12/10/2010	Telephone: 202-564-4203
Date Made Active in Reports: 02/25/2011	Last EDR Contact: 07/22/2015
Number of Days to Update: 77	Next Scheduled EDR Contact: 11/09/2015
	Data Release Frequency: Annually

ROD: Records Of Decision

Record of Decision. ROD documents mandate a permanent remedy at an NPL (Superfund) site containing technical and health information to aid in the cleanup.

Date of Government Version: 11/25/2013	Source: EPA
Date Data Arrived at EDR: 12/12/2013	Telephone: 703-416-0223
Date Made Active in Reports: 02/24/2014	Last EDR Contact: 06/12/2015
Number of Days to Update: 74	Next Scheduled EDR Contact: 09/21/2015
	Data Release Frequency: Annually

RMP: Risk Management Plans

When Congress passed the Clean Air Act Amendments of 1990, it required EPA to publish regulations and guidance for chemical accident prevention at facilities using extremely hazardous substances. The Risk Management Program Rule (RMP Rule) was written to implement Section 112(r) of these amendments. The rule, which built upon existing industry codes and standards, requires companies of all sizes that use certain flammable and toxic substances to develop a Risk Management Program, which includes a(n): Hazard assessment that details the potential effects of an accidental release, an accident history of the last five years, and an evaluation of worst-case and alternative accidental releases; Prevention program that includes safety precautions and maintenance, monitoring, and employee training measures; and Emergency response program that spells out emergency health care, employee training measures and procedures for informing the public and response agencies (e.g the fire department) should an accident occur.

Date of Government Version: 02/01/2015	Source: Environmental Protection Agency
Date Data Arrived at EDR: 02/13/2015	Telephone: 202-564-8600
Date Made Active in Reports: 03/25/2015	Last EDR Contact: 07/22/2015
Number of Days to Update: 40	Next Scheduled EDR Contact: 11/09/2015
	Data Release Frequency: Varies

RAATS: RCRA Administrative Action Tracking System

RCRA Administration Action Tracking System. RAATS contains records based on enforcement actions issued under RCRA pertaining to major violators and includes administrative and civil actions brought by the EPA. For administration actions after September 30, 1995, data entry in the RAATS database was discontinued. EPA will retain a copy of the database for historical records. It was necessary to terminate RAATS because a decrease in agency resources made it impossible to continue to update the information contained in the database.

Date of Government Version: 04/17/1995	Source: EPA
Date Data Arrived at EDR: 07/03/1995	Telephone: 202-564-4104
Date Made Active in Reports: 08/07/1995	Last EDR Contact: 06/02/2008
Number of Days to Update: 35	Next Scheduled EDR Contact: 09/01/2008
	Data Release Frequency: No Update Planned

PRP: Potentially Responsible Parties

A listing of verified Potentially Responsible Parties

Date of Government Version: 10/25/2013	Source: EPA
Date Data Arrived at EDR: 10/17/2014	Telephone: 202-564-6023
Date Made Active in Reports: 10/20/2014	Last EDR Contact: 05/14/2015
Number of Days to Update: 3	Next Scheduled EDR Contact: 08/24/2015
	Data Release Frequency: Quarterly

GOVERNMENT RECORDS SEARCHED / DATA CURRENCY TRACKING

PADS: PCB Activity Database System

PCB Activity Database. PADS Identifies generators, transporters, commercial storers and/or brokers and disposers of PCB's who are required to notify the EPA of such activities.

Date of Government Version: 07/01/2014	Source: EPA
Date Data Arrived at EDR: 10/15/2014	Telephone: 202-566-0500
Date Made Active in Reports: 11/17/2014	Last EDR Contact: 07/17/2015
Number of Days to Update: 33	Next Scheduled EDR Contact: 10/28/2015
	Data Release Frequency: Annually

ICIS: Integrated Compliance Information System

The Integrated Compliance Information System (ICIS) supports the information needs of the national enforcement and compliance program as well as the unique needs of the National Pollutant Discharge Elimination System (NPDES) program.

Date of Government Version: 01/23/2015	Source: Environmental Protection Agency
Date Data Arrived at EDR: 02/06/2015	Telephone: 202-564-5088
Date Made Active in Reports: 03/09/2015	Last EDR Contact: 07/09/2015
Number of Days to Update: 31	Next Scheduled EDR Contact: 10/28/2015
	Data Release Frequency: Quarterly

FTTS: FIFRA/ TSCA Tracking System - FIFRA (Federal Insecticide, Fungicide, & Rodenticide Act)/TSCA (Toxic Substances Control Act)

FTTS tracks administrative cases and pesticide enforcement actions and compliance activities related to FIFRA, TSCA and EPCRA (Emergency Planning and Community Right-to-Know Act). To maintain currency, EDR contacts the Agency on a quarterly basis.

Date of Government Version: 04/09/2009	Source: EPA/Office of Prevention, Pesticides and Toxic Substances
Date Data Arrived at EDR: 04/16/2009	Telephone: 202-566-1667
Date Made Active in Reports: 05/11/2009	Last EDR Contact: 05/20/2015
Number of Days to Update: 25	Next Scheduled EDR Contact: 09/07/2015
	Data Release Frequency: Quarterly

FTTS INSP: FIFRA/ TSCA Tracking System - FIFRA (Federal Insecticide, Fungicide, & Rodenticide Act)/TSCA (Toxic Substances Control Act)

A listing of FIFRA/TSCA Tracking System (FTTS) inspections and enforcements.

Date of Government Version: 04/09/2009	Source: EPA
Date Data Arrived at EDR: 04/16/2009	Telephone: 202-566-1667
Date Made Active in Reports: 05/11/2009	Last EDR Contact: 05/20/2015
Number of Days to Update: 25	Next Scheduled EDR Contact: 09/07/2015
	Data Release Frequency: Quarterly

MLTS: Material Licensing Tracking System

MLTS is maintained by the Nuclear Regulatory Commission and contains a list of approximately 8,100 sites which possess or use radioactive materials and which are subject to NRC licensing requirements. To maintain currency, EDR contacts the Agency on a quarterly basis.

Date of Government Version: 03/31/2015	Source: Nuclear Regulatory Commission
Date Data Arrived at EDR: 04/09/2015	Telephone: 301-415-7169
Date Made Active in Reports: 06/11/2015	Last EDR Contact: 06/04/2015
Number of Days to Update: 63	Next Scheduled EDR Contact: 09/21/2015
	Data Release Frequency: Quarterly

COAL ASH DOE: Steam-Electric Plant Operation Data

A listing of power plants that store ash in surface ponds.

Date of Government Version: 12/31/2005	Source: Department of Energy
Date Data Arrived at EDR: 08/07/2009	Telephone: 202-586-8719
Date Made Active in Reports: 10/22/2009	Last EDR Contact: 07/13/2015
Number of Days to Update: 76	Next Scheduled EDR Contact: 10/28/2015
	Data Release Frequency: Varies

GOVERNMENT RECORDS SEARCHED / DATA CURRENCY TRACKING

COAL ASH EPA: Coal Combustion Residues Surface Impoundments List

A listing of coal combustion residues surface impoundments with high hazard potential ratings.

Date of Government Version: 07/01/2014	Source: Environmental Protection Agency
Date Data Arrived at EDR: 09/10/2014	Telephone: N/A
Date Made Active in Reports: 10/20/2014	Last EDR Contact: 06/12/2015
Number of Days to Update: 40	Next Scheduled EDR Contact: 09/21/2015
	Data Release Frequency: Varies

PCB TRANSFORMER: PCB Transformer Registration Database

The database of PCB transformer registrations that includes all PCB registration submittals.

Date of Government Version: 02/01/2011	Source: Environmental Protection Agency
Date Data Arrived at EDR: 10/19/2011	Telephone: 202-566-0517
Date Made Active in Reports: 01/10/2012	Last EDR Contact: 07/31/2015
Number of Days to Update: 83	Next Scheduled EDR Contact: 11/09/2015
	Data Release Frequency: Varies

RADINFO: Radiation Information Database

The Radiation Information Database (RADINFO) contains information about facilities that are regulated by U.S. Environmental Protection Agency (EPA) regulations for radiation and radioactivity.

Date of Government Version: 04/07/2015	Source: Environmental Protection Agency
Date Data Arrived at EDR: 04/09/2015	Telephone: 202-343-9775
Date Made Active in Reports: 06/11/2015	Last EDR Contact: 07/09/2015
Number of Days to Update: 63	Next Scheduled EDR Contact: 10/19/2015
	Data Release Frequency: Quarterly

HIST FTTS: FIFRA/TSCA Tracking System Administrative Case Listing

A complete administrative case listing from the FIFRA/TSCA Tracking System (FTTS) for all ten EPA regions. The information was obtained from the National Compliance Database (NCDB). NCDB supports the implementation of FIFRA (Federal Insecticide, Fungicide, and Rodenticide Act) and TSCA (Toxic Substances Control Act). Some EPA regions are now closing out records. Because of that, and the fact that some EPA regions are not providing EPA Headquarters with updated records, it was decided to create a HIST FTTS database. It included records that may not be included in the newer FTTS database updates. This database is no longer updated.

Date of Government Version: 10/19/2006	Source: Environmental Protection Agency
Date Data Arrived at EDR: 03/01/2007	Telephone: 202-564-2501
Date Made Active in Reports: 04/10/2007	Last EDR Contact: 12/17/2007
Number of Days to Update: 40	Next Scheduled EDR Contact: 03/17/2008
	Data Release Frequency: No Update Planned

HIST FTTS INSP: FIFRA/TSCA Tracking System Inspection & Enforcement Case Listing

A complete inspection and enforcement case listing from the FIFRA/TSCA Tracking System (FTTS) for all ten EPA regions. The information was obtained from the National Compliance Database (NCDB). NCDB supports the implementation of FIFRA (Federal Insecticide, Fungicide, and Rodenticide Act) and TSCA (Toxic Substances Control Act). Some EPA regions are now closing out records. Because of that, and the fact that some EPA regions are not providing EPA Headquarters with updated records, it was decided to create a HIST FTTS database. It included records that may not be included in the newer FTTS database updates. This database is no longer updated.

Date of Government Version: 10/19/2006	Source: Environmental Protection Agency
Date Data Arrived at EDR: 03/01/2007	Telephone: 202-564-2501
Date Made Active in Reports: 04/10/2007	Last EDR Contact: 12/17/2008
Number of Days to Update: 40	Next Scheduled EDR Contact: 03/17/2008
	Data Release Frequency: No Update Planned

DOT OPS: Incident and Accident Data

Department of Transportation, Office of Pipeline Safety Incident and Accident data.

GOVERNMENT RECORDS SEARCHED / DATA CURRENCY TRACKING

Date of Government Version: 07/31/2012
Date Data Arrived at EDR: 08/07/2012
Date Made Active in Reports: 09/18/2012
Number of Days to Update: 42

Source: Department of Transportation, Office of Pipeline Safety
Telephone: 202-366-4595
Last EDR Contact: 08/04/2015
Next Scheduled EDR Contact: 11/16/2015
Data Release Frequency: Varies

CONSENT: Superfund (CERCLA) Consent Decrees

Major legal settlements that establish responsibility and standards for cleanup at NPL (Superfund) sites. Released periodically by United States District Courts after settlement by parties to litigation matters.

Date of Government Version: 12/31/2014
Date Data Arrived at EDR: 04/17/2015
Date Made Active in Reports: 06/02/2015
Number of Days to Update: 46

Source: Department of Justice, Consent Decree Library
Telephone: Varies
Last EDR Contact: 06/22/2015
Next Scheduled EDR Contact: 10/12/2015
Data Release Frequency: Varies

BRS: Biennial Reporting System

The Biennial Reporting System is a national system administered by the EPA that collects data on the generation and management of hazardous waste. BRS captures detailed data from two groups: Large Quantity Generators (LQG) and Treatment, Storage, and Disposal Facilities.

Date of Government Version: 12/31/2011
Date Data Arrived at EDR: 02/26/2013
Date Made Active in Reports: 04/19/2013
Number of Days to Update: 52

Source: EPA/NTIS
Telephone: 800-424-9346
Last EDR Contact: 05/29/2015
Next Scheduled EDR Contact: 09/07/2015
Data Release Frequency: Biennially

INDIAN RESERV: Indian Reservations

This map layer portrays Indian administered lands of the United States that have any area equal to or greater than 640 acres.

Date of Government Version: 12/31/2005
Date Data Arrived at EDR: 12/08/2006
Date Made Active in Reports: 01/11/2007
Number of Days to Update: 34

Source: USGS
Telephone: 202-208-3710
Last EDR Contact: 07/14/2015
Next Scheduled EDR Contact: 10/28/2015
Data Release Frequency: Semi-Annually

UMTRA: Uranium Mill Tailings Sites

Uranium ore was mined by private companies for federal government use in national defense programs. When the mills shut down, large piles of the sand-like material (mill tailings) remain after uranium has been extracted from the ore. Levels of human exposure to radioactive materials from the piles are low; however, in some cases tailings were used as construction materials before the potential health hazards of the tailings were recognized.

Date of Government Version: 09/14/2010
Date Data Arrived at EDR: 10/07/2011
Date Made Active in Reports: 03/01/2012
Number of Days to Update: 146

Source: Department of Energy
Telephone: 505-845-0011
Last EDR Contact: 05/26/2015
Next Scheduled EDR Contact: 09/07/2015
Data Release Frequency: Varies

LEAD SMELTER 1: Lead Smelter Sites

A listing of former lead smelter site locations.

Date of Government Version: 11/25/2014
Date Data Arrived at EDR: 11/26/2014
Date Made Active in Reports: 01/29/2015
Number of Days to Update: 64

Source: Environmental Protection Agency
Telephone: 703-603-8787
Last EDR Contact: 07/07/2015
Next Scheduled EDR Contact: 10/19/2015
Data Release Frequency: Varies

LEAD SMELTER 2: Lead Smelter Sites

A list of several hundred sites in the U.S. where secondary lead smelting was done from 1931 and 1964. These sites may pose a threat to public health through ingestion or inhalation of contaminated soil or dust

GOVERNMENT RECORDS SEARCHED / DATA CURRENCY TRACKING

Date of Government Version: 04/05/2001
Date Data Arrived at EDR: 10/27/2010
Date Made Active in Reports: 12/02/2010
Number of Days to Update: 36

Source: American Journal of Public Health
Telephone: 703-305-6451
Last EDR Contact: 12/02/2009
Next Scheduled EDR Contact: N/A
Data Release Frequency: No Update Planned

US AIRS (AFS): Aerometric Information Retrieval System Facility Subsystem (AFS)

The database is a sub-system of Aerometric Information Retrieval System (AIRS). AFS contains compliance data on air pollution point sources regulated by the U.S. EPA and/or state and local air regulatory agencies. This information comes from source reports by various stationary sources of air pollution, such as electric power plants, steel mills, factories, and universities, and provides information about the air pollutants they produce. Action, air program, air program pollutant, and general level plant data. It is used to track emissions and compliance data from industrial plants.

Date of Government Version: 10/16/2014
Date Data Arrived at EDR: 10/31/2014
Date Made Active in Reports: 11/17/2014
Number of Days to Update: 17

Source: EPA
Telephone: 202-564-2496
Last EDR Contact: 06/22/2015
Next Scheduled EDR Contact: 10/05/2015
Data Release Frequency: Annually

US AIRS MINOR: Air Facility System Data

A listing of minor source facilities.

Date of Government Version: 10/16/2014
Date Data Arrived at EDR: 10/31/2014
Date Made Active in Reports: 11/17/2014
Number of Days to Update: 17

Source: EPA
Telephone: 202-564-2496
Last EDR Contact: 06/22/2015
Next Scheduled EDR Contact: 10/22/2015
Data Release Frequency: Annually

US MINES: Mines Master Index File

Contains all mine identification numbers issued for mines active or opened since 1971. The data also includes violation information.

Date of Government Version: 12/30/2014
Date Data Arrived at EDR: 12/31/2014
Date Made Active in Reports: 01/29/2015
Number of Days to Update: 29

Source: Department of Labor, Mine Safety and Health Administration
Telephone: 303-231-5959
Last EDR Contact: 06/03/2015
Next Scheduled EDR Contact: 09/14/2015
Data Release Frequency: Semi-Annually

US MINES 2: Ferrous and Nonferrous Metal Mines Database Listing

This map layer includes ferrous (ferrous metal mines are facilities that extract ferrous metals, such as iron ore or molybdenum) and nonferrous (Nonferrous metal mines are facilities that extract nonferrous metals, such as gold, silver, copper, zinc, and lead) metal mines in the United States.

Date of Government Version: 12/05/2005
Date Data Arrived at EDR: 02/29/2008
Date Made Active in Reports: 04/18/2008
Number of Days to Update: 49

Source: USGS
Telephone: 703-648-7709
Last EDR Contact: 06/05/2015
Next Scheduled EDR Contact: 09/14/2015
Data Release Frequency: Varies

US MINES 3: Active Mines & Mineral Plants Database Listing

Active Mines and Mineral Processing Plant operations for commodities monitored by the Minerals Information Team of the USGS.

Date of Government Version: 04/14/2011
Date Data Arrived at EDR: 06/08/2011
Date Made Active in Reports: 09/13/2011
Number of Days to Update: 97

Source: USGS
Telephone: 703-648-7709
Last EDR Contact: 06/05/2015
Next Scheduled EDR Contact: 09/14/2015
Data Release Frequency: Varies

GOVERNMENT RECORDS SEARCHED / DATA CURRENCY TRACKING

FINDS: Facility Index System/Facility Registry System

Facility Index System. FINDS contains both facility information and 'pointers' to other sources that contain more detail. EDR includes the following FINDS databases in this report: PCS (Permit Compliance System), AIRS (Aerometric Information Retrieval System), DOCKET (Enforcement Docket used to manage and track information on civil judicial enforcement cases for all environmental statutes), FURS (Federal Underground Injection Control), C-DOCKET (Criminal Docket System used to track criminal enforcement actions for all environmental statutes), FFIS (Federal Facilities Information System), STATE (State Environmental Laws and Statutes), and PADS (PCB Activity Data System).

Date of Government Version: 01/18/2015	Source: EPA
Date Data Arrived at EDR: 02/27/2015	Telephone: (312) 353-2000
Date Made Active in Reports: 03/25/2015	Last EDR Contact: 06/10/2015
Number of Days to Update: 26	Next Scheduled EDR Contact: 09/21/2015
	Data Release Frequency: Quarterly

AIRS: Permit and Emissions Inventory Data

Permit and emissions inventory data.

Date of Government Version: 06/18/2015	Source: Dept of Environmental Quality
Date Data Arrived at EDR: 06/24/2015	Telephone: 517-373-7074
Date Made Active in Reports: 08/05/2015	Last EDR Contact: 06/17/2015
Number of Days to Update: 42	Next Scheduled EDR Contact: 10/05/2015
	Data Release Frequency: Varies

BEA: Baseline Environmental Assessment Database

A BEA is a document that new or prospective property owners/operations disclose to the DEQ identifying the property as a facility pursuant to Part 201 and Part 213. The Inventory of BEA Facilities overlaps in part with the Part 201 Projects facilities and Part 213 facilities. There may be more than one BEA for each facility.

Date of Government Version: 08/21/2013	Source: Dept of Environmental Quality
Date Data Arrived at EDR: 08/23/2013	Telephone: 517-373-9541
Date Made Active in Reports: 09/12/2013	Last EDR Contact: 08/12/2015
Number of Days to Update: 20	Next Scheduled EDR Contact: 11/30/2015
	Data Release Frequency: No Update Planned

COAL ASH: Coal Ash Disposal Sites

Coal fired power plants in Southeast Michigan that have coal ash handling on site.

Date of Government Version: 10/15/2014	Source: Dept of Environmental Quality
Date Data Arrived at EDR: 10/16/2014	Telephone: 586-753-3754
Date Made Active in Reports: 11/26/2014	Last EDR Contact: 07/06/2015
Number of Days to Update: 41	Next Scheduled EDR Contact: 10/19/2015
	Data Release Frequency: Varies

DRYCLEANERS: Drycleaning Establishments

A listing of drycleaning facilities in Michigan.

Date of Government Version: 07/21/2015	Source: Dept of Environmental Quality
Date Data Arrived at EDR: 07/22/2015	Telephone: 517-335-4586
Date Made Active in Reports: 08/05/2015	Last EDR Contact: 07/20/2015
Number of Days to Update: 14	Next Scheduled EDR Contact: 11/02/2015
	Data Release Frequency: Annually

Financial Assurance 1: Financial Assurance Information Listing

Financial assurance information.

Date of Government Version: 07/07/2015	Source: Dept of Environmental Quality
Date Data Arrived at EDR: 07/10/2015	Telephone: 517-335-6610
Date Made Active in Reports: 08/05/2015	Last EDR Contact: 07/06/2015
Number of Days to Update: 26	Next Scheduled EDR Contact: 10/19/2015
	Data Release Frequency: Varies

GOVERNMENT RECORDS SEARCHED / DATA CURRENCY TRACKING

Financial Assurance 2: Financial Assurance Information Listing

A listing of financial assurance information for solid waste facilities. Financial assurance is intended to ensure that resources are available to pay for the cost of closure, post-closure care, and corrective measures if the owner or operator of a regulated facility is unable or unwilling to pay.

Date of Government Version: 01/05/2011	Source: Dept of Environmental Quality
Date Data Arrived at EDR: 01/07/2011	Telephone: 517-335-4034
Date Made Active in Reports: 02/14/2011	Last EDR Contact: 06/23/2015
Number of Days to Update: 38	Next Scheduled EDR Contact: 10/12/2015
	Data Release Frequency: Varies

LEAD CERT: Lead Safe Housing Registry

A listing of Michigan properties included in the Lead Safe Housing Registry.

Date of Government Version: 03/17/2015	Source: Department of Community Health
Date Data Arrived at EDR: 03/19/2015	Telephone: 517-335-9699
Date Made Active in Reports: 03/26/2015	Last EDR Contact: 06/05/2015
Number of Days to Update: 7	Next Scheduled EDR Contact: 09/21/2015
	Data Release Frequency: Quarterly

NPDES: List of Active NPDES Permits

General information regarding NPDES (National Pollutant Discharge Elimination System) permits and NPDES Storm Water permits.

Date of Government Version: 07/07/2015	Source: Dept of Environmental Quality
Date Data Arrived at EDR: 07/09/2015	Telephone: 517-241-1300
Date Made Active in Reports: 08/05/2015	Last EDR Contact: 07/09/2015
Number of Days to Update: 27	Next Scheduled EDR Contact: 10/19/2015
	Data Release Frequency: Varies

UIC: Underground Injection Wells Database

A listing of underground injection well locations. The UIC Program is responsible for regulating the construction, operation, permitting, and closure of injection wells that place fluids underground for storage or disposal.

Date of Government Version: 04/28/2015	Source: Dept of Environmental Quality
Date Data Arrived at EDR: 04/29/2015	Telephone: 517-241-1515
Date Made Active in Reports: 05/14/2015	Last EDR Contact: 07/27/2015
Number of Days to Update: 15	Next Scheduled EDR Contact: 11/09/2015
	Data Release Frequency: Varies

WDS: Waste Data System

The Waste Data System (WDS) tracks activities at facilities regulated by the Solid Waste, Scrap Tire, Hazardous Waste, and Liquid Industrial Waste programs.

Date of Government Version: 05/22/2015	Source: Dept of Environmental Quality
Date Data Arrived at EDR: 05/26/2015	Telephone: 517-284-6562
Date Made Active in Reports: 06/22/2015	Last EDR Contact: 05/21/2015
Number of Days to Update: 27	Next Scheduled EDR Contact: 09/07/2015
	Data Release Frequency: Quarterly

EDR HIGH RISK HISTORICAL RECORDS

EDR Exclusive Records

EDR MGP: EDR Proprietary Manufactured Gas Plants

The EDR Proprietary Manufactured Gas Plant Database includes records of coal gas plants (manufactured gas plants) compiled by EDR's researchers. Manufactured gas sites were used in the United States from the 1800's to 1950's to produce a gas that could be distributed and used as fuel. These plants used whale oil, rosin, coal, or a mixture of coal, oil, and water that also produced a significant amount of waste. Many of the byproducts of the gas production, such as coal tar (oily waste containing volatile and non-volatile chemicals), sludges, oils and other compounds are potentially hazardous to human health and the environment. The byproduct from this process was frequently disposed of directly at the plant site and can remain or spread slowly, serving as a continuous source of soil and groundwater contamination.

GOVERNMENT RECORDS SEARCHED / DATA CURRENCY TRACKING

Date of Government Version: N/A
Date Data Arrived at EDR: N/A
Date Made Active in Reports: N/A
Number of Days to Update: N/A

Source: EDR, Inc.
Telephone: N/A
Last EDR Contact: N/A
Next Scheduled EDR Contact: N/A
Data Release Frequency: No Update Planned

EDR US Hist Auto Stat: EDR Exclusive Historic Gas Stations

EDR has searched selected national collections of business directories and has collected listings of potential gas station/filling station/service station sites that were available to EDR researchers. EDR's review was limited to those categories of sources that might, in EDR's opinion, include gas station/filling station/service station establishments. The categories reviewed included, but were not limited to gas, gas station, gasoline station, filling station, auto, automobile repair, auto service station, service station, etc. This database falls within a category of information EDR classifies as "High Risk Historical Records", or HRHR. EDR's HRHR effort presents unique and sometimes proprietary data about past sites and operations that typically create environmental concerns, but may not show up in current government records searches.

Date of Government Version: N/A
Date Data Arrived at EDR: N/A
Date Made Active in Reports: N/A
Number of Days to Update: N/A

Source: EDR, Inc.
Telephone: N/A
Last EDR Contact: N/A
Next Scheduled EDR Contact: N/A
Data Release Frequency: Varies

EDR US Hist Cleaners: EDR Exclusive Historic Dry Cleaners

EDR has searched selected national collections of business directories and has collected listings of potential dry cleaner sites that were available to EDR researchers. EDR's review was limited to those categories of sources that might, in EDR's opinion, include dry cleaning establishments. The categories reviewed included, but were not limited to dry cleaners, cleaners, laundry, laundromat, cleaning/laundry, wash & dry etc. This database falls within a category of information EDR classifies as "High Risk Historical Records", or HRHR. EDR's HRHR effort presents unique and sometimes proprietary data about past sites and operations that typically create environmental concerns, but may not show up in current government records searches.

Date of Government Version: N/A
Date Data Arrived at EDR: N/A
Date Made Active in Reports: N/A
Number of Days to Update: N/A

Source: EDR, Inc.
Telephone: N/A
Last EDR Contact: N/A
Next Scheduled EDR Contact: N/A
Data Release Frequency: Varies

EDR RECOVERED GOVERNMENT ARCHIVES

Exclusive Recovered Govt. Archives

RGA PART 201: Recovered Government Archive State Hazardous Waste Facilities List

The EDR Recovered Government Archive State Hazardous Waste database provides a list of SHWS incidents derived from historical databases and includes many records that no longer appear in current government lists. Compiled from Records formerly available from the Department of Environmental Quality in Michigan.

Date of Government Version: N/A
Date Data Arrived at EDR: 07/01/2013
Date Made Active in Reports: 12/24/2013
Number of Days to Update: 176

Source: Department of Environmental Quality
Telephone: N/A
Last EDR Contact: 06/01/2012
Next Scheduled EDR Contact: N/A
Data Release Frequency: Varies

RGA LF: Recovered Government Archive Solid Waste Facilities List

The EDR Recovered Government Archive Landfill database provides a list of landfills derived from historical databases and includes many records that no longer appear in current government lists. Compiled from Records formerly available from the Department of Environmental Quality in Michigan.

Date of Government Version: N/A
Date Data Arrived at EDR: 07/01/2013
Date Made Active in Reports: 01/13/2014
Number of Days to Update: 196

Source: Department of Environmental Quality
Telephone: N/A
Last EDR Contact: 06/01/2012
Next Scheduled EDR Contact: N/A
Data Release Frequency: Varies

GOVERNMENT RECORDS SEARCHED / DATA CURRENCY TRACKING

RGA LUST: Recovered Government Archive Leaking Underground Storage Tank

The EDR Recovered Government Archive Leaking Underground Storage Tank database provides a list of LUST incidents derived from historical databases and includes many records that no longer appear in current government lists. Compiled from Records formerly available from the Department of Environmental Quality in Michigan.

Date of Government Version: N/A

Date Data Arrived at EDR: 07/01/2013

Date Made Active in Reports: 12/24/2013

Number of Days to Update: 176

Source: Department of Environmental Quality

Telephone: N/A

Last EDR Contact: 06/01/2012

Next Scheduled EDR Contact: N/A

Data Release Frequency: Varies

OTHER DATABASE(S)

Depending on the geographic area covered by this report, the data provided in these specialty databases may or may not be complete. For example, the existence of wetlands information data in a specific report does not mean that all wetlands in the area covered by the report are included. Moreover, the absence of any reported wetlands information does not necessarily mean that wetlands do not exist in the area covered by the report.

CT MANIFEST: Hazardous Waste Manifest Data

Facility and manifest data. Manifest is a document that lists and tracks hazardous waste from the generator through transporters to a tsd facility.

Date of Government Version: 07/30/2013

Date Data Arrived at EDR: 08/19/2013

Date Made Active in Reports: 10/03/2013

Number of Days to Update: 45

Source: Department of Energy & Environmental Protection

Telephone: 860-424-3375

Last EDR Contact: 05/18/2015

Next Scheduled EDR Contact: 08/31/2015

Data Release Frequency: No Update Planned

NJ MANIFEST: Manifest Information

Hazardous waste manifest information.

Date of Government Version: 12/31/2013

Date Data Arrived at EDR: 07/17/2015

Date Made Active in Reports: 08/12/2015

Number of Days to Update: 26

Source: Department of Environmental Protection

Telephone: N/A

Last EDR Contact: 07/13/2015

Next Scheduled EDR Contact: 10/28/2015

Data Release Frequency: Annually

NY MANIFEST: Facility and Manifest Data

Manifest is a document that lists and tracks hazardous waste from the generator through transporters to a TSD facility.

Date of Government Version: 08/01/2015

Date Data Arrived at EDR: 08/06/2015

Date Made Active in Reports: 08/24/2015

Number of Days to Update: 18

Source: Department of Environmental Conservation

Telephone: 518-402-8651

Last EDR Contact: 08/06/2015

Next Scheduled EDR Contact: 11/16/2015

Data Release Frequency: Annually

PA MANIFEST: Manifest Information

Hazardous waste manifest information.

Date of Government Version: 12/31/2014

Date Data Arrived at EDR: 07/24/2015

Date Made Active in Reports: 08/18/2015

Number of Days to Update: 25

Source: Department of Environmental Protection

Telephone: 717-783-8990

Last EDR Contact: 07/20/2015

Next Scheduled EDR Contact: 11/02/2015

Data Release Frequency: Annually

RI MANIFEST: Manifest information

Hazardous waste manifest information

GOVERNMENT RECORDS SEARCHED / DATA CURRENCY TRACKING

Date of Government Version: 12/31/2013
Date Data Arrived at EDR: 06/19/2015
Date Made Active in Reports: 07/15/2015
Number of Days to Update: 26

Source: Department of Environmental Management
Telephone: 401-222-2797
Last EDR Contact: 05/26/2015
Next Scheduled EDR Contact: 09/07/2015
Data Release Frequency: Annually

WI MANIFEST: Manifest Information

Hazardous waste manifest information.

Date of Government Version: 12/31/2014
Date Data Arrived at EDR: 03/19/2015
Date Made Active in Reports: 04/07/2015
Number of Days to Update: 19

Source: Department of Natural Resources
Telephone: N/A
Last EDR Contact: 06/11/2015
Next Scheduled EDR Contact: 09/28/2015
Data Release Frequency: Annually

Oil/Gas Pipelines

Source: PennWell Corporation
Telephone: 281-546-1505

Petroleum Bundle (Crude Oil, Refined Products, Petrochemicals, Gas Liquids (LPG/NGL), and Specialty Gases (Miscellaneous)) N = Natural Gas Bundle (Natural Gas, Gas Liquids (LPG/NGL), and Specialty Gases (Miscellaneous)). This map includes information copyrighted by PennWell Corporation. This information is provided on a best effort basis and PennWell Corporation does not guarantee its accuracy nor warrant its fitness for any particular purpose. Such information has been reprinted with the permission of PennWell.

Electric Power Transmission Line Data

Source: PennWell Corporation
Telephone: 800-823-6277

This map includes information copyrighted by PennWell Corporation. This information is provided on a best effort basis and PennWell Corporation does not guarantee its accuracy nor warrant its fitness for any particular purpose. Such information has been reprinted with the permission of PennWell.

Sensitive Receptors: There are individuals deemed sensitive receptors due to their fragile immune systems and special sensitivity to environmental discharges. These sensitive receptors typically include the elderly, the sick, and children. While the location of all sensitive receptors cannot be determined, EDR indicates those buildings and facilities - schools, daycares, hospitals, medical centers, and nursing homes - where individuals who are sensitive receptors are likely to be located.

AHA Hospitals:

Source: American Hospital Association, Inc.
Telephone: 312-280-5991

The database includes a listing of hospitals based on the American Hospital Association's annual survey of hospitals.

Medical Centers: Provider of Services Listing

Source: Centers for Medicare & Medicaid Services
Telephone: 410-786-3000

A listing of hospitals with Medicare provider number, produced by Centers of Medicare & Medicaid Services, a federal agency within the U.S. Department of Health and Human Services.

Nursing Homes

Source: National Institutes of Health
Telephone: 301-594-6248

Information on Medicare and Medicaid certified nursing homes in the United States.

Public Schools

Source: National Center for Education Statistics
Telephone: 202-502-7300

The National Center for Education Statistics' primary database on elementary and secondary public education in the United States. It is a comprehensive, annual, national statistical database of all public elementary and secondary schools and school districts, which contains data that are comparable across all states.

Private Schools

Source: National Center for Education Statistics
Telephone: 202-502-7300

The National Center for Education Statistics' primary database on private school locations in the United States.

Daycare Centers: Day Care Centers, Group & Family Homes

Source: Bureau of REgulatory Services
Telephone: 517-373-8300

GOVERNMENT RECORDS SEARCHED / DATA CURRENCY TRACKING

Flood Zone Data: This data, available in select counties across the country, was obtained by EDR in 2003 & 2011 from the Federal Emergency Management Agency (FEMA). Data depicts 100-year and 500-year flood zones as defined by FEMA.

NWI: National Wetlands Inventory. This data, available in select counties across the country, was obtained by EDR in 2002, 2005 and 2010 from the U.S. Fish and Wildlife Service.

State Wetlands Data: Wetlands Inventory
Source: Department of Natural Resources
Telephone: 517-241-2254

Current USGS 7.5 Minute Topographic Map
Source: U.S. Geological Survey

STREET AND ADDRESS INFORMATION

© 2010 Tele Atlas North America, Inc. All rights reserved. This material is proprietary and the subject of copyright protection and other intellectual property rights owned by or licensed to Tele Atlas North America, Inc. The use of this material is subject to the terms of a license agreement. You will be held liable for any unauthorized copying or disclosure of this material.

WRITTEN REQUESTS FOR FILE REVIEWS
AND WRITTEN RESPONSES



ISO 9001 REGISTERED

Lansing

3340 Ranger Road
Lansing, MI 48906

f: 877-884-6775

t: 517-321-3331

Detroit

4080 W. 11 Mile Rd
Berkley, MI 48072

f: 877-884-6775

t: 248-336-9988

Grand Rapids

560 5th Street NW
Suite 301

Grand Rapids, MI 49504

f: 877-884-6775

t: 616-285-8857

VIA EMAIL: DEQFOIA@michigan.gov

Requested By: kim@pmenv.com

Reviewed By: Davis@pmenv.com

September 2, 2015

Susan Vorce, FOIA Coordinator
Office of Environmental Assistance
Department of Environmental Quality

FOIA Coordinator:

Please accept this Freedom of Information Act request for file information for the following sites located in **Wayne County**:

RRD Records Maintained in the SEMI District Office Only:

- County of Wayne Health; 5454 Venoy Rd, Wayne (WMD ID: 407019) **SP**
- Perkins Engines Inc.; 32500 Van Born Rd, Wayne (BEA: 2865)

OWMRP Records Maintained in the SEMI District Office Only:

- County of Wayne Health; 5454 Venoy Rd, Wayne (EPA ID: MID985638493) **SP**
- Deluxe Video Service; 32500 Van Born Rd, Wayne (EPA ID: MID980825285)
- Gmspo National Return Center; 32500 Van Born Rd, Wayne (EPA ID: MIR000040683)
- Perkins Engines Inc.; 32500 Van Born Rd, Wayne (EPA ID: MID006529689)
- Franklin Junior High; 33555 Annapolis St, Wayne (EPA ID: MIR000006841)

I would like to review the files at the SEMI District office before copies are made.

Please contact me at 248-414-1440 if you have any questions or concerns. Thank you.

Sincerely,

PM Environmental, Inc.

A handwritten signature in black ink, appearing to read "Robin Davis".

Robin Davis
Research Consultant
4080 West Eleven Mile Rd
Berkley, MI 48072
PME Project Number: 01-6000-0-001 LS (9/21/15)



Lansing
3340 Ranger Road
Lansing, MI 48906
f: 877-884-6775
t: 517-321-3331

Detroit
4080 W. 11 Mile Rd
Berkley, MI 48072
f: 877-884-6775
t: 248-336-9988

Grand Rapids
560 5th Street NW
Suite 301
Grand Rapids, MI 49504
f: 877-884-6775
t: 616-285-8857

ISO 9001 REGISTERED

VIA EMAIL: LUCASJ@michigan.gov

Cc: Davis@pmenv.com

September 2, 2015

Jim Lucas, FOIA Coordinator
Fire Services, Aboveground/Underground Storage Tanks
Department of Licensing and Regulatory Affairs

Jim Lucas:

Please accept this Freedom of Information Act request for file information for the following site(s) located in **Wayne County**:

Perkins Engines Inc.; 32500 Van Born Rd, Wayne (FID: 00006105)

Please email available file information to Davis@pmenv.com.

Please contact me at 248-414-1440 if you have any questions or concerns. Thank you.

Sincerely,
PM Environmental, Inc.

A handwritten signature in black ink, appearing to read "Robin Davis", with a checkmark at the end.

Robin Davis
Research Consultant
4080 West Eleven Mile Rd
Berkley, MI 48072
PME Project Number: 01-6000-0-001 LS (9/21/15)

Appendix E

PM PROFESSIONAL RESUMES



1.800.313.2966
www.pmenv.com
sullivan@pmenv.com

Education

- Michigan Technological University
B.S. Biological Science
Specialization: Conservation Biology

Certifications

- OSHA 2a CFR 1910.120 8-hour
Annual Refresher Safety Training
- Meets the definition of
Environmental Professional as defined in
§ 312.10 of 40 CFR 312

LISA SULLIVAN

PROJECT CONSULTANT

Ms. Sullivan is a Project Consultant of the Due Diligence Group at PM Environmental, Inc. and has served clients in multiple states since 2005. She specializes in Environmental Due Diligence including Phase I Environmental Site Assessments and customized environmental assessments to support all forms of real estate transactions. Ms. Sullivan has serviced industrial clients in areas of industrial compliance including storm water management, air permitting and reporting, and pollution prevention.

Areas of expertise

- Staff Researcher for Phase I Environmental Site Assessments.
- Data collection, site investigation, and preparation of Phase I Environmental Site Assessments.
- Collection and evaluation of data for Transaction Screens and preparation of reports.
- Experience in implantation and completion of various site assessment standards, professional protocols, and commercial lending requirements (ASTM E-1527).
- Peer Technical Review of Phase I Environmental Site Assessment Projects using ASTM Standard 1527.
- Phase II Environmental Site Assessments and Site Investigation Projects.
- NPDES Permits and Storm Water Pollution Prevention Plans (SWPPP).
- Spill Prevention, Control, and Countermeasure Plans (SPCC) and Pollution Incident Prevent Plans (PIPPs).
- Permits to install (PTI) and MAERS Reporting.
- Wastewater Discharge Reporting.
- Monitoring the progression and health of ten constructed wetlands. Monitoring activities included invasive species control, documenting wetland and non-wetland flora, quadrat sampling, animal identification, hydrology monitoring, soil identification, and yearly reporting to the MDEQ.
- Experienced in identifying, flagging, and collecting GPS coordinates of wetland boundaries through identification of wetland flora, hydrology, and soils.



1.800.313.2966
www.pmenv.com
meyer@pmenv.com

Education

- University of Texas at Arlington, B.S. Civil Engineering.
- ASTM Phase I Process Training
- EDR, Property Condition Assessment Training

Certifications

- Certified EPA/AHERA Building Inspector/205349, 1992
- EPA Model Curriculum for Residential Lead-Based Paint Hazard Reduction Act of 1992 (Title X), 1992
- Meets the definition of Environmental Professional as defined in § 312.10 of 40 CFR 312
- State of Texas Licensed Asbestos Management Planner (1995)
- Texas Certified Lead-based Paint Inspector/Risk Assessor/Management Planner, 1999
- CEI – Certified Environmental Risk Assessor, Environmental Assessment Association, 1991
- NIOSH 582, Microscopic Identification of Asbestos, 1993

Professional Activities

- ASTM E1527 Committee Member
- National Association of Environmental Professionals
Environmental Bankers Association
- Society of Women Engineers (Young Woman of the Year, 1991)

LANEICIA MEYER

SENIOR PROJECT CONSULTANT

Ms. Meyer has been performing, writing, and reviewing Phase I environmental site assessments for various types of property for over 24 years, including completion of over 1,000 Phase I environmental site assessment reports. In addition, Ms. Meyer has reviewed over 5,700 Phase I environmental site assessments prepared by others, including technical oversight for many of those Projects. She has presented numerous sessions on Due Diligence and ASTM 1527 at professional conferences, has been an expert contributor to Mortgage Banking magazine, and advises on asbestos regulations for the Texas Department of Health.

She has extensive experience in environmental risk management, environmental & engineering due diligence, M&A, and lender due diligence.

She regularly works with financial institutions, investors, developers, retail petroleum clients, municipalities, industries, business and government agencies and regulators.

Areas of expertise

- Environmental Due Diligence for financial institutions, investor, developers and government agencies including:
 - Phase I & II ESAs
 - Vapor intrusion investigations
 - Due Care Plans and Continuing Obligations Evaluations
 - Industrial Hygiene Services experience

Appendix F

COMMON ACRONYMS AND TERMINOLOGY USED IN THE COURSE OF THIS PHASE I ESA

The following is a list of common acronyms:

All Appropriate Inquiry	AAI
Asbestos Containing Materials	ACM
Aboveground Storage Tank	AST
American Society for Testing Materials	ASTM
Approximate Minimum Search Distance	ASMD
Comprehensive Environmental Response, Compensation and Liability Act	CERCLA
Environmental Data Resources	EDR
Environmental Site Assessment	ESA
Federal Emergency Response Notification System	ERNS
Large Quantity Generator	LQG
Leaking Underground Storage Tank	LUST
National Priority List	NPL
No Further Remedial Action Planned	NFRAP
PM Environmental, Inc.	PME
Polychlorinated Biphenyls	PCBs
Resource Conservation and Recovery Act	RCRA
Small Quantity Generator	SQG
Treatment Storage and Disposal Facility	TSD
Underground Storage Tank	UST
United States Environmental Protection Agency	USEPA

TERMINOLOGY

The following provides definitions and descriptions of certain terms that may be used in this report. Several terms are defined by ASTM Standard Practice E 1527. The Standard Practice should be referenced for further detail (such as the precise wording), related definitions, or additional explanation regarding the meaning of terms.

Asbestos containing material (ACM): Any material found to contain greater than 1% asbestos using an analytical method that is approved by the USEPA for asbestos analysis.

De minimis conditions: Conditions that generally do not present a material risk or harm to public health or the environment and that generally would not be the subject of an enforcement action if brought to the attention of appropriate governmental agencies.

Friable material: Defined in the National Emission Standards for Hazardous Air Pollutants (NESHAP) as a material that can be pulverized or reduced to dust using hand pressure only.

General risk of enforcement action: The likelihood that an environmental condition would be subject to enforcement action if brought to the attention of appropriate

governmental agencies. If the circumstances suggest an enforcement action would be more likely than not, then the condition is considered a general risk of enforcement action.

Historical recognized environmental condition (HREC): Environmental condition which in the past would have been considered a recognized environmental condition, but which may or may not be considered a recognized environmental condition currently. The final decision rests with the environmental professional and will be influenced by the current impact of the historical recognized environmental condition on the subject property. If a past release of any hazardous substances or petroleum products has occurred in connection with the subject property, with such remediation accepted by the responsible regulatory agency (for example, as evidenced by the issuance of a no further action letter or equivalent), this condition shall be considered a historical recognized environmental condition.

Non-friable material: Defined by National Emission Standards for Hazardous Air Pollutants (NESHAP) as a material that cannot be pulverized or reduced to dust using hand pressure only. According to NESHAP, non-friable building materials include those in Category I (packings, gaskets, resilient floor coverings/adhesives, and asphalt roofing materials) and those in Category II (all other materials).

Recognized environmental condition (REC): The presence or likely presence of any hazardous substances or petroleum products on a property under conditions that indicate an existing release, a past release, or a material threat of a release of any hazardous substances or petroleum products into structures on the subject property or into the ground, ground water, or surface water of the subject property. The term includes hazardous substances or petroleum products even under conditions in compliance with laws. The term is not intended to include de minimis conditions that generally do not present a material risk of harm to public health or the environment and that generally would not be the subject of an enforcement action if brought to the attention of appropriate governmental agencies.

Subject property: The area that is the focus of a Phase I Environmental Site Assessment. The boundaries are not necessarily consistent with recorded legal descriptions of real estate, and are defined by the User.

Suspect ACM of concern: Defined as “(I) all friable suspect ACMs (II) any non-friable suspect ACMs expected to be disturbed by renovation or demolition activities planned for the subject property.”

General Scope of Services for Phase I ESA

The purpose of the Phase I ESA is to gather sufficient information to develop an independent professional opinion about the environmental condition of the subject property. The ESA will be conducted in an attempt to satisfy the ASTM Standard (E-1527-13) and the U.S. EPA Standards and Practices for All Appropriate Inquiry as defined in the Small Business Liability Relief and Brownfields Revitalization Act. The Phase I ESA will encompass the following scope of work:

Records Review

- Federal and State database search for sites within the ASTM approximate minimum search distances.
- Review of one or more additional state environmental record sources (e.g., fire department, health department, published local or state site contamination lists, etc.). PM is typically exhaustive in inquiry with these resources.
- Utilization of as many of the ASTM standard historical sources as necessary and as reasonably ascertainable and likely to be useful to document all obvious uses of the subject property from the present, back to the subject property's first developed usage (agricultural or the placement of fill) or 1940, whichever is earlier (e.g., aerial photographs, fire insurance maps, topographic maps, street directories, building record and other sources including knowledgeable interviewees). PM is typically exhaustive in usage of these resources to document subject property historical usages. **Chain of title is not typically consulted by PM unless all other standard and historical sources cannot adequately document subject property usages or if required by a lender. A separate fee to the lump sum quoted will be assessed for obtainment of chain of title.**
- A records review in accordance with the requirements for a Vapor Intrusion Assessment per ASTM E-2600-08 is not included in this scope of work.

Site Reconnaissance

- The objective of the site reconnaissance is to obtain information regarding the likelihood of recognized environmental conditions in connection with the subject property.
- The exterior of the subject property and any structures, as well as, pathways, roads, etc., will be visually and physically observed.
- The interior of the structures on the subject property will be visually and physically observed. This includes all common areas, maintenance and repair rooms, boiler rooms and representative number of occupant spaces. Observations under floors, above ceilings or behind walls are not required unless specified by requirements other than the ASTM standard.
- PM will evaluate non-ASTM scope issues with a visual inspection, and comment on asbestos containing building materials, lead based paint, and water intrusion associated with mold. Sampling is not included within this scope of work, but can be completed under a separate proposal.
- Current and past uses of the subject property and adjoining properties, and general uses of surrounding properties, to the extent visually and physically observed will be recorded. Emphasis is placed on subject property or adjoining property usages involving use, treatment, storage, disposal or generation of hazardous substances or petroleum products. These observations may include process details on raw material and waste management practices.
- General description of structures and improvements on the subject property (number and age of buildings, ancillary structures, utilities, storage tanks, hazardous substance and petroleum product usage, general chemical or raw material usage, heating and cooling, stains, solid waste, waste water, etc.).

Interviews with Owners and Occupants

- Interviews with owners, occupants, key site manager and user (person on behalf Phase I ESA conducted), typically with regard to information about current and historical uses, general site setting information, site specific documents, litigation, administrative orders, notices of violations with regard to environmental issues, etc.

Interviews with Local Government Officials

- A reasonable attempt will be made to interview at least one staff member of any of the following: the local fire department, the local agency or state agency having jurisdiction over environmental matters in the area in which the subject property is located, and/or the local health department. PM is typically exhaustive in its inquiry of these sources, unless professional experience has indicated the resource is not beneficial.

Evaluation and Report Preparation

- The report of the Phase I ESA findings will generally follow the ASTM format unless otherwise requested by the client or as outlined in any applicable lender requirements. The report will include documentation of sources, methodology, limitations, and credentials. *Liability/risk evaluations, recommendations for Phase II ESA testing and remediation techniques are not provided within the scope of an ASTM performed assessment.* Phase I ESA reports are kept in the strictest client confidence and are issued directly to the client. Issuance or reliance on the Phase I ESA report for purposes of making loan decisions by a private lender may be included in the Phase I ESA report if specified by the client.

USER'S CONTINUING OBLIGATIONS UNDER CERCLA

Conducting a Phase I ESA alone does not provide a landowner with protection against CERCLA liability. Landowners who want to maintain a bona Fide Prospective Purchaser, an Innocent Landowner, or a Contiguous Property Owner Defense must also comply with other pre-acquisition and post-acquisition requirements in the CERCLA regulations and AAI standards. The responsibilities for each defense are summarized below.

Bona Fide Prospective Purchaser Responsibilities

The Bona Fide Prospective Purchaser defense is intended for individuals or entities purchasing a property known to be contaminated. To obtain and maintain the defense, the individual or entity seeking the defense must also satisfy the following requirements (AAI, Section II D.1.):

- Have acquired a property after all disposal activities involving hazardous substances ceased at the property;
- Provide all legally required notices with respect to the discovery or release of any hazardous substances at the property;
- Exercise appropriate care by taking reasonable steps to stop continuing releases, prevent any threatened future releases, and prevent or limit human, environmental, or natural resources exposure to any previously released hazardous substance;
- Provide full cooperation, assistance, and access to persons authorized to conduct response actions or natural resource restorations;
- Comply with land use restrictions established or relied on in connection with a response action;
- Not impede the effectiveness or integrity of any institutional controls;
- Comply with any CERCLA request for information or administrative subpoena; and
- Not be potentially liable, or affiliated with any other person who is potentially liable for response costs for addressing releases at the property.

Innocent Landowner Responsibilities

The Innocent Landowner Defense protects individuals or entities (ultimately the "property owner") purchasing a property that is not known to be contaminated. The property owner must also satisfy the following requirements to obtain and maintain the defense (AAI, Section II D.3 and CERCLA Section 107(b)(3)):

- Have no reason to know that any hazardous substance which is the subject of a release of threatened release was disposed of on, in, or at the facility;
- Provide full cooperation, assistance and access to persons authorized to conduct response actions at the property;
- Comply with any land use restrictions and not impeding the effectiveness or integrity of any institutional controls;

- Take reasonable steps to stop continuing releases, prevent any threatened release, and prevent or limit human, environmental, or natural resource exposure to any hazardous substances released on or from the landowner's property;
- Demonstrate that the act or omission that caused the release or threat of release of hazardous substances and the resulting damages were caused by the third party with whom the person does not have employment, agency, or contractual relationship;
- Exercise due care with respect to the hazardous substance concerned, taking into consideration the characteristics of such hazardous substance, in light of all relevant facts and circumstances;
- Take precautions against foreseeable acts or omissions of a third party and the consequences that could result from such acts or omissions.

Contiguous Property Owner Defense

The Contiguous Property Owner Defense protects individuals or entities purchasing a property that is not known to be contaminated, but could be contaminated by migration from a contiguous property owned by someone else. To qualify as a contiguous property owner, a landowner must have no knowledge of contamination prior to acquisition, or reason to know of contamination at the time of acquisition, have conducted AAI, and meet all of the criteria set forth in AAI Section II.D.2 and CERCLA Section 107(q)(1)(A), which include:

- Not cause, contribute, or consent to the release or threatened release;
- Not be potentially liable nor affiliated with any other person potentially liable for response costs at the property;
- Take reasonable steps to stop continuing releases, prevent any threatened release, and prevent or limit human, environmental, or natural resource exposure to any hazardous substances released on or from the landowner's property;
- Provide full cooperation, assistance, and access to persons authorized to conduct response actions or natural resource restorations;
- Comply with land use restrictions established or relied on in connection with a response action;
- Not impede the effectiveness or integrity of any institutional controls;
- Comply with any CERCLA request for information or administrative subpoena;
- Provide all legally required notices with respect to discovery or release of any hazardous substances at the property.

Persons who know, or have reason to know, that the property is or could be contaminated at the time of acquisition of a property cannot qualify for the liability protection as a contiguous property owner, but may be entitled to Bona Fide Prospective Purchaser status.